The Weather
Today—Some sunshine with high about 80. Thursday—Cloudy and warm, showers likely at night. Yesterday—High, 75 at 5:20 p. m.; low, 60 at 1:10 a. m. (Details on Page B-11.)
Phone NA. 4200

The Washington Post

FINAL
Phone NA. 4200

NO. 26,634 — Copyright, 1949, By The Washington Post Company. — Entered as Second Class Matter, Postoffice, Washington, D. C. — WASHINGTON: WEDNESDAY, MAY 18, 1949

CARRIER DELIVERY PER MONTH: Daily and Sunday $1.35, City Zone $1.50, Elsewhere $1.50; Daily Only .70, " " .98 " ; Sunday Only .65, " " .65 " . SINGLE COPY PRICE: Daily .05; Sunday (city zone) .10; Sunday (elsewhere) .15

Capital to Greet President Dutra Today

Roosevelt's Son Defeats Tammany in House Race

New York, May 17 (AP).—Franklin D. Roosevelt, jr., won a seat in the House tonight in a triumphant battle with Tammany Hall which his father fought early in his political career 35 years ago.

Roosevelt, running on the Liberal and Four Freedoms tickets after Tammany denied him the Democratic nomination, garnered 41,146 votes in the 20th District's 179 voting districts.

Municipal Court Justice Benjamin H. Shalleck, who got the Tammany nod, received 24,352 votes.

William H. McIntyre, Republican, won 10,020. Annette Rubinstein, American Labor, trailed with 5348.

Defeat Conceded

The lanky son of one of the Nation's famous political families was the first of the late President's five children to run for office.

He piled up such a commanding lead in the Twentieth Congressional District special election that his Democratic opponent conceded defeat an hour after the polls closed.

The bitterly fought contest, which kept Manhattan's West Side in an uproar for a month, was for the seat of the late Sol Bloom, veteran Democrat who won 13 successive terms in Congress.

Roosevelt assailed Tammany throughout his campaign but at the same time he announced his support of President Truman's "Fair Deal" program, with em-

Associated Press Photo
FRANKLIN ROOSEVELT, JR.
". . . No personal victory . . ."

phasis on housing and civil rights.

He described himself as a 100 per cent Democrat and is expected to try to serve under that party label in Congress. His term runs until the next regular election in November, 1950.

The Democratic national chairman Senator McGrath of Rhode Island, put the national Administration behind Shalleck in the campaign. State Democratic Chairman Paul E. Fitzpatrick followed suit.

But many top Democrats, including old New Dealers prominent in New York State politics, supported young F. D. R.

The defeat was a sharp blow to Tammany, which is facing a city election next November snubbed by Mayor William O'Dwyer. Tammany also is smarting from a drubbing in an important Manhattan surrogate fight last year.

Roosevelt said in a statement "I am deeply grateful to the people of the Twentieth Congressional District and I will do my utmost to serve them well.

"This is not a personal victory but rather belongs to the hundreds of volunteers who worked so tirelessly and unselfishly in this good fight for honest, clean government and liberal principles."

Tammany spokesmen attacked Roosevelt in the election battle, calling him "junior," a playboy, immature and an interloper in the Twentieth District.

13,200 Homeless in Fort Worth

Tornadoes and Floods Kill At Least Six in Southwest

(Flood picture on Page 3)

From Wire Dispatches

Tornadoes and flood waters left six or more dead and damage in the millions of dollars in the Southwest last night.

The toll was heaviest at Fort Worth, Texas, where a 12-inch cloudburst sent the Trinity River through its dikes to cover large sections of the city. Four were listed as dead and two missing, and the Red Cross said 13,200 Fort Worth residents were homeless.

At least two persons were killed and eight injured by a twister near Spur, Tex.

Another tornado struck Meeker, Okla., 15 miles from Shawnee. Nine persons were hospitalized for injuries suffered at a high school gymnasium where an indoor softball game was being played.

Pumping Station Out

No injuries were reported from a third twister, which struck the naval ammunition depot at Hastings, Nebr., to do $50,000 damage.

Fort Worth, a city of 340,000 population, was left without a water supply when its main pumping station was inundated.

Eight 1500-gallon trucks came from Dallas to haul drinking water. Two big pumping station motors were sent from Dallas but Fort Worth City Manager W. O. Jones said it would be several days before the paralyzed water supply could be restored.

Dallas Threatened

Water in some areas was as deep as 18 feet. Police estimated a tenth of the city's land area was under water.

The high water rolling down the Trinity River threatened the lowlands of Dallas, 30 miles to the east. The Weather Bureau there predicted the Trinity would reach 40 to 42 feet there Wednesday, causing "major flood conditions during the next 8 to 10 days."

Fort Worth schools were closed and hospitals canceled all but major surgery to conserve water.

Automobile travel downtown from west and north sections was stopped by high water. The Texas & Pacific Railroad started shuttle service to the cut-off sections of town.

Security Bill Cut Rescinded By Senators

By Robert C. Albright
Post Reporter

The Senate yesterday cancelled a 5 per cent cut in the 2.4 billion dollar Labor-Federal Security bill in the worst setback yet for the coalition economy drive.

By a 43-to-41 vote, it reconsidered the only major economy it has ordered this year.

Republicans tried another motion to send the bill back to committee for a modified slash, but this failed, 41 to 44.

Then the Senate rescinded the original cut by another 43-to-41 vote. With the economy bloc reeling, the unpruned Labor-Federal Security bill was passed by a voice vote. It now goes to a House-Senate conference to adjust differences.

Over-All Cut Hinted

A hint that leading members of the Senate Appropriations Committee may attempt an "over-all" cut in appropriations at the end of the session, rather than slash the bills separately, was dropped in the Senate.

Senator John L. McClellan (D. Ark.) said such a move is afoot in the Appropriations Committee and could lead to a sessions-end saving.

Senator William F. Knowland (R. Calif.) warned the Senate, however, that such a move might be knocked out by a simple point of order and, further, risked a presidential veto.

Ferguson To Fight On

Senator Homer Ferguson (R., Mich.), who led the economy fight yesterday in the absence of Senator Robert A. Taft, said he will continue to move for bill-by-bill cuts, even though the Senate has erased its only horizontal reduction.

If these fail, Ferguson said Republican economizers will "join wholeheartedly" in any Appropriations Committee move for over-all reductions at the close of Congress.

But Ferguson cautioned that the House, jealous of its power to originate appropriation measures, may have to launch any omnibus cut.

Agriculture Bill Next

The Michigan Republican today will offer a series of motions to cut back the big Agriculture appropriation bill, including one to let the department itself do the cutting.

The effort was apparently foredoomed, but Ferguson said: "The world hates a coward."

The Senate originally voted 44 to 37 on April 28 to send the Labor-Federal Security Bill back to committee for a 5 per cent cut, but later refused to vote a similar slash in the three billion dollar Treasury-Postoffice Bill.

Yesterday, Senator Theodore F.

See ECONOMY, Page 2, Column 1

CIO Left Wing Beaten Twice In Board Vote

By Sam Stavisky
Post Reporter

The left-wing faction suffered two stinging defeats yesterday as the CIO leadership launched what appeared to be an all-out battle to smash the followers of the Communist Party line.

By a vote of 38 to 11, the CIO's executive board, in closed session here, censured the leftish leaders of the Mine, Mill, and Smelter Workers' Union for conducting a vilification campaign against CIO President Phil Murray.

By an identical vote, the board then went on to approve the splintering away of five locals from the Mine, Mill Union and their affiliating with the United Steelworkers, Murray's home union.

Both resolutions were instigated by President Murray, who first declared war on the Commies and sympathizers within the CIO at the Portland convention last year, but who has been immobilized by illness since.

11 Followed Red Party Line

The 11 votes against the resolution came from the representatives of the 11 CIO unions which have generally followed the Red Party line, and which have since the war's end taken sharp opposition to CIO policies.

The ballots approving the resolutions were cast by the representatives of 31 unions which are standing firm behind Murray and his anti-Communist stand.

President Murray later told a press conference that the 11 international unions comprising the left bloc contained but 12 per cent of the CIO's 6,500,000 members.

Murray indicated that more blows would fall on the left wingers at the executive committee meeting today, and that punitive action would be forthcoming at the annual convention, to be held October 31 at Cleveland.

The censuring resolution charged the Mine, Mill, and Smelter Workers with "using the Communist weapon of fear, intolerance, racial hatred, threats and other methods which have no place in the decent ranks of trade unionism."

Steelworkers Involved

The "vicious actions" were an outgrowth of an incident, according to the resolution, involving the rivalry of the Mine, Mill Union and the Steelworkers in the Red Mountain section near Bessemer, Ala.

Earlier in the day, Murray warned the left-wing unions that they must clean house or get out of the CIO. The defiant group, which includes the 650,000-strong United Electrical Workers, and the powerful West Coast Longshoremen led by Harry Bridges, have thus far taken the position they will do neither.

The Bessemer controversy in-

See CIO, Page 6, Column 4.

AEC Tracing Missing Bit Of Uranium

The Atomic Energy Commission last night announced that a small quantity of Uranium-235, fissionable material used in the atomic bomb, had been missing from one of its laboratories for a short time but that most of it had been recovered.

The commission added that the remainder is not believed to be "lost or stolen" but is being sought in waste material from the laboratory, where the recovered portion was found.

The announcement came amid a flurry of excitement in the Capital caused by a published report that three-quarters of a pound of Uranium-235 had "vanished" from a safe at the Commission's Argonne National Laboratory near Chicago and that 40 FBI agents had conducted an unsuccessful search for it.

The commission said that, all told, 32 grams (1.05 ounces) were originally found to be missing but that 25 grams have been accounted for.

Early in the evening the FBI acknowledged tersely that it had conducted an investigation but refused all details.

Finally, Carl Shugg, deputy general manager of the Atomic Energy Commission, issued the following statement:

"In response to press inquiries concerning reports of loss or theft of Uranium-235 from the Argonne National Laboratory, the facts are as follows:

"The installations of the atomic energy program account rigorously for all fissionable materials brought onto or taken off their premises. This involves chemical analysis of large quantities of residues from machining, chemical and other operations involving uranium and plutonium in various forms.

Discrepancy Noted in February

"Periodic inventories are taken. In the February inventory at the Argonne National Laboratory there was a discrepancy of 32 grams or 1.05 ounces of U-235 contained in various forms of uranium metal.

"An analysis of all laboratory waste was undertaken and the discrepancy was reported to the FBI. To date 25 grams of the 32 have been accounted for at Oak Ridge through analysis of contents of containers of salvage material, machine turnings, chemical solutions and so forth sent there from the Argonne laboratory for recovery treatment.

"The remaining seven grams—less than ¼ ounce—is not believed to have been stolen or lost as analysis of the waste is still continuing.

Senator Hickenlooper (R., Iowa), a member of the Joint Congressional Atomic Energy Committee, told a reporter the report was "startling and fantastic if true."

In New York, the Daily News said in a copyrighted story from Washington that disappearance of three-quarters of a pound of Uranium 235 was discovered at the Chicago laboratory February 14.

The News said the loss was not reported to the FBI until March 28 because AEC officials thought the material had been "lost."

Since March 28, the newspaper said, more than 40 FBI agents have searched unsuccessfully for the uranium.

The missing material, said the newspaper, was part of a shipment from the Oak Ridge, Tenn., plant where it is produced.

Clay Lionized Here on Return; Sees German Freedom Gaining

GENERAL'S WELCOME—Gen. Lucius D. Clay is decorated by President Harry S. Truman, who gave the retiring American military governor of Germany a second Oak Leaf Cluster for the DSM yesterday at the White House. Witnessing the presentation are (from left, in background) Speaker of the House Sam Rayburn, Vice President Alben Barkley and Secretary of State Dean Acheson. The general received a hero's welcome on his homecoming

By Edward T. Folliard
Post Reporter

Gen. Lucius D. Clay, lionized here on his return from Germany yesterday, said that "a flame of freedom" may be spreading through that country.

"It is our only hope for a peaceful and stable Europe that we encourage that flame," he said.

The 52-year-old soldier, who trumped Russia's blockade of Berlin with the airlift and thus won a round of the cold war, was acclaimed here like the glamorous heroes of the earlier shooting war.

President Truman, in decorating General Clay with a second Oak Leaf Cluster to his Distinguished Service Medal, recalled that he had performed a similar ceremony in the case of Eisenhower, Nimitz, Wainwright and the others. He said that honoring Clay "for services of supreme value to his country and to humanity" gave him just as much pleasure.

General Clay, the decoration dangling from his chest, took a few steps across the White House rose garden and kissed his attractive, silver-haired wife.

"Are you passing those out?" Vice President Alben W. Barkley asked Mrs. Clay.

"Yes, come and get it," said Mrs. Clay, smiling.

The Kentuckian did. Mrs. Clay blushed and then joined in the laughter that arose from the 150 notables who were looking on.

From the White House, General Clay journeyed to Capitol Hill, where he was welcomed with cheers and whistling. He made two extemporaneous speeches, one in the House and the other in the Senate, and demonstrated to the lawmakers that he had an eloquent tongue as well as a sharp mind and an iron nerve.

Speaker Sam Rayburn, in introducing Clay to the House, said:

"An old friend has come home from his labors, which have been stupendous and great. His inprint will be left on world history."

Later, at a news conference in the Pentagon, Gen. Omar Bradley, Army Chief of Staff, introduced General Clay to the reporters as a man who has been given a "hard job," and had done it in "a superior way."

Clay, asked about the election in Russian-controlled Germany, said that when one third of the people voted "No" in a police state, it was "a vote of considerable courage."

He said that there had been a lessening tension in Europe since

See CLAY, Page 3, Column 3.

Brazil's Chief To Receive Key to City At Reception

By Dorothea Andrews
Post Reporter

In French it's bienvenu. In Portuguese it's bem vindo. In English it's welcome.

And a rousing one it will be, today, for Brazilian President Eurico Gaspar Dutra, who is scheduled to arrive at National Airport at 4 p. m. to visit President Harry S. Truman in response to an invitation extended to him nearly two years ago.

The motorcade will come into the District on Memorial Bridge, go along 23d st. to Constitution ave., down Constitution to 6th and Pennsylvania ave. nw., back along Pennsylvania to 14th st. and the reception stand and then by Pennsylvania ave. to Blair House.

His Sixty-Fourth Birthday

It will be a day of double celebration for the stocky army general, who has served as chief executive of the largest country in South America since January, 1946.

Happy Birthday Greeting To Be Sung for Dutra

It won't be in Portuguese, but those who attend the official reception for President Dutra in Post Square are going to sing "Happy Birthday" to him.

Already in readiness to make his 64th birthday a memorable occasion is a handsome birthday cake, which President Harry Truman is to present to President Dutra at the close of the official reception in front of the District Building.

Today is President Dutra's sixty-fourth birthday. Welcoming throngs are expected to turn out to help him celebrate it, and his second trip to the United States.

When President Dutra was last here, it was as a guest of the United States Government, which presented him with the Legion of Merit in 1943. Then, Dutra was Minister of War in the cabinet of President Getulio Vargas, and the United States and Brazil were allies in the war against the Axis powers.

Today, when his plane wings in from Key West at 4 p.m. on the last leg of the long hop from Brazil, President Dutra and his party will be met by President Truman and his Cabinet. The two Presidents will lead a 30-car motorcade past an honor guard of 3500 men in uniform to Post Square, where official welcoming ceremonies will be held in front of the District Building.

All Federal and District workers who can be spared from their jobs will be released to welcome Dutra to Washington.

A canopy of planes will cover the route of the motorcade and representatives of veterans, patriotic and civic groups as well as school children and Boy and Girl Scouts will take up positions along the line to cheer for the visiting President.

13 Bands Along Route

In addition, 13 bands will be stationed along the route from the District side of Memorial Bridge to 14th and Pennsylvania ave.

The green, yellow, blue and white of the Brazilian national

See DUTRA, Page 2, Column 4.

Wallgren Bid Is Withdrawn By Truman

President Truman yesterday surrendered in his fight to make his good friend, Mon C. Wallgren, chairman of the National Security Resources Board, withdraw the nomination after Wallgren had asked him to do so in "the public interest."

The Senate Armed Services Committee, after concluding that Wallgren lacked qualifications for the job, voted to table the nomination on March 15. Thereafter it was pigeonholed.

Who Mr. Truman now has in mind for the post, if anybody, was an unanswered question yesterday. There was some talk that he might name Wayne Coy, now the $10,00-a-year chairman of the Federal Communications Commission. The job for which Wallgren was turned down pays $14,000 a year, and pending legislation would boost the figure to $20,000 a year.

When the Senate Armed Services Committee blackballed Wallgren in March, members expressed the opinion that he could be confirmed for almost any other job in the Government.

But Wallgren said yesterday that he would "rather not consider anything else in Washington." He said he had received a couple of offers in private industry and might accept one of them.

The Wallgren nomination was the second that President Truman had been forced to withdraw since he entered the White House. The first was that of Edwin W. Pauley, California oil man, to be Undersecretary of the Navy in 1946. It was withdrawn after Harold L. Ickes, then Secretary of the Interior, and others had opposed Pauley because of his oil interests and the explosive Tidelands issue.

Senator Byrd (D., Va.), who recently got a taste of Mr. Truman's anger, lined up with six Republi-

See WALLGREN, Page 2, Col. 6

Russians Upset In One-Ticket German Vote

Berlin, May 17 (AP).—Germany's Communists admitted tonight that their Russian-sponsored ticket for a "People's Congress" gained only 61.6 per cent of the votes cast in a two-day election in the Soviet occupation zone.

So unqualified was the defeat, for Russia as well as the German Communist Party, that Western allies expressed amazement that the figures were published so openly.

Russia had hoped to use the election to strengthen its hand at the Big Four Foreign Ministers' Conference which opens in Paris Monday.

90 Per Cent Affirmative Is Usual

Normally, in an Iron Curtain one-ticket election, an affirmative vote of well over 90 per cent is taken for granted.

Here is what happened in the Soviet zone election, according to official figures:

Electorate: 13,533,071.
Votes cast: 12,887,234.
Percentage of eligibles who voted: 95.2.
Votes for the ticket: 7,943,949.
Votes against: 4,080,272.
Invalid ballots: 863,013.
Percentage of "yes" votes compared to "no" votes: 66.1.
Percentage of "yes" votes in total votes cast: 61.6.

An important part of the result was the number of invalid ballots. No doubt was held among the Western allies that the overwhelming part of these were handed in by voters afraid to vote a straight "No."

It was indicated that the Communists suffered their biggest defeat in the Soviet sectors of Berlin where their ticket polled only 58 per cent of valid votes. There were 446,662 "yes" votes and 322,327 "no" votes.

There were predictions in western Berlin that the election might result in a widespread purge throughout the Soviet zone.

Taegliche Rundschau, newspaper of the Russian occupation forces, called for action against "agents of foreign interests." In western Berlin this was taken to be a threat of a revenge purge against suspected elements.

It was only after 20 hours of silence that the Communists issued the election results, which were supposed to come out as soon as the polls closed.

'Iron Clad' Liquor Case Against Cab Driver Dropped

By Benjamin Bradlee
Post Reporter

Prosecution of an "iron-clad" liquor law violation has been dropped in Municipal Court because two arresting officers failed to appear as witnesses in the case.

Free, after being charged for more than four months with selling whisky without a license, is Gerald Richard Barnes, 33-year-old driver of 1244 Girard st. nw.

He was arrested January 14 by Pvt. Angelo Bonaccorsy and Sgt. James Roche, a few minutes after and a few blocks from Thomas Circle, where cab driver James Rowell was beaten brutally.

Barnes denied selling the officers whisky. He contended they beat him up and shot at him three times. His attorney, Wesley Williams, charged Barnes was framed as a cover-up for the Rowell beating.

The officers said they bought whisky from Barnes with marked money.

Although the Corporation Counsel's office described the case against Barnes as "ironclad," the case was dismissed May 12 by Judge George D. Neilson for "want of prosecution."

Assistant Corporation Counsel Clark King yesterday said he did not oppose the motion to dismiss the case against Barnes because he could not justify the continued absence of Roche Bonaccorsy when the case was scheduled for trial.

Barnes has been in court six times: once when he was arrested, once when he asked for a jury trial, three times when the case was continued, and May 12, when the Government did not object to a defense motion to dismiss for want of prosecution.

On at least three occasions, Roche and Bonaccorsy were not present, Assistant Corporation Counsel Clark King said yesterday. They were not present on May 12, although in their signed statement of facts Roche and Bonaccorsy said they had bought whisky from Barnes with marked money, had recovered the marked money and had seized the whisky.

Williams predicted three months ago the case would be dropped. At that time the Government said the case would definitely be prosecuted "Why not?" Assistant Corporation Counsel Robert Chalfonte asked. "It's a simple case. We have the booze; we have the marked money; we have the witnesses."

Roche and Bonaccorsy were cleared by a grand jury of any

See BARNES, Page 10, Col. 5

Police Chief of Mt. Rainier Replaced at Stormy Meeting

Mt. Rainier got a new police chief last night at a stormy first meeting of the new mayor and council, which filled the town hall to overflowing.

He is John Wesley Wise, 3510 Lee blvd., Arlington, Va., a former Metropolitan Police detective sergeant. Wise replaces Eugene Plumer, a member of the Mt. Rainier force for 26 years, and takes office at 8 a. m., today.

Mayor Herbert W. Reichelt cast the deciding ballot for Wise when he broke a 2-2 council tie, after scores of citizens had pleaded with him to give Plumer another chance.

Plumer resigned in 1940 for a time from the $2900 a year job, after Mayor Norman Pruitt personally stripped him of his badge and cap. Pruitt said Plumer had been drinking in the police station.

Councilmen voting for Wise were Robert H. Merson and Gurney F. Thompson. Councilmen Frederick J. Richardson and Warren W. James voted for Plumer, who would have been eligible for retirement in three years.

Heated Campaign

Mayor Reichelt defeated former Mayor Floyd B. Mathias in one of the most heated election campaigns in the history of the town, in which reorganization of the police department was one of the issues. Councilman Thompson ran on the same ticket.

One expected result of the campaign victory is a realignment of

See RAINIER, Page 11, Column 1

Science Foundation Control At Issue in Atom Fellowships

By Mary Spargo
Post Reporter

Control of the policies of the proposed National Science Foundation is at stake in the current battle over the policies adopted in carrying out the Atomic Energy Commission fellowship program, it was disclosed yesterday.

Chairman Detlev W. Bronk of the National Research Council, which selects the fellowship students, told the Joint Atomic Energy Committee yesterday that his group opposed FBI loyalty checks on AEC fellowship students largely because of the long-range view of how the National Science Foundation would be affected.

Meanwhile, Chairman Brien McMahon (D., Conn.) disclosed that the committee plans to hear Hans Friestadt, admitted Communist student at the University of North Carolina, today. Disclosure that Friestadt had been granted a $1600 a year AEC fellowship precipitated the current inquiry into the entire fellowship program.

McMahon read a letter from Dr. Robert Oppenheimer, leading atomic scientist, also opposing loyalty checks.

Oppenheimer cited the fact that "the major—one might almost say the only—present peaceful application of atomic energy" depends upon a discovery by Joliot, a French Comunist, and his wife, a Communist sympathizer.

Oppenheimer said procedures

See ATOM, Page 4, Column 3.

U. N. Rejects Bevin-Sforza Plan For Italy Colonies

Flushing, N. Y. (Wednesday), May 18 (U.P.).—The United Nations early today rejected the key clause of the Bevin-Sforza plan for the former Italian colonies by a vote of 33 to 17 with 8 abstentions.

The clause would have continued Britain's administration over Tripolitania until 1951 when the territory would have been transferred to Italian trusteeship.

It failed by one vote to gain the two-thirds majority required for major decisions by the General Assembly.

Although the assembly, on a paragraph by paragraph vote, previously had aproved provisions granting Britain trusteeship over Cyrenaica and France trusteeship over Fezzan, the defeat of the Tripolitania clause was expected to spell defeat for the entire measure when the Assembly votes on it later tonight.

(Earlier story on Page 3)

Special Bride's Section Thursday

The boom season for brides is here, and The Post salutes it tomorrow with a special bridal supplement. Featured will be timely articles on wedding etiquette, menus for various wedding parties, choosing a gift, trousseau fashions and home planning. "Homemaking and/or a Career" will be debated in an interview story. A picture page will show Washington's May brides. Don't miss this special section Thursday.

Today's Index

	Pages		Pages
Amusements	15	Federal Diary	B1
Classified	B3-11	Financial	12, 13
Columnists	8, 9	Obituaries	B2
Comics	B12, 13	Radio	B11
Crossword Puzzle	B10	Sports	17, 18, 19
District Line	B12	Weather	B11
Editorials, Cartoons	8	Women	B3-7

Tax Speedup Urged To Balance Budget

A plan to balance the 1950 budget without increasing taxes, by moving up corporate tax collection dates, was introduced yesterday by an influential House Democrat.

Administration leaders appeared interested but the plan collided with a loud Republican "No." House GOP leaders called it a "fraud" and "trick bookkeeping," that would saddle the Government's own deficit financing on industry.

The "painless" tax formula, netting nearly five billion dollars more in revenue next year by requiring corporations to pay up six months earlier than they now must, was introduced by Representative Mills (D., Ark.).

"Long Overdue Reform," He Says

Mills introduced his bill after a trip to the Treasury to see Secretary Snyder and a round of talks with Democratic leaders.

Mills said his bill would wipe out the 1950 deficit without any increase in taxes, but his prime purpose was "a long overdue reform."

Individual taxpayers are now largely on a pay-as-you-go basis but corporations have 12 months after the end of their taxable year to pay their taxes in four equal installments.

The Arkansas Democrat called that "discrimination" against individual taxpayers. His bill requires corporations, as well as estates, trusts and nonresident aliens, to pay up in six months instead of 12.

Said Mills:

"While it may not be feasible to place corporations on a completely current 'pay-as-you-go' basis, my bill would be an important first step in requiring corporations to pay taxes promptly as soon as it is possible to determine the amount of their tax liability."

Doughton Reserves Comment

His statement said the bill is receiving "serious consideration by top-ranking Administration tax spokesmen, including Chairman Doughton of the Ways and Means Committee."

The Treasury and Doughton reserved immediate comment but House Speaker Rayburn (D., Tex.) said the plan "offers fine grounds for study and exploration."

House Republican Leader Joseph W. Martin, jr. (Mass.), called a meeting of the House GOP Policy Committee. Sitting jointly with Republican members of the Ways and Means Committee, they fired a two-page blast at the Mills bill.

Martin Calls It a Fraud

Martin called the bill "a fraud suggested by the spenders in order to escape the consequences of their extravagances and to avoid economy in government."

The GOP leader said it would require at least 75 per cent of corporations to pay 1½ years' taxes in the 1950 fiscal year and "put off the day of reckoning" without adding one dollar to the Government's long-run revenue.

The Republicans called for economy, not more taxes, and said the Mills bill shows the "subterfuge to which the Truman congressional bloc is willing to go in order to avoid the objective and essential thing—which is curtailment of the Government expenditures."

Says it Would Mean Depression

Martin said the plan would push the country into a depression by taking 4.6 billion away from private industry "just at the time when most economists figure will be the critical hour which will decide whether the recession is to continue or we are to have an upswing in business."

"The first six months of next year may be the key to the economic picture," said the House GOP. "Let us not rock the boat."

Mills sugested, however, that corporations might prefer his method to an increase in taxes.

Said Mills:

"The realities of the situation are that corporations must realize that they must either pay existing tax liabilities more promptly or be confronted with the necessity for an increase in Federal taxes, most of which will surely fall upon the corporations."

Radio Jackpot

Godfrey Got $440,514 Last Year

Arthur Godfrey, radio and television star, was paid $440,514 last year by the Columbia Broadcasting System, reports to the Securities and Exchange Commission disclosed yesterday.

The funnyman master of ceremonies topped the list of salaries paid performers by the network. News Commentator Lowell Thomas, however, was a close second with $420,300. The salary figures showed CBS' president Frank Stanton, was paid $109,798.

All payments for services included in the report cover income before taxes, SEC noted.

The American Broadcasting Co., whose report also was made available, paid its top performer $180,229. The sum went to Don McNeill, star of the "Breakfast Club" program.

Paul Whiteman, ABC's musical director and vice president, received $145,316, while Mark Woods, the network's president, was paid $75,000.

The National Broadcasting Co. and Mutual Broadcasting System reports have not yet meen filed with SEC.

Other high-salaried CBS personnel included: John Reed King, announcer-producer, $95,795; Tom Howard, comedian-writer, $218,751; Ed Sullivan, commentator and master of ceremonies, $53,550; Frank Cooper Associates, $165,275.

ABC paid radio artist F. Allen Russel $79,350; Commentator H. R. Baukage, $32,233; Cal Tinney, $20,800; Margaret Lynch, $62,549; Allen Funt, $78,625; and Ed and Pegeen Fitzgerald, $57,969.

Federal income taxes would take a big bite into salaries in those brackets. For a married man without children, these taxes apply to income, figured after deductions, as follows:

On $50,000 income, a $17,200 tax; on 100,000, $46,402; on $200,000, $117,524, and on $400,000, $277,545.

ECONOMY—From Pg. 1

Senate Votes To Cancel Cut

Green (D., R. I.) moved to reconsider the April 28 vote. The votes of some Democrats who were absent before, plus a handful of switches on both sides of the aisle, enabled the motion to squeak through.

Ferguson then offered an entirely new recommit motion designed to meet complaints about the original Taft cut.

Parliamentarians had ruled that the initial cut invalidated committee increases in the House bill, and even some $13,500,000 added to the heart and cancer programs on the Senate floor.

Ferguson's new motion provided that the 5 per cent should be trimmed from the aggregate voted by the Senate, that fixed items like pensions would not be cut, and that no item could be trimmed more than 20 per cent.

But the new motion failed on a roll call, and Vice President Barkley in the chair ordered a vote on the original Taft 5 per cent cut. This was rejected by the identical ballot the Senate had voted to reconsider, 43 to 41.

Jewish Appeal's Aims Described

I. S. Turover, chief of the real estate division of the United Jewish Appeal in Washington, last night described the appeal as "an effort to provide funds for the preservation of Jewish life, values and culture."

He spoke before a fund-raising meeting of the division at the Statler hotel.

"This drive marks the turning point from philanthropy to reconstruction," he said.

'Welcome, President Dutra . . .'

Associated Press WIREPHOTO

GOOD NEIGHBOR ARRIVES—Gen. Eurico Gaspar Dutra (right), President of Brazil, is welcomed to the United States by Rear Admiral Robert L. Dennison, President Truman's naval aide. President Dutra arrived yesterday at Boca Chica Airport, near Key West, Fla. Jose Pereira Lira (center) is chief of Dutra's civil staff. The Brazilian President will be feted in Washington upon his arrival today at 4 p. m. at National Airport. A parade wil follow

Official Events Scheduled for President Dutra

Here is President Dutra's schedule while in Washington:

TODAY

4 p. m. Arrival at National Airport.

4:30 p. m. Official reception at District Building.

8 p. m. State dinner at Carlton Hotel.

THURSDAY

10 a. m. Reception at Brazilian Embassy for the Brazilian colony.

12 noon. President Dutra to address joint session of Congress.

5 p. m. Reception by Brazilian representative to the Council of American States, 3940 Fordham rd.

8 p. m. Dinner by Secretary of State and Mrs. Acheson, Anderson House.

FRIDAY

9:15 a. m. President Dutra will leave Embassy for visit to Mount Vernon and Tomb of the Unknown Soldier, Arlington.

12:30 p. m. Luncheon at National Press Club.

8 p. m. Dinner by President Dutra for President and Mrs. Truman at Brazilian Embassy.

10:30 p. m. Reception at Brazilian Embassy.

SATURDAY

12:30 p. m. Special meeting and luncheon at Pan American Union by Council of American States.

4:10 p. m. Presidential party leaves Union Station for New York.

CAPT. JOAO DUTRA
President's son

DUTRA—From Page 1

Dutra Arrives Here Today

flag will blend with the American red, white and blue in a hundred thousand flags, to be distributed to onlookers along the route.

When the presidential parties arrive at the reception stand in Post Square, at approximately 4:30 p.m., Edgar Morris, general chairman of the citizens committee preparing Dutra's welcome, will introduce District Commissioners' Chairman John Russell Young to the visiting dignitary.

Young will present a key to the city to President Dutra. Both President Truman and President Dutra are expected to make short addresses before the official party moves on to the Blair House.

State Dinner at Carlton

At 8 p. m., President and Mrs. Truman and President Dutra will drive to the Carlton Hotel, where a state dinner in honor of the Brazilian President is to be given.

The weatherman, who predicts a partly cloudy, rather warm day today, warns that there is some chance of showers this afternoon. However, he forecast that the showers probably would be over before the hour of the official reception.

From the moment of his arrival today until he leaves by train for New York on Saturday at 4:10 p. m., President Dutra will have a busy schedule—a speech to a joint session of Congress, three receptions, two formal dinners and as many luncheons, and a visit to the Arlington National Cemetery.

For the gray-haired, impassive Brazilian leader, it should be no hardship. During his years of service in the Brazilian army, he used to be on the post by 5 in the morning, while his brother officers did not arrive until 6.

Of slightly more than medium height (5 feet 8 inches tall), President Dutra is a deliberate, slow speaker. As President of his country, Dutra has shown flashes of humor in his press interviews—and a deep-rooted aversion to making speeches.

PARADE ROUTE
Dutra's way

Negro Voting Rights Upheld

Richmond, Va., May 17 (AP).—The United States Fourth Circuit Court of Appeals today upheld a district court opinion allowing Negroes to vote in South Carolina Democratic primaries.

In an opinion written by Senior Judge John J. Parker, the Appellate Court confirmed an opinion by Federal Judge J. Waties Waring, of the Charleston, S. C., District Court. Judges Maurice A. Soper and Armistead M. Dobie concurred in Judge Parker's opinion.

Judge Waring, in a bristling opinion, had held that certain rules set up by the Democratic Party in South Carolina to determine the qualifications of members are designed solely to exclude Negro voters from the primaries.

Party officials argued that the Democratic Party in South Carolina had the right to limit its membership to those in sympathy with its aims.

Nebraska Votes Rent Control End

Lincoln, Nebr., May 17 (AP).—The Nebraska Legislature today voted to end rent controls in Nebraska by November 1.

The vote was 23 to 13, with seven Senators not voting.

In the event the Governor vetoes the bill, local communities could discontinue rent control by adoption of a resolution by the city council, which would then have to be approved by the Governor and certified to the Federal Housing Expediter.

Hyderabad Debate Put Off

New York, May 17 (AP).—The Security Council has postponed debate on the Hyderabad case until Thursday, the U. N. said today.

SPECIAL NOTICES

NOTICE IS HEREBY GIVEN THAT THE Collector of Customs for this district has issued an order dated May 13, 1949, authorizing the name of the oil yacht TOMADGE III, official number 253443, owned by Thomas T. Keane, of which Washington, D. C., is the home port, to be changed to COMMANDER. ROBERT B. APPLEBEE, Deputy Collector, Washington, D. C., port.

Javits Cites Middle Income Housing Needs

By the United Press

Housing needs of middle-income families as well of those of low-income groups were stressed yesterday as the national public housing conference opened its 18th annual meeting.

Representative Jacob K. Javits (R., N. Y.), estimated there are 15,500,000 middle-income families in the nation whose annual earnings range between $2500 and $4000 a year. These people, he said, have been priced out of the market in both buying and renting houses.

The same view was taken by Representative John A. Carroll (D., Col.) he said "public housing and slum clearance are vitally necessary, but legislation in this field will not meet the needs of the average white-collar and blue-collar wage earner who earns too much to be admitted to a public housing project and not enough to buy or rent a decent home at present price levels."

Secretary of Agriculture Charles F. Brannan urged the clearing of rural slums which he described as serious as those of cities.

Others who spoke in support of pending legislation to provide 810,000 public housing units in six years were Mayor Thomas D'Alesandro, jr., of Baltimore; Representative Hugh Mitchell (D., Wash.), Representative Albert Raines (D., Ala.), Senator John Sparkman (D., Ala.), and Lawrence M. Cox, president of the National Association of Housing Officials.

WALLGREN—From Pg. 1

Wallgren Bid Withdrawn

cans on the Armed Services Committee in March to block Wallgren's nomination by a 7-to-6 vote. The committee refused to let the nomination go to the Senate floor for a vote of the full membership.

In an exchange of letters yesterday the President said he agreed with Wallgren that the nomination would have been confirmed if his name had been allowed to go before the full Senate.

"I want you to know that my faith in you is undiminished," Mr. Truman told Wallgren, former Washington State Governor and his one-time associate in the Senate.

Wallgren told Mr. Truman that his natural inclination was to fight the matter out to a finish.

"Nevertheless," he wrote, "I am convinced that even though we were to go on and win this battle, the evident political opposition to my appointment would work to the detriment of the national security.

"The interest of national security requires total support of the Congress, all Government agencies, industry, business, agriculture and labor. Without full confidence and cooperation, and if impeded by politics, the National Security Resources Board cannot adequately perform its tremendous and vital mobilization planning assignment."

Shortly after Mr. Truman sent Wallgren's nomination to the Senate February 7, Senator Cain (R., Wash.) attacked the appointment and criticized Wallgren's capacity for the assignment. In addition to petent for the post, Cain charged that as governor he had been "soft" that as Governor he had been "soft" toward Communists, Wallgren denied the charges.

In tabling the nomination, the Armed Services Committee said that in its hearings it found no evidence reflecting on Wallgren's loyalty, nor any evidence that he was lacking in integrity. But a majority of the committee decided he ismply lacked the necessary economic and industrial experience for the planning post.

Cost of Feeding Three Goes Up 16 Cents in Month

Did you notice that your food cost you 16 cents more in March than it did in February?

The Bureau of Agricultural Economics yesterday reported that the Family Market Basket—the cost of feeding a family of three persons—went up from an annual rate of $638 in February to $644 the following month.

It was the first increase BAE had noted in the cost of food since prices started dropping last July.

The all-time high was last July, when the annual cost of feeding three persons reached $708. In other words, the average cost per person for food has dropped $1.50 a month since last July.

The farmers got 50 cents out of each dollar spent for food, the report showed. That is the lowest recorded since May, 1943.

Nations Controlling Ruhr Meet Friday on Authority's Setup

By Murrey Marder
Post Reporter

First steps to set in motion the International Authority for the Ruhr, created by the Western Powers over vigorous Soviet protests, will be launched Friday in London, it was announced yesterday.

Delegates from the United States, Britain, France, Belgium, The Netherlands and Luxembourg will meet to prepare administrative groundwork for the Authority, which is to determaine the outlets for the German Ruhr's coal, coke and steel production.

While officials here said it is only coincidental that this action will come three days before the May 23 Paris conferenc of Big Four Forign Ministers, it is likely to point up long-standing Russian demands for four-power control of the Ruhr's industrial output.

Paris Argument Expected

Control of the Ruhr is almost certain to be a key issue at the Paris conference, as it has been at similar meetings in the past.

While officials here declined to indicate what their present position is on this question, in the past the United States, Britain and France have strongly resisted any Russian demands for a voice in control of the Ruhr, on grounds that Russia has taken unilateral action on German industry under its domination.

Located in the sector of Germany under Polish administration is the highly industrialized area of Silesia, while within the Soviet zone of Germany (Secretary of State George C. Marshall estimated in 1947) are 130 German industrial plants under complete Russian control, providing Russia with 500 million dolars worth of goods a year.

The Ruhr Authority has been created under an agreement drafted in London last December 28, and approved here in April when the foreign ministers gathered for the signing of the North Atlantic Treaty.

The State Department announced that Wayne G. Jaskson, special assistant to the director of the Office of European Affairs, will be acting United States representative at the London meeting this week. A permanent representative is expected to be named after the United States member of the three-power Allied High Commission for Germany is selected.

Germany will be represented on the Ruhr Authority when a West German republic is formed, and will have three votes, the same number as the United States, Britain and France. The Benelux countries have one vote each, and most authority decisions will require eight affirmative votes.

3 Ex-Commissioners Call on Present Ones

Three former District Commissioners paid a social call on the current Board of Commissioners yesterday during their semi-weekly session.

The guests were Louis Brownlow, who was on the board in 1917; Oliver Peck Newman, who was on in 1913, and Brig. Gen. Charles W. Kutz, who was Engineer Commissioner during three different periods here.

RUXTON SHIRTS

White Shirts

Our stocks of fine white Ruxton shirts are complete. The several qualities are all sewn with the same painstaking care to insure accurate fitting. Plain whites, or white-on-whites, oxfords, broadcloths and our three-ply mesh weave.

STANDARD WHITE BROADCLOTH.....$5.00
OXFORD, OR THREE-PLY MESH.....$6.00
TWO-PLY PIMA BROADCLOTH.....$7.50
IMPORTED WHITE BROADCLOTH, $10 to $15
IMPORTED WHITE-ON-WHITES...$10 to $12.50

Sole Agent for Hickey-Freeman Clothes and Cavanagh Hats

GOLDHEIM'S
1409 H STREET
PHONE NA. 1409

RUG CLEANING
Dust Cleaned and then Shampooed—Insured
DOMESTIC
9x12 $4.86
STANDARD
Carpet Cleaning Company
FR. 9147

ENJOY FRIENDLY COURTESY ENROUTE TO
NEW YORK
- FAST AND FREQUENT SERVICE AT THE RIGHT HOUR
- ALL TRAINS DIESEL-POWERED
- ON-TIME DEPENDABILITY!
- GOOD MEALS!

Phone STerling 8100 for information
Those who know... use the B&O!

FINE TAILORING
READY TO WEAR
HABERDASHERY
ENGLISH SHOES
J. M. Stein & Co.
FOR OVER 50 YEARS WASHINGTON'S LEADING TAILORS
1416 H St. N.W. ME. 3445

THEY CAN'T BE BEAT
We know the true value offered in Fine Quality Well-Tailored Suits.
Summer Suits that
LOOK COOL—FEEL COOL
and are shape-retaining

"NORTHCOOL" TROPICAL SUITS $35.00
"REEVES CORD" TROPICAL SUITS $22.50
INDIA CORD TROPICAL SUITS An extra special good buy $28.75
ENGLISH ALL-WOOL TROPICAL SUITS $50.00
ALL YEAR 'ROUND ENGLISH SHARKSKIN SUITS Hand-Tailored $62.50

Louis & Dan Brown Ltd
English Custom Tailor
812 14th St. N.W. REpublic 1396
LONDON—ENGLAND—LEEDS

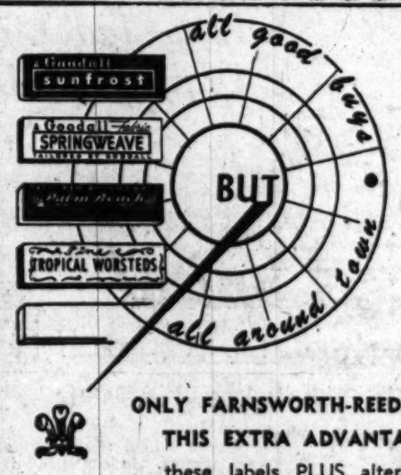

ONLY FARNSWORTH-REED OFFERS THIS EXTRA ADVANTAGE—
these labels PLUS alterations by the same fitters who regularly do our fine custom-tailoring; and, as you know, the way a suit looks really depends on the way it fits.
Prices start at $27.50.
Other Summer Suits from $24.50

FARNSWORTH-REED Ltd.
Clothiers • Haberdashers • Tailors
816 SEVENTEENTH STREET N. W.

SPEAKING OF Furniture
By JUDY MARTIN

IN LIVING ROOM

Fifty years ago the living room was a living room by name only. Today it's a happy combination of the front parlor, drawing room, library, music room and often the game room.

With so much activity taking place in this most important room, careful consideration should be taken with the arrangement of the furniture.

The first step in planning is to list the activities that the room has to support; entertainment, refreshments, conversation, relaxation, reading, radio, television and studying. This seems like a tall order, but it's easily filled.

The second step is to decide where to place the various centers of interest. The reading and radio center of interest may be grouped together . . . the same thing applies to entertainment and conversation.

Now that you have everything planned, buy your furniture to fit these centers of interest. The many new styles of furniture now on the market make shopping a pleasure and your "living" room more attractive and comfortable.

If furniture arrangement is somewhat of a problem (and it often is) call on us for suggestions.

MALCOLM SCATES
4121 13th St. N.W., at Upshur, Washington
7242 Wisconsin Avenue, Bethesda, Md.

This is number 7 in a series appearing every Wednesday as a public service.

Libya Independence Voted Down by U.N.

Flushing, N. Y., May 17.—The United Nations Assembly tonight voted down a demand for immediate independence of all formerly Italian Libya.

The vote on an Iraqi proposal for Libyan independence was 27 against and 23 for. This was the first ballot on a long series of proposals for disposing of the former Italian colonies.

The voting began after a day and night of final debate, and the Assembly was expected to adjourn its spring session after deciding the colonies question.

The United States and Britain emphatically denied Slav and Arab charges that he Western powers were by-passing the U. N. on a plan for disposal of the colonies.

Russian Delegate Jacob Malik had charged the U. S. and Britain were systematically undermining efforts of the Council of Foreign Ministers and had forced Italy to accept their plan.

"This debate," Malik said, "has proved that the United States and the United Kingdom did not abandon their plans on these territories for purposes of exploiting them for their own interests and most of all for strategic military purposes."

U. S. Delegate Warren R. Austin retorted that the Soviet delegate's charges were "getting reckless."

Austin said of the plan worked out between British Foregin Secretary Ernest Bevin and Italian Foreign Minister Count Carlo Sforza, and adopted by the U. N.'s Political Committee:

"I do not pretend that the resolution approved by the committee corresponds fully with the views of the United States delegation, "nor does it represent a perfect solution. But it does contain elements of an answer which we urge upon the Assembly as the most practicable solution in the circumstances."

The colonial partition plan would divide Libya for 10 years, under U. N. trusteeship, into three parts, with Britain administering Cyrenaica and France the Fezzan. Britain also would continue her interim administration of Tripolitania until 1951, when it would be given over to Italian trusteeship. In Tripolitania, Britain would be assisted in the two-year interim period by an advisory council comprising Turkey, France, Italy, the United States, Britain, and a representative of the native population.

Urges Speed

Pact Views Maintained By Connally

Senator Connally (D., Tex.) made what looked like a surprise move to delay Senate action on the North Atlantic Pact yesterday, but later explained it was all a misunderstanding.

He issued a statement last night saying he wanted Senate consideration of the treaty "as soon as the legislative leaders determine it can be brought before the Senate."

Earlier he had been understood to suggest that the Senate delay action and "allow time for the treaty to soak in with the people."

This surprised State Department and other officials because Connally as chairman of the Senate Foreign Relations Committee had previously been talking of getting action before July 1 on the security pact and the accompanying bill for $1,130,000,000 in arms for Europe.

Connally yesterday held an informal chat with Senator Lucas of Illinois, Democratic leader, with an Associated Press reporter taking part.

The reporter caught the conversation between Connally and Lucas as follows:

Connally asked Lucas if the administration bill to repeal the Taft-Hartley labor law could be called up before the treaty, because:

"That would give the treaty time for the treaty to soak in with the people. I'd like to see the treaty put off a while. We (members of the Foreign Relations Committee) need a rest."

(The committee has been holding hearings on the treaty, which is designed to bulwark western Europe against Communism.)

Lucas did not give a decision then, but told Connally he would discuss the matter with him later.

Connally repeated to the reporter what he had said earlier—that it might be well to let the arms-for-Europe program "simmer," while watching the progress of the Big Four foreign ministers meeting in Paris May 23.

This meeting, called as part of an agreement by which Russia lifted its blockade of Berlin, is scheduled to tackle the thorny problem of Germany's future.

Later Connally issued a statement saying:

"I'm not in control of the order in which the legislative program will be taken up by the Senate. I am of course desirous that the North Atlantic Pact be considered as soon as the legislative leaders determine it can be brought before the Senate.

"The reciprocal trades agreement is the pending business, but on account of the temporary illness of Senator George (D., Ga.), I merely inquired of Senator Lucas if there will be any change in the order in which legislation will be taken up. He replied he would talk to me later about it.

"I had been told that ratification of the treaty would not be considered until the reciprocal trade bill was out of the way and then there will be a question of whether other domestic legislation will be taken up or the treaty."

France Fights Huge Deficit

Paris, May 17 (AP).—Premier Henri Queuille's cabinet will try to erase a 250-million-dollar deficit in the French budget largely by economies, a government spokesman said today.

The cabinet wrestled with the deficit as Parliament returned from vacation in an atmosphere of labor and political unrest.

Defense Minister Paul Ramadier prestned an overhauled budget calling for 840 million dollars for the army, navy and air force—approximately 25 per cent over last year. The budget reflects the increasing costs of the fight with Indo-Chinese Nationalists.

1000 Warriors Riot in Tripoli

Tripoli, May 17 (U.P.).—More than 1000 fierce tribal horsemen galloped through the town of Azizia today in a new demonstration against a United Nations proposal to make Tripolitania an Italian trusteeship.

No one was injured at Azizia, but police here announced that 41 persons had been hurt in rioting which accompanied the five-day anti-Italian campaign in this northwest Libyan province.

British residents as well as Italians in Libya have been the target of many of the demonstrations because Britain is backing the trusteeship plan devised by Italian Foreign Minister Count Carlo Sforza.

Libyan leaders are demanding complete independence for this African territory which was the keystone of Italy's prewar empire.

Air Force Renews Probe

Because new facts have come up, the Air Force said yesterday it is asking that a further check be made into the activities of Maj. Gen. Clayton Bissell.

He has been under military investigation after complaints over alleged illegal dealings in coffee while he was attache of the United States Embassy in London.

The Air Force declined to discuss the new information.

An investigation has been under way in Wiesbaden, Germany, by Maj. Gen. Edwin B. Lyon to see whether evidence warrants a court-martial.

John E. Hughes, Bissell's attorney, said that Lyon, after hearing many witnesses in Germany and England, reported on April 23 to Lieut. Gen. John K. Cannon, U. S. Air Force commander in Europe, that there was no evidence to sustain the charges.

Hughes said Lyon recommended that the charges be dismissed and Bissell be completely exonerated. But the lawyer said high U. S. Air Force oficers here were demanding further investigations.

It's Deep in the Heart of Texas . . .

Associated Press WIREPHOTO

TEMPORARY ROOF DWELLERS—Waiting for a rescue boat, two men (circled) sit atop a dwelling in the flooded residential section of Fort Worth, Tex. A 12-inch rainfall caused Clear Fork of the Trinity River to overflow its banks

Clay Lionized Here on Return From Berlin

CLAY—From Page 1

Russia, lifted the blockade of Berlin, and he thought that this action indicated a desire on Russia's part for cooperation for at least a limited period. He thought that the West ought to take advantage of this.

Bu it would be well to keep in mind, he said, that the struggle between democracy and Communism may last for "many, many years."

He said that the presence of American occupation troops in Germany had allayed fear in Europe, and he said these troops should be kept there until the continent has been stablized.

He mentioned the occupation troops, the airlift, the Marshall Plan and the North Atlantic Pact, and said:

"There is no longer the fear in Europe which certainly existed two years ago."

There was fear, he said, among the 100,000 to 200,000 Germans who are serving as police under the Russians in Eastern Germany, of younger men who were indoctriminated with the Nazi philosophy.

"They are afraid of the German people," he said.

General Clay, until recently American military governor of Germany, looked thin and overworked. His eyes lighted up as he talked of retiring from the Army on June 1 and going cat-fishing. He scoffed at the talk of his running for Governor of his native Georgia.

It was in his House speech that he talked of the outlook for true democracy in Germany.

He told how for two years he and the British and French commanders had tried to work with the Russians and carry out the four-power government of Germany that was set up at Yalta and Potsdam. Aiming at Russia, he said:

"We failed because we found that one of the four powers had but two objectives in Germany: One was to exact the maximum in reparations, and the other was to establish the type of government which could be controlled or at least exploited by a police state."

The three Western powers, he said, had to go it alone. Once the North Atlantic Security Pact was signed, he said, these powers agreed to give the German people an opportunity to earn their right to return to the comity of nations. A democratic constitution for Germany followed.

"The Germans," he continued, "have cast their die for a government which stands for the dignity of man as an individual.

"It is impossible to forget, and it is difficult to forgive. We all remember that Germany started the aggressive war which has brought the world to the conditions which we have seen during the past four years. One has only to revisit Buchenwald and Dachau to remember the extreme cruelty of the Nazi regime.

"It is dificult, however, for us living here in this free country to realize the moral deterioration of a people who come under a dictatorship, under a secret police, when one's next-door neighbor may indeed be an informer of one's daily activities.

"A people who have been subject to such a regime cannot be restored to democracy overnight nor by oppression. They can be led back to democracy. Today they need the helping hand of the freedom-loving democratic people of the world.

"I saw in Berlin the spirit and soul of a people reborn. Two and one-half million Germans had a second opportunity, and few people in this world have a second opportunity to choose freedom They had forgone their first opportunity; they did not forgo their second opportunity.

"Men, women and children in that city took their stand, and they lived through a cold and hard winter with steadfast spirit. Some of that spirit has spread throughout Germany; and it may, indeed, be the spirit that lights a flame for freedom in Germany that may grow with the years."

He said that the only hope for a peaceful and stable Europe lay in encouragement of that flame.

Efforts must be made, he said, to develop a Germany which thinks not only of Germany but sees itself as part of a new European order devoted to a common economic effort and a common love for freedom.

Addressing the Senate, Gen. Clay said that out of the failure of four-power government in Germany "came our greatest success."

"In that failure," he said, "we realized that the free nations of the world had to be given support and encouragement so that they could again raise their heads and prevent the inroads then being made by forces which believe in the rights of a state being superior to the basic rights of the individual."

The climax in this struggle came, he said, with the Marshall Plan and with the prospect that Germany would be included in that plan.

It was primarily to retard European recovery, and to force the Allied powers from Berlin, he said, that Russia clamped on her blockade of the German capital. The Russians, he said, wanted to recreate the conditions of fear which are the only conditions under which a police state can be created.

On their arrival aboard the Berlin plane yesterday morning, General Clay and Mrs. Clay were greeted at the airport by Secretary of Defense Louis Johnson and other high-ranking officials of the armed services. Troops of all the services were lined up as an honor guard, and artillery pieces fired a 17-gun salute.

When the day was over, Mrs. Clay had a decoration as well as her illustrious husband. She was presented with a Certificate of Appreciation by Acting Secretary of the Army Gordon Gray for her "courageous example" in remaining at the side of her husband in occupied Germany during 1946-49.

Pilot Is Honored For Organizing 'Candy to Berlin'

Lieut. Gail S. Halvorsen of Garland, Utah, who organized "Operation Little Vittles" to fly candy to Berlin children, was handed a $500 award yesterday for humanitarian self sacrifice.

Gen. Hoyt S. Vandenberg, Air Force Chief of Staff, presented the award, originated in 1927 in memory of Lieut. William H. Cheney, killed in an airplane crash at Foggia, Italy, in 1918.

Halvorsen began dropping candy tied to handkerchief parachutes last July.

Fraulein, 23, Tells of Spying For Soviet

Munich, May 17 (U.P.).—A Nazi-trained German girl today confessed she had been a Soviet spy in Germany. She said she had sent the Russians a report on German scientists engaged in top-secret research in the United States.

Gertraud Mittenentzwei, 23, told a military court she had not dared tell United States authorities about her activities because "there are many Russian agents in the United States Counter Intelligence Corps and the offices of military government. I was afraid to trust anyone."

She said she was one of a number of former members of a Nazi girls' organization drafted for spy work by Russians in the Soviet zone.

Fraulein Mittenentzwei said she worked for Soviet intelligence in eastern Germany for six months and then was sent into the United States zone with orders to report "anything of interest."

She wept as she told the court "I was afraid they would send me or my relatives to Siberia unless I did as they said."

Gertraud said she managed to get a job in the military government document center here. Thus, she said, she was able to get information about what is called "the paper clip project" (the transfer of German scientists to America), American troop movements in Germany and other restricted matters.

Fraulein Mittenentzwei, who said she was going to have a baby next month, was arrested last December. A high official of the Counter Intelligence Corps in Frankfurt said of Gertraud's statement: "I wouldn't dignify it with a comment."

East Europe Nations Deny Russia Is Exploiting Them

Geneva, Switzerland, May 17 (AP).—Representatives of eastern European nations rose one by one in the United Nations Economic Commission for Europe today and denied their homelands were being exploited by Soviet Russia.

They said everything is improving under what the Romanian delegate called "this new type of relationship" with Russia. A Hungarian said things are so much better in Hungary that food parcels are now being sent to help out western Europe.

The delegates were answering a speech yesterday by Paul R. Porter, United States delegate. Porter said the Soviet Union was holding a strong hand on the economic development of its neighbors and exploiting them to the point of impoverishment.

The Bulgarian delegate said the peasants of his country would "laugh heartily at Mr. Porter's statement that deliveries of Soviet goods were of inferior quality."

Even the Yugoslav delegate, Milan Ristic, said he was "extremely astonished" at the U. S. statement. Without mentioning the large reduction in trade between the Soviet Union and Yugoslavia because of Marshal Tito's differences with the Cominform, he said:

"The Federated People's Republic of Yugoslavia is a free and independent state. We could not possibly allow capitalistic states to play the part of our defenders since they have been practicing discrimination against our republic and the other eastern states."

WHY NOT?
IT COSTS NO MORE TO PARK AT THE
CAPITAL GARAGE
NEW YORK AVE., between 13th and 14th
"Every Auto Service"

Catalina
By the Sea . . .
Rayon jersey molded with a light but firm will . . . built up for comfort . . . printed with slenderizing white bamboo sticks on black or royal blue. By Catalina.
Sizes 42 to 50
$12.00
Others to Size 52
STOUT Slender SHOP
We Slenderize the Larger Woman
806 11th St. N.W. RE. 9732
Next to Perpetual Building Assn.

for 22 YEARS
"a better way to go more places"
6 Convenient 4-engine Flights Daily to
CLEVELAND
• CHICAGO • DETROIT • PITTSBURGH • AKRON • MILWAUKEE • MINNEAPOLIS • ST. PAUL • BUFFALO • AND 63 OTHER MAJOR CITIES
Call STerling 3000 or your travel agent
Ticket offices: Statler & Willard Hotels
Capital AIRLINES

YOU CAN BANK BY MAIL
at either of our two locations—a simple, prompt, efficient service. Receipts for your deposits are sent you by return mail, together with a new envelope for your next deposit.
Your Account Will Be Welcome!
SECURITY SAVINGS & COMMERCIAL BANK
Member Federal Deposit Insurance Corporation Federal Reserve System
DOWNTOWN 9th & G Sts. N.W.
UPTOWN 1508 K St. N.W.

Enroll for Classes in
HINDUSTANI
SPANISH
The Berlitz Method is Available at
THE BERLITZ SCHOOL of LANGUAGES
839 17th St. (at Eye), ST. 0010
Approved for GI VETERAN TRAINING

Baldwin
Hugo Worch
ESTABLISHED 1879
EXCLUSIVE PIANO SALES
925 G ST. N.W.

SHINGLES
Asphalt, Wood; Asbestos Siding
RUCKER LUMBER
1320 Wilson Blvd., Arl. CH. 0600

VETERANS
MANY VACANCIES FOR BI-LINGUAL MEN AND WOMEN • EXCELLENT FUTURE
• TRANSLATORS • HOTEL MANAGERS
• INTERPRETERS • FOREIGN SERVICE
• CORRESPONDENTS • BI-LINGUAL SECRETARIES
THIS SCHOOL HAS PLACED ALL GRADUATES
As a Full-Time Student, You Get Full Subsistence
If You Are Working, Take an Evening Course
SUMMER COURSES START JUNE 1ST
HANDLE YOUR V. A. PAPERS THROUGH THE SCHOOL
PHONE OR WRITE FOR ADDITIONAL INFORMATION
SANZ SPANISH SCHOOL
1128 Connecticut Ave. RE. 1513
10th Year in Washington

STILL the largest selling handbag fashion
Adjustable
Shoulder Strap Bags
in GENUINE CALF $12.60 tax incl.
Their popularity seems perpetual . . . and with good reason! Beautiful, graceful—carried in hand or over shoulder, they do more for town suits and country tweeds than any other style bag. These new Calf classics have distinctive tooled borders and are fully leather lined—black with red, brown with tan lining. A real find at only 12.60!
MAIL PHONE DI 4454 ORDERS FILLED
Handbags, First Floor
BECKERS SINCE 1876
1314 F STREET
A Gift from Beckers Means More

RALEIGH HABERDASHER
Head to Toe
good looks and comfort for quality-minded men
KNOX
"Penquin" Straw Hat
Of all imported straws, men find the Penquin (from Ecuador) one of the most satisfying. The rhythmic fineness of its weave, the cool distinction of its color, and the graceful lines of its Knox style set it apart for those who want more than "just a straw hat." Sizes 6⅝ to 7⅞.
$7.50
HANAN
Distinctive Two-Tones
From its fine, pliant leathers, Hanan has created a richly-styled shoe that gives you comfort plus a style-wise appearance. This wing-tip blucher is crafted to fit smoothly, to carry you in comfort wherever you go. Black and tan or white and tan. Sizes 6 to 12, A to D widths.
$19.95
RALEIGH HABERDASHER
WASHINGTON'S FINEST MEN'S WEAR STORE
1310 F STREET

"CHANGE OF LIFE"
What A Doctor Discovered For Women Who Feel Nervous, Weak, Tired Out, Run-down

• Are you going through "change of life?" And at this crucial time are you nervous, irritable, weak, due to functional causes? Yes, just worn out and so nervous you could cry—or scream?

Then do this. Try an amazing medicine Dr. R. V. Pierce developed for this condition. Here's a doctor's prescription that acts on that important female organ. Really helps nature build you up. Taken regularly, it helps soothe you, calm you. Then, too, it's a wonderful stomachic tonic and in this way helps women increase resistance, vitality.

It's called Dr. Pierce's Favorite Prescription and it is available in both liquid and handy tablet form. So why suffer so this way? Get real help the way this doctor developed.

Ask your druggist today for Dr. Pierce's Favorite Prescription. 35 tablets, 80¢. Big 7-oz. bottle, only $1.00.

One Unit Will Keep Your Home Cool . . .

AWN-O-VENT

Here's the economical way to keep your home or apartment cool during the hot summer months. Let us install one Awn-O-Vent and that is all you need to make your home as cool and comfortable as a breeze swept terrace.

One electric ultra-high capacity exhaust-type fan with a new patented principle can be installed immediately fully ready to operate.

Telephone NOW and talk to our representative. Easy payments arranged.

Stone Heating & Ventilating Co.
ESTABLISHED 1927
3245 Q ST. N.W.
Daily—Call AD. 3132
SATURDAY and SUNDAY, EVENINGS, 6 to 9 P. M.,
Call
CO. 8115 or CH. 6627

For tops in early morning listening it's WTOP, The Washington Post station. Enjoy Mark Evans, Claude Mahoney and Eddie Gallaher.

Judge Orders Bond Of Eisler Forfeited

By The Associated Press

A Federal judge yesterday ordered the forfeiture of $20,000 in bonds posted by Gerhart Eisler.

A stay-in-jail bench warrant for the arrest of the fugitive Communist leader if and when he is extradited from England also was issued by United States District Judge James W. Morris.

Judge Morris signed orders declaring that Eisler, who skipped the country May 6 as a stowaway on the Polish liner Batony, is ineligible for further freedom on bail while his appeals are pending in two criminal cases here.

The $20,000 bond had been posted by the Civil Rights Congress, an alleged Communist front organization. An additional $3500 bond, posted in New York in connection with a deportation case against Eisler, was not affected by yesterday's action.

Under Federal Eyes

The New York World-Telegram said meanwhile that Eisler stowed away in New York harbor under the eyes of FBI agents.

The newspaper said the Federal men were not to blame for Eisler's escape "because they were not looking for him." Instead, it said, they were keeping a watch to see that Valentine A. Gubitchev, 32, a Russian former employe of the United Nations, did not slip aboard the Batory.

Gubitchev is free on $100,000 bail on espionage conspiracy charges, facing trial in New York with Judith Coplon, former Justice Department analyst, who is now on trial alone here.

In London, the American Embassy retained a British lawyer, F. Graham Maw, to present its formal demand for Eisler's extradition when the case comes up in old Bow Street Court there next Tuesday.

Meanwhile, Eisler was cooling his heels in 130-year-old Brixton Prison in London while British authorities studied a digest of the Polish government's protest over the arrest of the dumpy, bespectacled little fugitive.

Seized by Scotland Yard detectives when the Batory dropped anchor off Southampton last Saturday, Eisler was denied bail at his arraignment in London Monday.

ATOM—*From Page 1*

Foundation Control Issue

in loyalty investigations are far from satisfactory, and he said that in non-secret work he did not believe it would be wise to deny federal support to Communist sympathizers. Security investigatoins should be confined, he said, to those areas where real questions of security are involved.

Protection Pledged.

Dr. Bronk, who is also president of Johns Hopkins University, told the committee the council would adopt procedures leading to better screening of fellowship applicants, although he opposed FBI checks.

The National Research Council, a private organization chartered by Congress, has been entrusted by the AEC with the task of selecting recipients of the commission's five-million-dollar-a-year fellowship program.

The council, he said, recommended dropping the plan for FBI loyalty investigation of fellowship students because members felt this would be "encouraging a line of procedure" which might carry over to the National Science Foundation.

FBI Clearance Unwanted

The Council, Dr. Bronk said, did not want to be a party to endorsing anything which might lead to FBI clearance of persons who are to receive benefits under the National Science Foundation.

Dr. Alan Gregg, director of the medical science division of the Rockefeller Foundation and chairman of the AEC committee on biology and medicine, was the committee's second witness.

Gregg pointed out that there was no question of security involved in the fellowships since the students were not working on secret projects. Knowledge that FBI loyalty checks were to be made, he said, would deter "sensitive" young scientists whose reaction would be that it was no crime to belong to the Communist Party.

He said that he opposed setting up this kind of "means test," and he told of his own adverse reaction to being asked to give his fingerprints and any previous names he had used to the U. S. Public Health Service.

Sarcastically he remarked he had been known as "Pinkie" in college and that his wife called him "the boy traveler," cognomens which might be taken seriously in a loyalty check, he said.

Representative Chet Holifield (D., Calif.) stressed the point that while young men educated at public expense at West Point and Annapolis were required to serve five years in the armed forces there is no such requirement for AEC fellows. They receive education, he pointed out, at Government expense but are not required to make any return for it.

Interns Begin Training

Forty-four new interns will begin training July 1 at Walter Reed General Hospital, Army Medical Center, it was announced yesterday by Col. W. H. Moursund, jr., professional training officer.

1000 newly decorated rooms, each with deep slumber beds, radio and Muzak. Prompt, courteous service—finest foods and choicest wines and liquors from the famous American Bar and Restaurant. Friendly, wholesome atmosphere. All for the lowest hotel rate in the midtown area. Just steps away from the Great White Way. REST ASSURED at

HOTEL **TIMES SQUARE**
43rd Street
West of Broadway
Right in the heart of the heart of New York

Summoned . . .

KUTYLOWSKI MRS. EISLER GRZELAK
Associated Press WIREPHOTOS

New York's special grand jury probing Red activities in the United States has called Mrs. Brunhilde Eisler, wife of the Communist leader now held in England; and two officials of the Gdynia-America Line, which owns the liner Batory on which Eisler fled this country. The latter are Roman Kutylowski, president of the line; and Czeslaw Grzelak, vice president. They are scheduled to appear some time today

Reds Ordered Eisler Flight, Sen. Mundt Tells Grand Jury

New York, May 17 (AP).—Senator Karl E. Mundt (R., S. Dak.) said today he believed the Kremlin ordered Gerhart Eisler to escape from this country, and sent someone to take his place.

Mundt appeared before a special Federal grand jury investigating subversive activities. He told reporters:

"We know Eisler has been one of the key Communists used by Moscow to direct its activities in this country. I believe the Kremlin ordered Eisler to escape.

Eisler Replacement

"They don't leave the most important beat in the world unguarded. The Russians undoubtedly sent someone to take Eisler's place."

Mundt is former acting head of the House Un-American Activities Committee.

He said the Russians "have a No. 1 guy in this country who is not a diplomatic official, who is the real head of the Communists. We should find that fellow."

Mundt also claimed that "whoever is head of espionage in this country gives orders to the first secretary of the Russian Embassy."

Close Alliance Suggested

Mundt said he suggested a close alliance between the New York grand jury, the FBI, the House Un-American Activities Committee and the Senate Subcommittee on Immigration.

Thus, he said, the jury could help find out "who is masterminding the present activities of the Communists in the Federal Government."

Also appearing before the grand jury was Paul Crouch, a Miami, Fla., newspaper employe.

Crouch, author of articles in the Miami Daily News, said he did not want to "discuss anything I might be questioned about inside." He appeared under a Department of Justice subpena.

Thomas J. Donegan, special assistant to the U. S. Attorney General, said it was "just a coincidence" that Mundt and Crouch appeared the same day.

FLY AIR COACH
CALIFORNIA
EXCURSION RATE
ALSO NIGHTLY FLIGHTS
ASSOCIATED AIRLINES
1429 I St. NW · ST 2277
77 + TAX

Love Not Coplon Case Issue, Judge Avers

Love is not the issue in the Judith Coplon case and "you can't make it an issue," Judge Albert L. Reeves told the defense yesterday in the District Court espionage trial.

Judge Reeves' pronouncement—if it sticks—may be written down as perhaps his most important in the case to date, for the major defense thus far presented is that Miss Coplon was seeing the Russian Valentin Gubitchev not as a spy but as a girl in love or falling in love.

Archibald Palmer, volcanic little defense attorney, objected in a bitter outcry to the jurist's declaration.

Occasion of Interchange

The interchange came as Palmer was questioning FBI Special Agent John P. Daley about his shadowing of Miss Coplon and Gubitchev on the night of March 4 when they were arrested in New York.

"If two people are in love," Palmer said, "and want to talk to each other about sweet nothings or whatever it is they talk about, they are more likely to walk in the quiet eddy of 15th street rather than the turbulent stream of 14th street, aren't they?"

Judge Reeves broke in, saying he wanted to get on to the issues in the case.

• "The issues," Palmer boomed, "are whether this man was in love with the girl, or . . ."

I'm telling you," the jurist cut in, shaking his finger and leaning over the bench, "that's not the issue and you can't make it the issue."

At a bench conference called by Judge Reeves at the end of the explosive morning session, Palmer told the judge that "the big issue is why Gubitchev got there"—to the meetings with Miss Coplon in New York. "I interpret it as being a proper thing and I'll prove it," he exclaimed.

Yesterday was Miss Coplon's twenty-eighth birthday, but just another day in the trial in which she is charged with taking and copying Government documents with intent to aid a foreign power while she was employed as a political analyst in the Department of Justice.

She and Gubitchev, at the time of his arrest a Soviet U. N. engineer, are charged with conspiracy to commit espionage in a separate indictment in New York

"Did you ever hear whether our Government has inside the U. N. Soviet delegation any counterspies?" Palmer asked witness Daley.

"Your Honor," Daley said, turning to Judge Reeves, "I think that is confidential information and under Department Order 3229 I don't feel I have to answer it."

The judge agreed. A little later Palmer and Prosecutor John M. Kelley, jr., were in a vehement argument over Palmer's implications that Gubitchev was an American counter-spy sent to entrap Miss Coplon.

Sure Relief

6 BELL-ANS Hot water Sure Relief
BELL-ANS ACID INDIGESTION

I HATE DANDRUFF!

To get real relief, you must destroy the cause—which ordinary preparations that merely remove loose dandruff can't do!

Double **DANDERINE GUARANTEES DANDRUFF RELIEF**
Kills dandruff-causing germ—on contact!*

Double Danderine is so effective that even in some of the most severe cases, results with it have been remarkable!

There's no reason to let dandruff spoil your appearance, drive people away from you. As thousands have discovered, getting *real* relief is as simple as using Double Danderine. For this amazing product is totally unlike ordinary preparations that simply remove *loose* dandruff—which you can do with plain water and brushing.

Double Danderine really works because it *kills*—and kills *on contact*—the *germ* which leading authorities say is the *cause* of the most common kind of dandruff. And only by destroying this germ can you get effective relief!

That's why we say Double Danderine *guarantees* dandruff relief. Try it. If you're not completely satisfied, return the empty bottle and your money will be refunded.

*Pityrosporum Ovale, the germ which leading authorities say is the cause of the most common kind of dandruff.

Double **DANDERINE**

Everyone Offends Sometimes!

If you don't notice it yourself, even your friends won't tell you! How long has it been since you've taken a good look at those old seat covers in your car, or put in new floor mats? How long ago was that fender dented? You may be an offender, because things like that don't reflect you at your best. Drive into L. P. Steuart, Inc., where master mechanics and modern machines are a sure cure-all for all auto ailments . . . at prices that are always fair.

New Floor Mats . . . . . $1.95 and up
Auto Seat Covers . . . . . $25.00 and up

L. P. Steuart Inc.
1440 P St. N.W. DEcatur 4800

Don't be Vague...

say **Haig & Haig**

For 322 years, every mellow drop has reflected the prestige of the House of Haig—Scotland's oldest distillers.

BLENDED SCOTS WHISKY • 86.8 PROOF
RENFIELD IMPORTERS, LTD., NEW YORK

DIRECT
NEW YORK TO COLOMBIA VIA MIAMI
Barranquilla
Round-trip: $335.80
Bogota
Round-trip: $397
with connections to
ECUADOR • VENEZUELA PERU • PANAMA
Fast 4-engine Douglas airliners . . . U. S.-CAA-approved pilots . . . Matchless in-flight courtesies.
See Your Travel Agent
AVIANCA
COLOMBIAN NATIONAL AIRLINE
"Oldest Airline in the Americas"
Organized 1919
General Agents:
PAN AMERICAN WORLD AIRWAYS
1109 Connecticut Ave. RE. 5700

69th Year of **Home Financing**

Petworth

. . . That Part of Washington Bounded Approximately by Georgia Avenue, Soldiers Home, Rock Creek Church Road and Brightwood.

Benjamin Tayloe purchased 205 acres from the Holmeade Manor tract. He called it "Petworth"—supposedly after the town in Sussex County, England.

Six years before Petworth's development, Washington Permanent was organized. Its basic purpose ever since has been to help prospective home owners achieve their goal expertly and economically. Its services today are helping hundreds of families to home-ownership—to defray the expense of modern improvements—to re-finance old mortgages more attractively—in the District, adjoining Maryland and Virginia.

Washington Permanent
BUILDING ASSOCIATION
Carl J. Bergmann, President
629 F Street, N. W. • Telephone RE 6293
Assets Over $16,000,000

the MARTIN-SENOUR *Nu-Hue* COLOR BAR

NOW YOU CAN CHOOSE FROM **1000** COLORS IN PAINT AND FIND EXACTLY THE COLOR SCHEME YOU WANT

SEE THE NU-HUE COLOR BAR AT DYER BROS., INC.
Color Headquarters in Washington

See these gorgeous colors—ready now to beautifuy your home in FLAT—SEMI-GLOSS or FULL GLOSS FINISH. Each glowing color is prescription mixed to one of the 1000 Martin-Senour NU-HUE Custom Color formulas and can be duplicated at any later date.

YOUR COLOR SELECTION MIXED TO ORDER • WHILE YOU WAIT

MATCH LEATHER

MATCH FABRIC

as advertised in House Beautiful House & Garden

MATCH POTTERY OR CHINA

MATCH RUGS OR CARPET

DYER BROS.,
INCORPORATED
Paint and Color Specialists Since 1894
734 13th Street N.W. District 1130

Reds Nearly Complete Ring About Shanghai, Drive to Within 225 Mi. of Nationalist Capital

By The Associated Press

Chinese Communist armies all but encircled Shanghai Tuesday, swept to within 87 miles of the southeast port of Foochou and were reported but 225 miles from Canton, the refugee capital.

The southbound Red juggernauts appeared to be virtually unopposed. Communist armies simply walked into the three big cities of Hankow, Wuchang and Hanyang, grouped on the Yangtze in central China.

Military observers in Canton declared there was little but "mountains and space" between that south China city and a Red column which has slashed 300 miles south of the Yangtze.

Only on the Shanghai front did the Nationalists appear to be putting up a battle. And even the garrison admitted the Reds were making encircling moves that put the city in imminent peril.

A communique said the Reds had reached Chwansha, 12 miles east of Shanghai's waterfront. This meant they held lines about three-fourths of the way around China's greatest city

The Communists also reached the outskirts of Pootung, the sprawling industrial district across the Whangpoo River from Shanghai.

Pressure on Shanghai lessened on the south and north. Here, before Lungwha Airport on the south and the fortress of Woosung on the north, the Nationalists made a determined stand.

The Nationalists claimed a big victory before Woosung and on one sector 10 miles northwest of Shanghai.

It appeared that with the help of warplanes still based at Shanghai the Reds' drive from the west had been checked, at least for the moment.

HOUSE PAINT
710 13th MUTH NA. 6386
Serving the Painter Since 1865

Daily 5:30 P. M., E. D. T.
Round Trip Rate $126 (plus tax)
EXecutive 3944
B O A C

WOODWARD & LOTHROP
10th, 11th F and G Streets Zone 13 Phone District 5300
BRANCH STORES—Bethesda, Maryland The Pentagon, Virginia

See how pretty-all-summer-long your graduation dress can be

... for parties and dances long after the all-important day. In our group you might choose dotted Swiss, cotton pique, and sheer balloon cloth so smart this season, or spun rayon.

$8.95 to $29.95

Sketched — sweet-as-spun sugar, white spun rayon, wide-skirted, frosted with eyelet. A dress you will love to wear all summer. Junior sizes 9 to 15. A mere $8.95.

W&L—Junior Misses' Apparel, Fourth Floor

For summer, travel
Cotton Robe-Pajama
Set for 8-to-16'ers
$4.95

Perfect for travel, for camp, for summer at the beach. Perfect for coolness . . . and for frequent trips to the laundry, coming up fresh again, always. And, young daughter will love its "ensemble" look. Cardigan pajama top is briefly sleeved, matching coat is a trim shortie. White with polka dot and piping in blue or red. Sizes 8 to 16.

W&L—Girls' Furnishings, Fourth Floor

WOODWARD & LOTHROP
10th, 11th F and G Streets Zone 13 Phone District 5300
BRANCH STORES—Bethesda, Maryland The Pentagon, Virginia

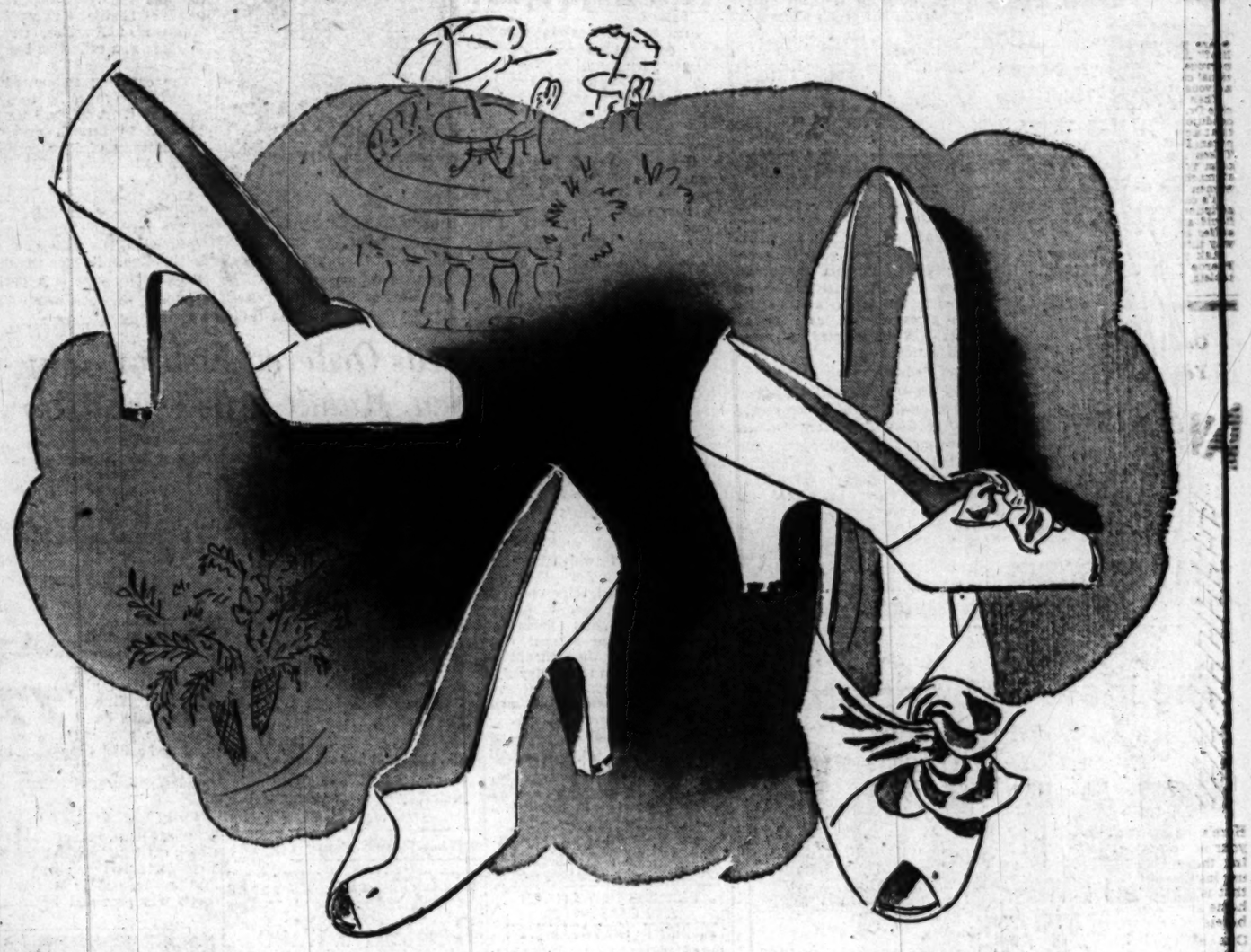

PANDORA

plays variations on the theme "white suede pump"

High heel . . . medium heel. Closed toe . . . open toe. Casual . . . classic. Adorned . . . and unadorned. You may choose even the detailing you like . . . in Pandora's beautiful white suedes. Each and every style having this in common . . . Pandora's patrician lines, and craftsmanship. These are the "beautiful shoes" you wear with cottons and silks, equally beautifully.

Left, D'Orsay, the classic high heel opera pump. $20.95
Center, Darlene, the open-toe high heel pump, vamp detail. $20.95
Right, Janine, the medium heel pump for day-long comfort, open toe with loop bow on a cut-out vamp. $22.95

W&L—Women's Shoes, Second Floor

WOODWARD & LOTHROP
10th, 11th F and G Streets Zone 13 Phone District 5300
BRANCH STORES—Bethesda, Maryland The Pentagon, Virginia

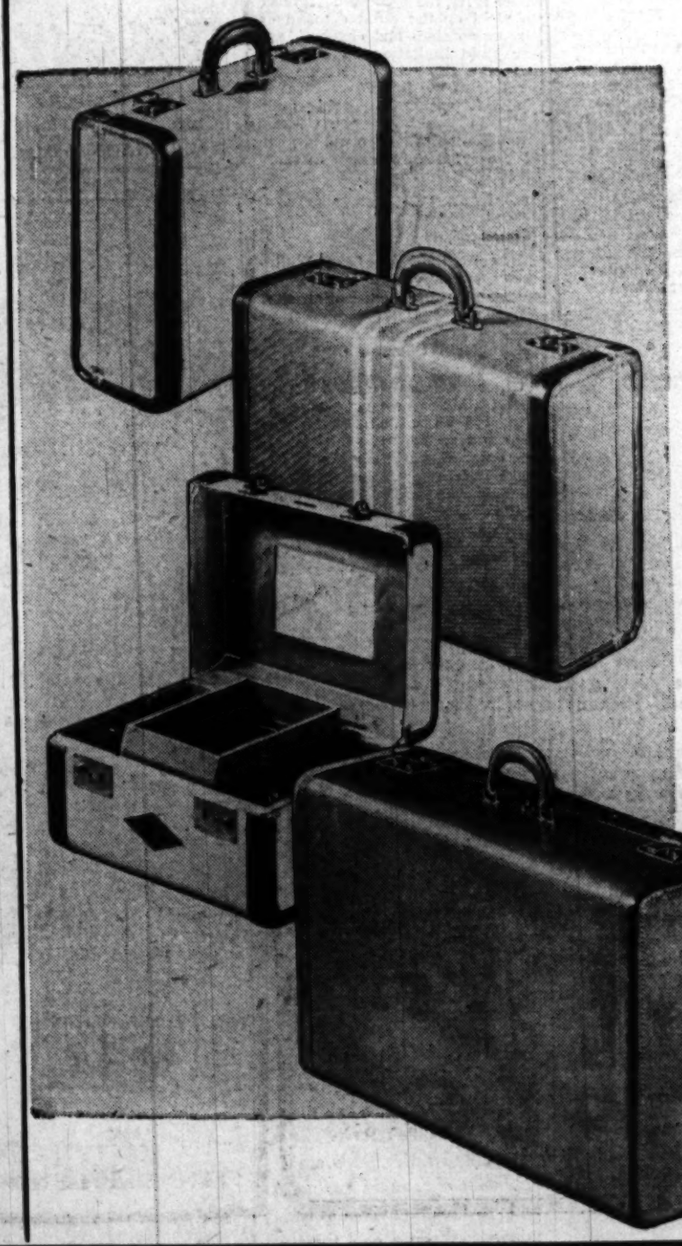

May Selling
Fine Luggage

And you profit by Reductions from Regular Stock, and Thrifty Special Purchases . . . in time for Vacation Travel.

Save ¼ on Lightweight Canvas Luggage

Handsome, easy-to-carry, 2-ply canvas luggage that brings you good styling, sound quality and vacation savings. Choose matched pieces in brown-and-white stripe or solid-tone beige . . . sturdily bound in topgrain cowhide. All of strong plywood construction . . . with all-brass locks. Initialed without additional charge.

	WAS	NOW		WAS	NOW
18-inch case	$18	$13.50	24-inch case	$21	$15.72
21-inch case	$18	$13.50	Wardrobe case	$32.50	$24.00
26-inch Pullman case,	$27	$20.22	29-inch Pullman case,	$28.50	$21.30

Two Special-Purchase Groups

Women's luggage in smart sun-tan topgrain cowhide . . . with easily carried post handles . . . all-brass hardware . . . excellent linings. Or choose white rawhide with the same long-wearing dependable qualifications, at the same special prices.

18-inch overnight case, special, $27
21-inch overnight case, special, $27
21-inch wardrobe case, special, $42
26-inch Pullman case, special, $42
29-inch Pullman case, special, $45
Train Case, special $27

Rawhide only—Hat and Shoe Box, $42

Save ½ on Luxurious Alligator Luggage (not illustrated)

All prices include 20% tax

W&L—Luggage, Seventh Floor

New Easy Way Takes Off UGLY FAT

WITH LOOK "Food Control" Tablets—Plan

Yes, with new Look "food control" tablet plan ugly fat starts to disappear FIRST day! In just eight days, you can lose 5 to 10 lbs. And you never need to have a hungry moment . . . because Look helps you appease your appetite, enables you to eat many foods that starvation diets forbid. At the same time Look Tablets guard you against nutritional deficiency, help maintain normal energy. All over America, women are changing to this easy Look Tablet reducing plan. A nurse, Mrs. Jane Harland, 14 W. Elm St. Chicago, says: I've experimented with many reducing programs. Look Tablet plan is ideal because it's less drastic, requires no starvation, contains no harmful drug.

MAKE THIS 8-DAY TEST

Come in and get a package of Look Tablets. If, after 8 days, you are not delighted with results, just return the empty package to our store and the price will be refunded in full. Get Look Tablets today.

Plan and 72 Tablets—$3.00.

VITA FOOD STORES

503 12th St. N.W. Between E & F — 3040 14th St. N.W. CO. 2980

Ford Plan to Limit Strike Turned Down

Detroit, May 17 (AP).—A Ford proposal that would have sent all but 5000 of the company's 102,000 strike-idle employes back to work within a few days was turned down today by the CIO United Auto Workers.

Ford suggested that the union call off its strike in all the sprawling units of the company's key Rouge plant except the "B" building. It also said the Lincoln-Mercury plant here could remain strike-bound.

The "B" building, otherwise known as the Dearborn assembly plant, and the Lincoln-Mercury factory are the only units in the Nation-wide Ford industrial system directly involved in the UAW's charge of a production speed-up. They employe 5000 men between them.

Ford made the proposal as today's negotiating session got under way. The union rejected it as "fantastic." UAW Secretary-Treasurer Emil Mazey said all Ford workers will "stand solidly together in this strike."

The company's proposal was made by John S. Bugas, vice president in charge of industrial relations and head of Ford's negotiators.

Union acceptance of the proposal, Bugas said, would have meant the immediate recall of 72,000 workers in the Detroit area and the call-back of 25,000 others in Ford assembly plants across the Nation as soon as parts production could have been resumed.

Also, he added, supplier firms and Ford dealers which have laid off countless other thousands could have called thier employes back.

Federal mediators meanwhile worked behind the scenes to determine whether they should actively intervene in the 13-day Ford strike.

Wouldn't you rather drink Four Roses?

Fine Blended Whiskey. 90.5 proof. 60% grain neutral spirits. Frankfort Distillers Corp., N.Y.

NEW BUICK MOTORS

INCLUDES NEW CLUTCH AND CARBURETOR
PROMPT INSTALLATION
EMERSON & ORME
17th and M Sts. N. W.
DI. 8100

The Ideal Summer Drink
ICED "SALADA" TEA

26

THE HECHT CO
Washington and Silver Spring

A Hearty Welcome To President Eurico Gaspar Dutra of Brazil

★ ★ ★

See the parade honoring President Dutra, today at 4:14 P. M. along Constitution Avenue and Pennsylvania Avenue.

Her Mail Sends Man to Hospital

The Washington Post

KITTY LYNN, 20, a Washington strip-tease danseuse, of the Harrington Hotel, complained to the United States Commissioner she had received "indecent articles" through the mail from Howard L. Minker, 28, of 321 C st. ne. The accused, whom she said had importuned her for dates and had bothered her otherwise, was ordered to Gallinger Hospital yesterday for a mental examination

CIO—From Page 1

CIO Left Wing Beaten Twice

volves a physical fight between union officials, and the resulting suit for $100,000 damages undertaken by the Mine, Mill Union against Murray's Steelworkers. The incident occurred last month at a Bessemer, Ala., radio station.

Besides the Longshoremen, United Electrical Workers, and Mine, Mill Union, the left-wing votes were cast by the United Public Workers, American Communications Association, Fur and Leather Workers, Allied Fishermen, Marine Cooks and Stewards, Food, Tobacco and Agricultural Workers, United Farm Equipment Workers and United Office and Professional Workers.

Syndicates Serving 1400 Papers Struck

New York, May 17 (AP).—Employes of four affiliates of North American Newspaper Alliance, Inc., serving an estimated 1,400 newspapers, struck last night in a dispute over wages and other demands.

Affiliates of the parent company are Bell Syndicate, Inc., Associated Newspapers, Inc., Consolidated News Features, Inc., and Nana, Inc. The agencies distribute cartoons and features, including columns by Drew Pearson, Dorothy Thompson, Dorothy Dix and Billy Rose.

Local guild said it was demanding a union shop contract, severance pay, job classification, and a $110 minimum weekly wage for deskmen with other minimums for other types of employes. Present wages average $65 weekly for deskmen, the guild said.

Thomas A. Brennan, attorney for the syndicate, said the walkout came after the syndicate "refused to yield on the guild demand on the union shop and checkoff, and the guild limitation on the management right to determine the number of the force."

Guild spokesmen said guild units in Washington, D. C., San Francisco and Chicago would picket the syndicate's offices in those cities.

Regular Veterans' Post Elects New Officers

Edward Sullivan, 3502 Whitehaven Parkway nw., wes elected commander of Presidential Post No. 150 of the Regular Veterans Association last night at a meeting in the Gold Chevron Club, 1319 K st. nw.

Other officers elected were Ernest Shipley, senior vice commander; Paul S. Wolfe, junior vice commander; Robert Christofferson, quartermaster; Charles Wolfe, judge advocate; John Sullivan, chaplain, and Frank Ryniak, officer of the day.

Get tough with colds!

What a cold-fighter—Florida grapefruit! They help protect you *so many ways*. They help maintain alkaline reserve. They are mildly laxative. They are a gold mine of natural vitamin C, and provide other vitamins and minerals. When a cold threatens, go right after it!

Baltimore 'Phone Company Asks NLRB Ruling on Union

Baltimore, May 17 (AP).—The Chesapeake & Potomac Telephone Co. of Baltimore has asked the National Relations Board to determine if the Communications Workers of America, CIO, may continue as a collective bargaining unit.

The company announced today it had withdrawn its recognition from the CWA because the union "refused to furnish proof" that the majority of its members approve of its recent affiliation with the CIO.

Similar petitions are on file at the fifth regional office of the NLRB from the Richmond and Washington, D. C., divisions of the Bell System, of which the C. & P. of Baltimore also is a part, and from the Western Electric Plant at Baltimore.

President Joseph A. Bierne of the CWA announced May 6 that union members had voted in a national referendum to hook up with the CIO.

Housebreaking Attempt Charged Against Boy, 17

A 17-year-old boy was charged with attempted housebreaking early yesterday after he was shot in the left cheek while jimmying a bedroom window, police reported.

They said Howard A. King, 27, of 601 Park rd. nw., was awakened shortly after midnight by someone trying to force a rear bedroom window.

He fired two shots at the intruder from his .22 caliber revolver, they said.

The boy, who was reported in satisfactory condition at Gallinger Hospital, was picked up at his home, according to police.

They said he had gone there after the shooting and told his mother he had been shot in the vicinity of King's address. She notified police.

Strong Quake Jars Lima

Lima, Peru, May 17 (AP).—A strong earthquake which lasted for a considerable time shook Lima at 2:28 a. m. (EDT) today. The shock was preceded by a milder one.

PIN-WORMS CAN STRIKE YOU!

Don't make the mistake of believing that your family is safe from Pin-Worms—that these nasty pests strike only "careless" homes.

Medical experts report that *one out of every three* persons examined—adults and children alike—was a victim of these ugly creatures that live and grow inside the human body. And this common condition spreads rapidly . . . often through entire families.

Watch for the warning signs of Pin-Worms in your family—especially the maddening rectal itch. Then get Jayne's P-W Vermifuge. P-W contains a special, medically-approved ingredient that attacks Pin-Worms in the intestines and removes them from the body.

Don't take chances. At the first sign of Pin-Worms, ask your druggist for P-W, the small, easy-to-take tablets perfected by the famous Jayne Co., specialists in worm remedies for over 100 years.

Get real relief: P-W for Pin Worms!

Now!

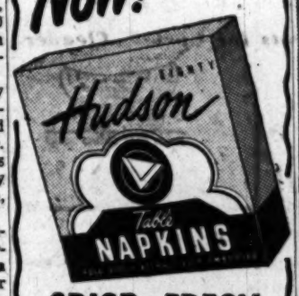

CRISP, FRESH NAPKINS Every Meal for Little More Than 1¢ A DAY!

LARGEST-SELLING HOUSEHOLD PAPER NAPKINS IN THE WORLD!

THE PERFECT GIFT FOR POP on Father's Day, June 19

GIVE HIM Your Portrait!

Make Dad's eyes pop with pride—give him your photograph! So convenient, so inexpensive, to have it taken in our Studio!

FATHER'S DAY SPECIAL

A LOVELY 8x10 PORTRAIT $3 Reg. $5

No appointment needed. Proofs shown Downstairs Bookstore

Kann's

Start your child in music now . . . with a budget-priced new Piano from Kitt's

A musical education means so much to your child's future that it should be started as soon as possible. One of the many fine modestly priced pianos at Kitt's is within the means of almost any family. Come in and let us show you how good a piano you can get for your child now at moderate cost, and explain our easy terms and small down payment plan.

Take 36 months to pay

A Small Group of New Pianos reduced to $445

- Full Keyboard
- All-wood Case
- National Make

Kitt's
1330 G Street
REpublic 6212
Completely Air Conditioned

For tops in early morning listening it's WTOP, The Washington Post station. Enjoy Mark Evans, Claude Mahoney and Eddie Gallaher.

CALVERT'S "CLUB 13" • CALVERT'S "CLUB 13" • CALVERT'S "CLUB 13"

Imported by Heublein and Brother, Inc.

NEW, SENSATIONAL LOW PRICE

Buy the 13th Bottle for Only 13¢

The Famous "Sanchez Romate"
IMPORTED SPANISH
Romate Sherries

Buy a Case of Assorted Sherries and get the 13th BOTTLE for 13c

1. DRY SOLERA — Golden amoroso; med. dry
2. BOMBITA — Very pale; dry brilliant
3. PETER PAN — Medium sweet, oloroso
4. MANZANILLA — Extra dry; pale tart
5. AMONTILLADO — Choice dry; light golden

19% by volume

1.19 FIFTH

buy the 13th bottle for only 13c

Case of 13 fifths for only $14.41

Special attention given to the needs of the Diplomatic Corps

CALVERT LIQUOR SHOP

Cash and Carry Quantity Rights Reserved

2312 Wisconsin Ave. ORdway 8888

CALVERT'S "CLUB 13" • CALVERT'S "CLUB 13" • CALVERT'S "CLUB 13"

Pour Kentucky's fine Bourbon with pride...

Drink Kentucky's fine de Luxe with pleasure!

So fine is this Kentucky whiskey you might reserve it for special occasions—yet you can afford to "pour it with pride and drink it with pleasure"...at all times.

Now—Available in ½ Pints

KENTUCKY BOURBON WHISKEY—A BLEND

86.8 PROOF • 51% KENTUCKY STRAIGHT BOURBON WHISKEY • 49% GRAIN NEUTRAL SPIRITS • NATIONAL DISTILLERS PRODUCTS CORPORATION, NEW YORK, N. Y.

At LACY'S 4 Stores...No Money Down! Pay Only $1.25 Weekly!

GENERAL ELECTRIC VACUUM CLEANERS

at LACY'S 4 STORES

Lowest Prices Ever!

Upright Cleaner

Take Your Choice at

$39.95

Tank Cleaner with Attachments

Thorough, Fast 1949 G-E Upright Vacuum Cleaner

1949 upright cleaner with top General Electric engineering throughout. Priced at an unbelievable low at Lacy's . . . actually lower than 1939 prices. Built with a specially-tufted motor-driven brush, automatic nozzle adjustment and an all-around rubber bumper! Dependable G-E motor exerts a suction that gets rugs completely clean. Finger-tip switch, toe-tilt lock, dust trap and long, heavy-duty cord. Lightweight, streamlined and styled in black, red and chrome. At all Lacy's stores.

Attachments for Upright Cleaner, $13.80

Powerful "Tidy" G-E Tank-Type Cleaner

At Lacy's . . . the lowest price ever on this complete, all-purpose tank cleaner. Complete with six attachments for every cleaning operation. Slips over shoulder; lightweight! So easy to handle . . . so easy to store. For rugs, walls, ceilings, furniture . . . it gets into corners and niches no other cleaning method can reach. It can spray moth preventive, slide under furniture and easily reach high places. Powered and built with G-E efficiency for long, satisfactory service. All at a price that pleases the most modest budget. See it at Lacy's.

Free Home Demonstration on Either Cleaner

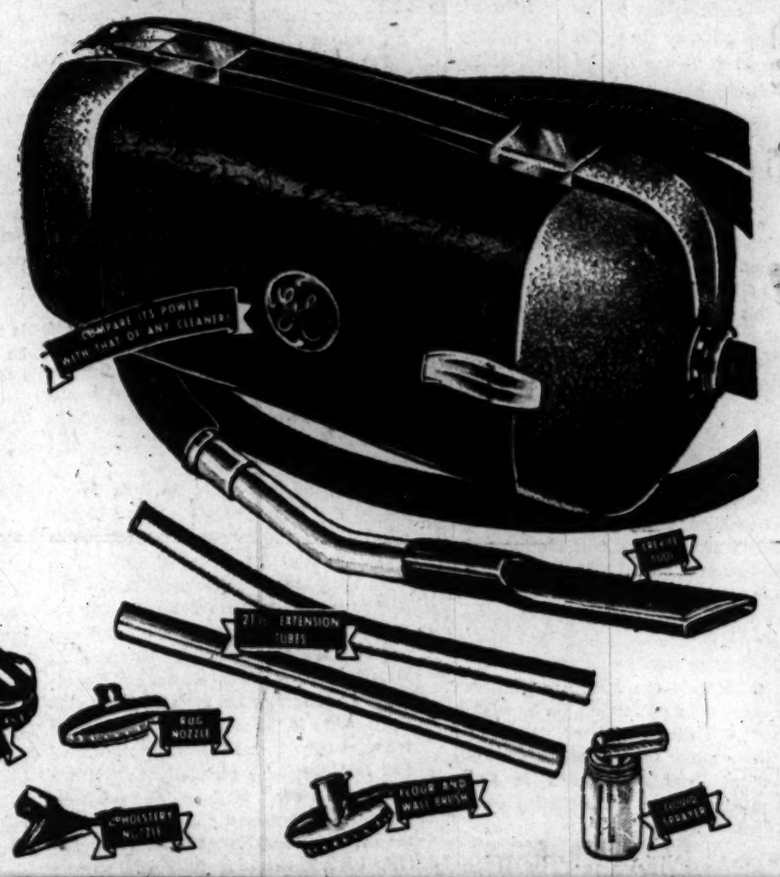

MAIL AND PHONE ORDERS ACCEPTED

LACY'S, 8th and E Streets N.W., Washington 4, D. C.
Phone: MEtropolitan 5210.

Please send me / Check choice
- ☐ General Electric Upright Cleaner, $39.95.
- ☐ Attachments for Upright Cleaner, $13.80.
- ☐ General Electric Tank-Type Cleaner with Attachments, $39.95.

☐ Cash ☐ C. O. D. ☐ Regular Charge ☐ New Account

Please print:

Name .....

Address .....

City ..... Zone ..... State .....

Telephone .....

(P5-18)

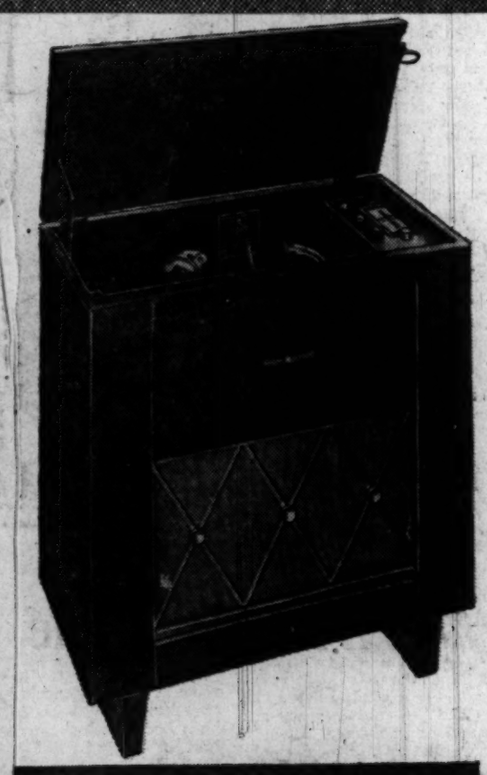

$1.25 WEEKLY! AFTER A SMALL DOWN PAYMENT

Orig. $159.95

GENERAL ELECTRIC
Radio-Phonograph
with automatic record changer

99.95 Model 119

You Save $60

Magnificent G-E Console Combination at an amazingly-low price. Clear, full-tone, full-body radio reception via 12-inch dynaflow speaker and built-in Beamascope antenna. Automatic record changer plays 12 ten-inch or 10 twelve-inch records at one loading . . . up to 45 minutes of continuous music. Storage space for over 60 records. Walnut or mahogany.

Liberal Trade-in Allowance at LACY'S 4 Stores

ONLY 10% DOWN! TAKE UP TO 24 MONTHS TO PAY THE BALANCE

Lowest Priced Nationally Famous Large Picture Screen

GENERAL ELECTRIC 10-Inch Tube Television

The lowest price for G-E or any of the nationally-famous television names with a large 10-inch tube. This amazing price hasn't meant less luxury or convenience. The big screen gives a clear, sharp picture with a minimum of controls . . . pre-tuned for all 12 television channels. See and hear this new television sensation at Lacy's 4 stores.

239.95

Pay Only $24 Down
$2.50 Weekly

Lacy's

- **8th and E Sts. N. W.**
  Open 9 to 6 *ME. 5210*
- **Georgia and New Hampshire Aves.**
  Open 9 to 9 *TAylor 4627*
- **1239 Good Hope Road S.E.**
  Open 9 to 9 *LIncoln 3-9475*
- **3100 North Washington Boulevard**
  Clarendon (Arlington, Va.) *Open 9 to 9* *OW. 7400*

The Washington Post

Registered in U. S. Patent Office

An Independent Newspaper

Published every day in the year by The Washington Post Company

EUGENE MEYER, *Chairman of the Board*
PHILIP L. GRAHAM, *President and Publisher*

HERBERT ELLISTON ..... *Editor*
ALEXANDER F. JONES ..... *Assistant to the Publisher*
JAMES RUSSELL WIGGINS ..... *Managing Editor*
CHARLES C. BOYSEN ..... *Business Manager*
DONALD M. BERNARD ..... *Advertising Director*
JOHN J. CORBON ..... *Circulation Director*

The Associated Press is entitled exclusively to use for republication of all news dispatches credited to it or not otherwise credited in this paper and local news of spontaneous origin published herein. Rights of republication of all other matter herein are also reserved.

1337 E Street N.W., Washington 4, D. C.
Telephone NAtional 4200

Offices of National Advertising Representatives
New York ..... 370 Madison Avenue (16)
Chicago ..... 360 North Michigan Avenue (1)
Philadelphia ..... 225 South 15th Street (2)
Detroit ..... General Motors Building (2)

CARRIER DELIVERY

City Zone

Daily and Sunday	Sunday Only	Daily Only
One week ... $ .30	One week ... $ .10	One week ... $ .20
One month .. 1.35	One month .. .45	One month .. .90

Elsewhere

Daily and Sunday	Sunday Only	Daily Only
One week ... $ .35	One week ... $ .15	One week ... $ .20
One month .. 1.50	One month .. .65	One month .. .90

BY MAIL—PAYABLE IN ADVANCE

Daily and Sunday	Sunday Only	Daily Only
One year .. $18.00	One year $7.80	One year ... $10.40
Six months .. 9.00	Six months .. 3.90	Six months .. 5.20
Three months 4.50	Three months 1.95	Three months 2.70
One month .. 1.50	One month .... .65	One month .... .90

Rates to Foreign Countries will be furnished upon request

Entered at the Postoffice, Washington, D. C., as second-class mail matter.

Wednesday, May 18, 1949

Brazilian Visitor

Washington has put on a festive air in preparation for the arrival this afternoon of President Eurico Gaspar Dutra of Brazil. This city has witnessed many visits of foreign dignitaries, but this is something special, and calls for the best celebration that can be mobilized. President Dutra is the representative of the closest friend of the United States in this hemisphere, a friend that has stood loyally beside this country in war and peace. President Dutra himself, as we noted the other day, is a remarkable man because of his yeoman work for constitutional processes. In addition to General Dutra and his aides, the party also will include Foreign Minister Raul Fernandes and Senhora Fernandes. Senhor Fernandes is the grand old man of Brazilian diplomacy, a consistent upholder of international morality, and his presence is an extra reason for a hearty welcome.

Washingtonians, we are sure, will do their part to make the visit of President Dutra and his associates enjoyable and memorable. Both the Federal and District Governments are cooperating by releasing employes in time for them to be on hand for the parade, which starts from the airport soon after 4 p. m. Schools can achieve an instructive exercise in inter-Americanism by encouraging their students to attend. It will be difficult to match the welcome the Brazilians accorded President Truman at Rio de Janeiro in 1947, but Washington certainly can try.

Putting Money To Work

The Federal Reserve Board is acting one way while the President goes on talking another. Its action last Friday was the fifth in a row intended to counteract the deflationary turn in the economic situation. All of them are aimed at thawing out bank credit. After reducing stock market margins, advancing installment credit terms twice, and lowering bank reserve requirements, the FRB has reduced margin requirements on new stock subscriptions. The present level is 50 per cent; now it will be 25 per cent, with a provision for increasing cash payment by another 25 per cent within nine months.

To support industrial activity at high levels and meet the needs of a growing population a steady and abundant flow of investment capital is essential to expand, replace and improve production facilities. During the postwar period a preponderant proportion of such capital has been supplied by business corporations from borrowing, retained earnings, past and current, and depreciation reserves. Too small a part has been supplied from equity capital. During the three years from 1946 to 1948 inclusive, for example, stock issues have provided only 3.7 billion dollars, a mere 4½ per cent, of the 82.2 billions of capital invested in corporate business.

This record sharply underlines the importance of encouraging the public to put its savings into equity issues. The Federal Reserve Board has accordingly taken a step in the right direction by reducing margin requirements on new stock subscriptions. Although the demand for capital for expansion purposes is not so pressing in case of manufacturing industries as it was a short time ago, public utilities, such as gas and electric companies, anticipate substantial increases in capital outlays to make up for lost time and meet the needs of community growth. They, in particular, will benefit from the action of the Federal Reserve Board in making it easier for them to obtain equity capital through sales of stock.

This sign of what the Federal Reserve Board thinks of the economic situation needs to be pondered in the White House.

Illinois Challenge

It was disturbing to see what little attention was given to the Illinois press-payroll scandal even in Illinois itself when the story was first published on April 14 by the *St. Louis Post-Dispatch* and the *Chicago Daily News*. With notable exceptions, of which the *Decatur Herald and Review* is one that has come to our attention, even the untainted papers in the State kept quiet about the conduct of their fellows. But the period of silence is now largely over. And it is gratifying not only that the news is being circulated but that more and more newspapers are taking up the challenge editorially. If we may be invidious, the *Milwaukee Journal* is a conspicuous example of editorial heart-searching. These newspapers recognize that the failure of 51 Illinois journalists to keep their own skirts clean is not just their own affair; it is a challenge to the reputation of the entire American press.

On this point the comment of *Editor and Publisher*, trade paper of the newspaper business, is crisply exact: "The incident cannot be ignored, for by doing so it is tacitly condoned. No man can serve two masters. And newspapermen cannot serve their readers honestly and also draw from the well of public funds. The American press must be firm on this issue if it wishes to maintain the respect of the people."

To Recapitulate

With enactment of a 2 per cent sales tax for the District now a certainty, it is well to look back at the road over which we have traveled to this point in local revenue legislation. Ten years ago, when the need for additional revenue became acute, the community seemed to favor raising it by means of an income tax. *The Washington Post* applauded that view. The income tax, we felt, was the fairest means of distributing the burden of defraying the local government's additional expenses. The kind of income tax which Congress passed, however, was so outrageously unfair to the permanent local residents that it became a stench in the nostrils of the community.

For many years this newspaper repeatedly urged correction of that blunder. We called the top-sided income tax a tax on disfranchisement because it was designed to apply to all persons domiciled in the District who have no chance to vote, while exempting other local residents retaining their legal domicile elsewhere. Year after year efforts to end this rank discrimination failed. Some changes were ultimately made in the law, but its basic unfairness remained. Two years ago, after the House had again refused to accept an income tax that could meet the test of fairness, we concluded that that District could not wait forever for Congress to correct this error, and we threw our influence behind enactment of the sales tax.

In principle we continue to favor the income tax over the sales tax. Even in this city, where a large transient population gives the sales tax a special appeal, the income tax seems preferable. But the District is confronted by a condition and not a theory. Its need for more revenue can no longer be denied, and the only feasible means of getting that revenue (in the absence of an income tax applying to all residents alike) is the sales tax. In discussing the sales tax we have repeatedly recognized this fact. We have called the sales tax a "desperate resort" while at the same time recognizing the necessity of using it to save the city from bankruptcy either in its municipal services or in its finances. Congress has now at last accepted this view in spite of determined efforts in both the House and the Senate to obscure the facts.

Frankly, we suspect that most of the people who are beefing about *The Washington Post's* support of the sales tax have never paid the local income tax. In any event, they have closed their eyes to irrefragable fiscal facts. The sales tax will at least have the virtue of restoring the city's finances to a sound basis. Our hope is that Congress will now pass the home-rule bill, so that an elected city council can revamp our entire local tax structure in keeping with the wishes of the people.

Atomic Education

An excellent argument for the speedy establishment of a National Science Foundation is to be found in the current congressional concern over the fellowships financed by the Atomic Energy Commission. Actually there is only a remote connection between the secret work of the commission and the nonsecret pure research for which it acts as an indirect sponsor. This is a distinction, however, which is hard to make clear, and in the present case the commission's detractors have had a field day with their phony implication that the commission is playing fast and loose with security by supporting research done by Communists. The Atomic Energy Commission would be removed from the area of controversy and confusion if the fellowship program were placed where it belongs—under a National Science Foundation.

As a matter of fact, the AEC is in the business of supporting a broad range of scientific research principally by default. Several attempts to make the science foundation a going concern have died stillborn. It was imperative that something be done to augment the well of scientific knowledge that had languished since the war. In January, 1948, the AEC stepped in, under authority given it in the Atomic Energy Act of 1946, with a program of research fellowships to be administered by the National Research Council of the National Academy of Sciences. These fellowships relate only indirectly to the work of the Atomic Energy Commission; their main contribution is to build up a reservoir of young Americans trained in physics, chemistry, biology and the like.

The Smith bill passed by the Senate, and the companion Priest bill now before the House Interstate and Foreign Commerce Committee, would authorize just such a program as part of the National Science Foundation. These bills are not all that might be desired in the way of science legislation, but they are a workable first step. The present furor emphasizes the necessity for ending the dalliance in the House. It is imperative to separate the vital, nonsecret field of scientific research from the technical work of the Atomic Energy Commission. The sooner this is done, the less inclination there will be for Congress to toy with the kind of political fetters on fellowship recipients that would frustrate the very freedom of inquiry we are trying to promote.

Wisdom Teeth

When Britain's Labor government launched its national health program last July, it took a number of calculated risks—and some miscalculated ones. Among the latter was the expected cost in the first nine months. This has turned out to be far above the estimate for all medical services, and particularly in the dental service. For dental care the government footed a nine-month bill over 2½ times the anticipated amount.

The rush to the dentist's chair in Britain is posing all manner of dilemmas. If the dentists try to take care of everyone who flocks in, they cannot do careful and painstaking work. But if they elect to turn people away instead of skimping, those who are left out are not likely to appreciate the principle involved. The government's dilemma is a financial one. The scale of fees drawn up last year has turned out to be extravagantly out of line. Dentists working under the health program are drawing down more money than ever before. The drain on the treasury is so great that the government has taken steps to stop it. It has been withholding half of income payments to dentists over $1600 a month pending study and renegotiation of the scale with representatives of the dental profession. Finally, the lure of high income has drawn so many dentists away from local welfare programs that the "priority" cases, such as expectant mothers and preschool children, are coming in last—which means they are neglected. The local authorities responsible for these programs cannot compete with the excessive salaries dentists can obtain in general practice.

British experience is a guidepost of danger that cannot be disregarded. Our situation is not so different that we could expect to be immune from some of the same consequences of introducing universal dental and medical care before we have supplied the means of taking care of the foreseeable flood of demand.

Victims Of Neglect

Within a period of not much more than a month 29 inmates of the Allen County (Ind.) Old People's Home have died. The attending, county-appointed physician, Dr. Noah Zehr, attributes this excessive mortality to nutritional starvation that has weakened the resistance of the aged inmates to germs and infections. He has tried to keep some of his patients alive by the use of vitamins but they are "very expensive" and can be bought only in limited quantities, as the home does not even have sufficient funds to provide proper food. Moreover, lack of trained personnel, appointments to key jobs being based on party affiliations, has been an aggravating factor.

The shocking conditions prevailing in this Indiana home for the aged are undoubtedly duplicated in varying degrees in public institutions throughout the country. For under the pressure of high prices and increasing demands on limited public facilities appropriations for the care of the aged, infirm, and destitute have failed to keep pace with the growing need. The result is unbalanced diets, scanty rations, overcrowding, and speedy extinction of those who are weakened by age or chronic afflictions.

There is no excuse for tolerance of such conditions in a country that has spent billions of dollars to provide food for the starving and undernourished people of other lands. Lack of funds is certainly not a valid reason for a failure to care for the indigent and helpless in our midst. What is lacking is public knowledge of the imperative nature of the need and organized community drives to obtain the money required to provide decent food and housing and proper care for the inmates of public and private institutions. By publicity on stories of neglect and maladministration, such as the Indiana scandal, public opinion throughout the country will, we believe, be aroused and our State and local Governments compelled to make more adequate provision for their helpless wards.

Fur Labeling

We have a good deal of sympathy with the House Interstate and Foreign Commerce Committee's inquiry into the misleading labels on the basis of which furs are sold. Furs, to be sure, are not the only commodities on which an element of masquerade is employed. On so prosaic an item as olives, the practice seems to be to describe their dimensions in superlatives, whatever the actual size. But on furs the distortion is particularly blatant; garments made wholly of domestic materials are described as coming from exotic foreign animals. It is questionable whether this deception makes any real difference as to the quality of goods purchased, but we are surprised that irate customers have not before this protested the invasions of their gullibility. Imagine, for example, the embarrassment of the dowager who has just shown off her new creation festooned with Hungarian walrus only to learn that it is really Pennsylvania polecat!

A LINE OF VERSE

It shocked electric from the page:
Unreckoned sum of one and one,
And striking bone and cartilage
Flared, for an instant, like a sun.

The pines were suddep bluish-bright,
The mountains self-revealed, and then
The dark of thunder followed light,
I could not find that world again.

MARSHALL SCHACHT

"What's Getting Into People These Days?"

4 MILLION IN EAST GERMANY VOTE NO
BOSS HAGUE GETS JERSEY BOUNCE
U.N. VOTES AGAINST EASING STAND ON FRANCO
—
U.S. TURNS DOWN BID FOR LOAN
HERBLOCK

Happy Omen For Aging U.S.

By Malvina Lindsay

Grandma Moses

WASHINGTON'S recent capitulation to Grandma Moses, 88-year-old artist, was a good omen for the increasing proportion of Americans past 65. The way in which Grandma stole the show—in homage as well as attention—everywhere she went indicated that at last we as a people might be getting over our national obsession with teen-age glamour.

Also, significantly, the triumph in the Capital of this woman who only began to paint when she was 76, came at a time when Congress, industry, labor, taxpayers are asking: What's to be done with our old people—and when the talk is all of handouts instead of opportunity.

The response to the simple, genuine quality of Grandma Moses was as fine a tribute to the public as to her. The 600 guests at the annual dinner of the Women's National Press Club, where Grandma was given an achievement award, shed social veneer and official status and became bedrock human beings at their best as they acclaimed her publicly, and as many of them greeted her later showing the same tender response.

EVERYWHERE it was the same—at Mrs. Truman's tea at Blair House, at the art gallery where the Moses primitives are on exhibition, in the big modernistic lobby of the hotel where she stayed, in press conferences, on the train. Onlookers' faces softened and their eyes lightened as they saw the straight valiant little figure in black dress and bonnet standing with complete composure, or walking along briskly and cheerfully to perform the next of the many tasks life has demanded of her.

This was more than a response to drama or to sentimentality. True, here was the American success dream achieved belatedly—a girl longing to paint, waiting through years of a struggling, crowded life to do so. True also, here was a picturesque figure who could have stepped out of anyone's family album, been anyone's mother or grandmother. True also, Americans are often sentimental about old age—especially when it comes to helping it over a straw.

But the homage paid Grandma Moses went deeper. It was to a large degree admiration for a human being who had demonstrated how to live fully and grow old triumphantly. It was human delight that age 88 could be so active, independent, quick witted, attractive—could offer others such an appealing model to which to aspire. It was heart warming response in a hard-boiled world to the discovery of politeness, gentility, sensitive consideration for others.

"You have inspired me to try painting next year when I retire," a Government worker told Grandma at the art gallery. Of course I don't expect to equal you." "Indeed," said Grandma kindly, "you may excel me."

THE WAY in which Grandma Moses moved her "audience," including many of the Capital's foremost figures, had something in common with the effect of the prizewinning New York play, *Death of a Salesman*. People felt in her something that reached deeply into their own lives. They felt their own frustrations in her long-deferred ambition to paint. They felt their own sorrows in the many deaths she had sustained—five of her 10 children lost in infancy, a son who had taken great pride in her proposed visit to Washington, dying only a few weeks ago.

They felt she had known most of the dark valleys through which they had passed. They felt, as people do in the presence of an exquisite aged person, that she had not only grown wise with much living in this world but was near enough to the next one to be brushed by omniscience.

A Nation that has childishly feared growing older can take heart from Grandma Moses' triumph in the Capital City. For even if she had never painted a picture, those who had contact with her would have responded just as much to her personality. As she was escorted to take her place in the line for the head table at the Press Club dinner, Speaker of the House Sam Rayburn turned and saw her behind him. Instantly he took both her hands in his. "Say," he exclaimed, "you can always stand ahead of me anywhere, any time. I love the way you look!" Then he turned to the person on the other side. "Who," he asked, "is that?"

Recognition Of Spain

If we exchanged diplomats with only those nations whose governments we approved of, we wouldn't have many ambassadors abroad. We certainly do not approve of the government in Moscow, but we do have an ambassador there. The very same arguments that were used to recognize the Communist government of Russia in the early 30s should be advanced for the recognition of the Spanish government in Madrid.

The Communist government of Russia went unrecognized for 19 years, but nevertheless was the *de facto* government. The Franco government has had *de facto* control of Spain for the last 12 years, and there are certainly no signs that it will not continue to have it for many more.

The *de jure* recognition of Spain by our Government and the inclusion of Spain in the United Nations would greatly enhance world unity and add great strength and impetus to the growing anti-Communist forces of the world.

DOMINIC R. IANNARELLI.
Washington.

Letters To The Editor

Communications must be addressed to the editor and must carry the complete name and street address of the writer, though pen names will be permitted at the editor's discretion. Letters of less than 200 words will be given preference, and all letters are subject to condensation. No communication can be returned.

"Atomic Fog"

It is disappointing to see a responsible newspaper print such an editorial as "Atomic Fog" of May 14.

The research fellowships granted by the Atomic Energy Commission are to help build a reservoir of trained scientists for service in industry, professions and the Government. If anyone is to enjoy the largest of the people, then we have the right and duty to require that their loyalty is not of a dubious quality. Otherwise, what "service" are we to expect from them?

It seems established that one of these students is a "real, live Communist" as you state in your editorial, but you maintain that political beliefs have no bearing on basic research. However, political beliefs do bear weightily upon the field of nuclear physics and atomic energy in which this student is working. This is a highly sensitive area demanding the utmost loyalty and responsibility to the United States.

The logical extension of your editorial is, then, that we ought to aid and abet our enemies even to the extent of training them.

This is not a question of political beliefs vs. basic research, but a question of right or wrong. Clearly, the handling of this question by your paper, by the National Academy of Sciences and by the Atomic Energy Commission has been and is dangerous to the security of the United States in every sense and in every implication.

JOHN E. REGLER.
Washington.

Home Rule

Your May 15 issue reports Senate Majority Leader Scott W. Lucas as thinking it unlikely that the District home rule bill will be taken up in the Senate this year, even though it is already before that body with a favorable report of the District Committee.

On April 15, 1950, there will begin the celebration of the sesquicentennial of the moving of the Capital to Washington. The preliminary plans bear the name "Freedom Fair."

How would it look to be celebrating 150 years' progress of American freedom in a place where, for the last half of those 150 years, that freedom has been conspicuously reduced by a lack local self-government? The only way to restore that freedom before the celebration begins next spring is to put the home rule bill through Congress this session, so that it can be followed by the referendum in November, election in March, and installation in April, as scheduled in the bill.

Congress should also take the first steps toward remedying another lack of political freedom here, to be remedied by a constitutional amendment to permit representation for the District in our national Legislature and in presidential elections. If such an amendment is under way next year, the visitors to the sesquicentennial can be impressed with the fact that the completion of that job is up to them in seeing that there is prompt ratification in the required number of States.

GEORGE W. HODGKINS.
Washington.

Britisher's Thanks

On my way home to England after a stay of nearly eight months I should like to express my gratitude to Americans for the treatment I received from them during my visit

For most of the time I lived with relatives in a northern suburb of your magnificent city of Washington but traveled some 3000 miles by rail and possibly 4000 by automobile reaching as far as Chicago to the west, Niagara to the north and Durham, N. C., to the south.

From officials in pursuance of their duty, from employes at hotels, at restaurants and on public vehicles I received nothing but courtesy and politeness. Fellow travelers by rail showed me consideration, kindness and generosity while friends to whom I was introduced by my relatives treated me spontaneously with the utmost hospitality. All this despite the fact that I am well over 70 years of age, am a stranger to your customs and ways, and am very obviously English. One of my most pleasant recollections will be that the very English speech which betrays me has proved in many instances the key to American hearts.

A few, and to my mind unjust, things about my country have been said in my hearing but not to me personally. They represent, I think, the exceptions which prove the rule of widespread sympathy and good feeling for the British in their present circumstances.

Some people that I have met or spoken to who were in Britain during the war and received small kindnesses there are almost overwhelming in their gratitude to those who befriended them. What I sincerely hope is that my own countrymen will learn to overcome their natural reserve and show to visitors from the United States a friendliness equal to that which I have experienced over there.

A. T. K.
Leicester, England

Spanish Civil War

James F. Stanton's May 11 letter, "Anti-Communist Spain," displays lack of information. The Spanish civil war was not fought between Communists and anti-Communists. There were almost no Communists in Spain. The civil war was fought between a moderate but democratic government and a fascistic coalition of the then recently (1931) depowered army, church and landed gentry.

At the time of the civil war only 14 of the 473 members of the Spanish parliament were Communists. In addition the Communist International didn't want a Communist government in Spain. Stalin felt that Spain wasn't "ready" for communism and favored the democratic type of government then in office. He wrote this to a Spanish Socialist Party leader on June 4, 1936, and the letter was reproduced in the *New York Times* on September 21, 1939.

The Spanish Loyalists (Republicans and/or Popular Frontists) were not "Communist dominated." Because they needed foreign aid to resist the Axis-backed Franco they turned to their only willing helper, Russia. The USSR wanted to keep a friendly democratic state south of France so that France could concentrate its efforts toward keeping Hitler at bay.

To get favorable action from Russia, the moderate Loyalists in September, 1936, several months after the start of the civil war, invited two Communists to join a coalition cabinet of 13 members. These were the only Communists in important national positions, and they came in after the civil war had started. The Loyalists got only three shipments of war equipment from Russia. All shipments ceased after an Italian submarine sank one of the Soviet ships on December 14, 1936.

SAMUEL H. BUTTERFIELD.
Arlington.

Japanese Reparations

The recent announcement of the United States' intention to obliterate the reparation obligations of Japan constitutes the latest development of the changing United States policy toward Japan in seeking to build up that former enemy country as a stronghold in face of mounting Communist influences in Asia.

The Potsdam declaration which brought to an end the war in the Pacific enunciated the principle that just reparations in kind should be exacted from Japan. Pursuant to this principle, the 11-nation Far Eastern Commission here in Washington has adopted for the past three years various policies designed to carry it into effect. All those international agreements were agreed upon by the Allied Powers, including the United States.

The changing of mind on the part of the United States merely furnishes another example of the vacillating policy of this country toward the Far East and admits of further loss of face of this country among the peoples of that vast area, at a time when their faith in the unswerving leadership of the United States is most needed.

We put blame on Soviet Russia for its intransigent attitude of refusing to treat Germany as an economic unit which made reparations from Germany infeasible. But in Japan no such factor enters the picture.

We persuaded western European nations to waive claims of further dismantling of German industrial facilities on the assumption that brighter prospects of recovery could be produced by gearing the productive capacity of Germany into the general European Recovery Program. The North Alantic Pact was proposed with one of its purposes to remove from the mind of the peoples in Europe the fear of a resurgent Germany. But no similar assurances could we give to the peoples in the Far East and the Pacific. They are simply being alienated.

They find themselves not only denied their legitimate right of reparations, promised and assured thus far, but also faced with an economically strong and potentially aggressive Japan in spite of their contribution to its defeat. Their fear and grievances may easily fall prey to Communist propaganda which has already effectively exploited nationalistic feelings in Asiatic countries.

The reason given to justify the reversal of the United States policy with regard to Japanese reparations problems is that reparations removals could only strip Japan of adequate resources necessary for the attainment of its selfsufficiency.

It is common knowledge that Japan could not expect to achieve selfsufficiency without due access to raw materials and markets in its neighboring countries. Unbalanced expansion of Japanese industries without corresponding economic stability and industrial development in its neighboring countries could only result in two alternatives, Either the underdeveloped countries would have to resort to boycott against Japanese exports, as was done in the past, in order to protect their economic independence, or Japan would be led again to embark upon aggressive policy in the interest of its "self-sufficiency."

SYDNEY HUME.
Washington.

Matter Of Fact

By Stewart Alsop

Mobilization in Hong Kong

HONGKONG.—To the visitor arrived from Shanghai, Hongkong appears wonderfully calm and comfortable. The Shanghai streets are like a carnival in a nightmare; the streets of Hongkong like a bustling, colorful country fair. On the peak above the city there are big, comfortable houses, cool breezes, and that air of peaceful stuffiness which is the hallmark of British colonial existence.

But the real difference between Hongkong and Shanghai is quite of another, more grim order. This city is sternly mobilizing for its own defense. It is mobilizing because there is a chance that something as ugly as what is now happening in Shanghai may start here within a few weeks or months. It is mobilizing because there is even a very remote chance that China's civil war may become an international war when it reaches Hongkong's borders.

Before too long (six weeks to three months is the best guess), the Communist "People's Liberation Army" will arrive at the borders of Hongkong's leased territory on the mainland. Mao Tse Tung's victorious troops will then face a reinforced Hongkong garrison of some 12,000 British troops—hardly more than a corporal's guard. But if the "People's Liberation Army" then attempts to "liberate" Hongkong, the British troops will fight.

THE BRITISH do not expect to have to fight. Yet they are making their intention to resist if attacked as obvious as possible. Fighter planes have arrived at the totally inadequate Kaitak airfield on the mainland. Aircraft carriers and other fleet reinforcements are steaming toward Hongkong. British troops in Singapore have been alerted to be ready for Hongkong duty on short notice. All this is intended to warn the Communists that an attack on Hongkong will mean war with a major power.

There are other reasons why the British do not expect to have to fight. The businessmen especially rather nervously hope that the Communists have already decided to allow Hongkong to continue to function as a funnel for trade and a "window to the West." The evidence which supports this view is certainly not conclusive, but it is strikingly interesting.

A kind of barter trade, rather like the China trade of the clipper ship days, has been quietly carried on between Hongkong and the Communist north ever since the initial Communist victories. As in the old days, it has sometimes been highly profitable, with a single voyage netting a neat 100 per cent return. And very recently the Communists have evinced a more formal interest in trade with Hongkong.

They first approached a great Chinese bank, with close Nationalist connections, to act as their Hongkong trading agent. The Chinese bank, whose main branches were still under Nationalist control, refused as politely as possible. The Communists then turned to a Belgian bank, with correspondents throughout the world. The Belgian bank accepted the assignment with pleasure. Already lubricating oil, paper, and trucks are going north in exchange for shipments of bristles, soya beans, and coal from the great Kailan mines.

ON THE other side of the balance sheet, less optimistic political observers point out that Hongkong is a rich prize, and that when the Communists control the mainland the prize of this little island will be almost within their grasp. Moreover, the Communists could hope to seize the prize, if they were so minded, by a process of strangulation, rather than by direct assault.

Hongkong could be cut clean off from China, and trade with China is Hongkong's reason for being. Then the pressure could be steadily increased. Hongkong's commerce could be thrown into confusion by a flood of hundreds of millions of Hongkong dollars from south China, where the Hongkong dollar has become the main medium of exchange. Finally, the Hongkong utilities, whose labor unions are Communist-controlled, could be struck, and bloody street riots and looting promoted by Communist agents. The pressure to abandon Hongkong on almost any terms would then be very heavy, although the British assert stoutly that they intend to withstand any pressure whatever.

In this rather ominous situation, only two points are clear. First, the way the Chinese Communists choose to deal with Hongkong will be the first decisive test of their policy toward the Western world as a whole. If they adopt the "window to the West" approach to the Hongkong problem, we can assume that for the immediate future they will wish to carry on extensive trade. Second, if the Chinese Communists attack Hongkong, there will be a fight; that fight will extend beyond Hongkong's borders. And there will even be danger of a Far Eastern war.

A Word-Wise Contemporary Fivesome . . .

The Washington Post

GUEST AUTHORS—Five well-known contemporary writers—Munro Leaf, Arnold J. Toynbee, John Mason Brown, Esther Forbes and Quentin Reynolds—chat before addressing the Book and Author Night crowd in Constitution Hall last night. The program was co-sponsored by the American Book Sellers Association and The Washington Post

3000 Hear Tolerance Plea At Book and Author Night

By Lee Grove
Post Reporter

Optimism in world affairs, and a plea for greater tolerance, were voiced at Book and Author Night in Constitution Hall last evening.

Held in connection with the American Booksellers' Association convention, the program included John Mason Brown, Arnold J. Toynbee, Quentin J. Reynolds, Munro Leaf and Esther Forbes.

The event was cosponsored by The Washington Post, and Publisher Philip L. Graham served as chairman. Some 3000 persons attended.

Brown, dramatic critic and essayist, in a frequently applauded speech, said freedom of expression is more and more being challenged by minority groups.

Brown cited censorship pressure by a Jewish "minority within the minority" on the showing of the film "Oliver Twist" on the grounds that it was anti-Semitic; similar objection to "The Merchant of Venice"; effort by a Catholic group to prevent Cardinal Richelieu being shown in ecclesiastical robes in the film "The Three Musketeers"; and objections by Negro groups to "Little Black Sambo" and "Uncle Tom's Cabin."

"You cannot banish history by pretending it never took place," Brown said.

"What these people are writing about, or showing in films, are human beings, and if you have human beings you are going to have villains and human nature.

"The pursuit for all of us is tolerance through truth. I think just as a minority has the right to be protected, so does the majority have the right to be protected against censorship by small groups."

Toynbee Optimistic

Toynbee, author of "A Study in History," said that the Russians are "betting" that their way of life will win, and the West is betting that its way will win.

"To win the cold war, and I think it may take perhaps many lifetimes," Toynbee said, "the West must take a positive, not a negative approach.

The British historian said he he had been watching the American "revolution in attitude toward foreign affairs and therefore I am an optimist."

Reynolds, widely traveled journalist and author, praised the Marshall Plan and said: "I think some day history will recall 1948 as the year that saw the rebirth of democracy in Europe.

"I spent nearly all of 1948 in Western Europe and the Middle East, and it is my conviction that the people of Western Europe are democracy's secret weapon."

Munro Leaf, author of "Sam and the Superdroop" and other books, said, "there is very little time in the world of the 6 or 8-year-old today for the reading of good books."

Citing school, outdoor recreation, home work, movies, radio, television and comic books, Leaf said, "when they have all had their proportion of interest there is very little time left."

Unless people fight against the forces that are working against reading habits, Leaf said, "we are going to have a generation that has less and less contact with books."

Esther Forbes, novelist and historian, described some of her experiences in the book world. Recalling that she had once read manuscripts for a Boston publishing house, she said that as a writer "I have learned quite a lot from reading bad manuscripts." They always tell you to read the King James Bible and Tolstoy, "but I learned a lot from the bad manuscripts."

As for reading, she said, "I think it is just as true today as in Francis Bacon's time, that reading maketh the full man."

Book Club Problem

Stanton Griffis, chairman of the board of Brentano's and United States Ambassador to Egypt, declared earlier in the day that because of book clubs, publishers were destroying their retail outlets.

Griffis, who said that insofar as he knew the Brentano's chain of book shops "does the largest retail book business in the world," spoke at a convention luncheon of the American Booksellers Association in the Hotel Shoreham yesterday.

The book club "problem" also came in for discussion at other sessions of the convention. Gilbert Goodkind, executive secretary of the ABA, said an investigation has been initiated to learn whether trade practices that enabled book clubs to sell books more cheaply than book shops violated any Federal statutes.

Griffis said: "I know of no business in this country where the manufacturer so consistently does so much to destroy the outlets upon which he is dependent.

"I do not believe the present policy of publishers can continue. I do not believe publishers will continue to destroy their outlets and force us into selling suits with four pairs of trousers given away to sell the suit."

Robert B. Campbell, of Los Angeles, who had been reelected president of the ABA by a mail vote, said there is "no more serious problem" than the current "discriminatory" postal rate, and that "despite this staggering blow, the industry today is confronted with a proposal for still another increase."

Miss Miriam Whitehead, a Chicago bookseller, was awarded a $1000 prize for the winning entry in a contest for the best plan to sell books. The award was presented by Sidney Satenstein in behalf of the book industry committee, Book Manufacturers' Institute.

The four-day convention will close today. Publishers' exhibits will be open to the public from 9 to 7 p. m. Thursday.

David E. Lilienthal, United States Atomic Energy Commission chairman, will speak at the convention banquet at 7 p. m. today.

Science Pries Into Love-Life Of Microbes

Cincinnati, May 17 (AP).—Love-life in the germ world may be the key to why certain microbes develop resistance to powerful drugs like streptomycin, some scientists theorized today.

They offered that interpretation of a report made by Dr. Joshua Lederberg of the University of Wisconsin at the annual meeting of the Society of American Bacteriologists.

Lederberg reported evidence that at least one form of bacteria can reproduce itself sexually just as animals and man do.

This is at variance with the concept long held that microbes reproduce themselves only by cell division—that is, a given germ divides to produce offspring without the aid of a sexual partner.

Some scientists said the significance of the report was this:

1. The report offers a possible explanation as to why a certain germ—such as the tuberculosis bacillus—becomes resistant to streptomycin after a time in certain cases. It might well be, they said, that germs which are themselves sensitive to the drug can produce, before they are overcome, offspring that are too tough for the medicine.

2. The research opens wide possibilities of speeding studies on heredity. Such genetic research is now largely done with fruit flies, which require months to reproduce. Bacteria multiply in from 18 to 48 hours.

Doctor Lederberg reported on studies employing an organism called "escherichia coli"—a germ commonly found in the intestinal tract, but not necessarily a cause of sickness.

Ordinarily, he said, this germ causes lactose—the familiar sugar found in milk—to ferment in the test tube. But he found that when certain combinations of this coli germ were placed in test tubes together, a strain was produced which failed to ferment the lactose—indicating the production of an offspring different from either original type.

The President's Calling List

By The Associated Press

President Truman yesterday had the following White House appointments:

10 a. m.—Delegation of Ohio's Democratic Congressmen.

10:15 a. m.—Senator Chavez (D., N. New.) and Representative Whittington (D., Miss.).

11 a. m.—Gen. Lucius D. Clay.

11:30 a. m.—Mayor and Mrs. Joseph Darst of St. Louis.

11:45 a. m.—Members of the advisory council of Home Loan Bank Board headed by James J. O'Malley of Wilkes-Barre, Pa.

Noon—Secretary of Agriculture Brannan with James W. Simons and others.

12:30 p. m.—Secretary of Defense Johnson.

1 p. m.—Lunch.

3:15 p. m.—Meeting with National Security Council.

Yesterday, Today in Congress

TODAY

Senate

Meets at noon.

Committees: **Foreign Relations**, open, 10:30 a. m., North Atlantic Treaty, caucus room, Senate Office Building; **Judiciary Subcommittee**, S-1194, S-1296 subversive activities, open, 10 a. m., room 424, SOB; **Judiciary Subcommittee**, poll tax amendment, open, 1:30 p. m., room 424, SOB; **Senate Investigations Subcommittee**, investigating charges certain foreign shipments financed by United States were padded, open, 10 a. m., room 357, SOB; **Armed Services Subcommittee**, Malmedy trials, open, 10 a. m., and 2 p. m., room 212, SOB; **Joint Atomic Energy Committee**, open, 10 a. m., on AEC fellowship program, room 155, SOB; **Postoffice and Civil Service Subcommittee**, general pay legislation, open, 10 a. m., room 135, SOB; **Interstate and Foreign Commerce Subcommittee**, S-1498 to amend the Natural Gas Act, open, 10 a. m., Capitol, room multiple rooms; **Labor and Public Welfare Subcommittee**, S-1031 for welfare of coal miners, open, 10 a. m., Labor Room, Capitol; **Appropriations Subcommittee**, second deficiency bill, open, 10 a. m., room F-39, Capitol; **Appropriations Subcommittee**, independent offices, open, 10 a. m., room F-82, Capitol; **Labor and Public Welfare Subcommittee**, to consider health bill witnesses, exec., 10 a. m., office of Labor Room, Capitol; **Democratic Policy Committee**, exec., 11 a. m., policy room, Capitol; **Republican Conference**, exec., 10 a. m., room 335, SOB; **Conference on Commodity Credit Corporations**, exec., 10 a. m., Ways and Means committee room.

House

Meets at noon.

Committees: **Appropriations**, special subcommittee on ECA, exec., 10 a. m., committee room, second floor, Capitol; **Agriculture**, Pace subcommittee on farm program, open, 10 a. m., 1310, new bldg.; **Agriculture**, Granger subcommittee on HR-915 authorizing the Department of Agriculture to investigate projects for reclaiming lands by drainage, open, 10 a. m., 1308, new bldg.; **Armed Services**, open, 10 a. m., miscellaneous subcommittee reports, 313-A, old bldg.; **District of Columbia**, Davis (Ga.) on HR-3979 to name the twin highway bridge over the Potomac the "Franklin Delano Roosevelt Memorial Bridge," and other similar bills, exec., 10 a. m., 445, old bldg.; **Education and Labor**, Barden subcommittee on Federal aid to education bills, open, 10 a. m., 1536, new bldg.; **Education and Labor**, Powell subcommittee on FEPC bills, open, 10 a. m., caucus room, old bldg.; **Expenditures in the Executive Departments**, exec., 10 a. m., regular meeting day, 1501, new bldg.; **Foreign Affairs**, exec., 10:30 a. m., HR-4406 Yugoslav claims bill, committee room, gallery floor, Capitol; **House Administration**, Harrison subcommittee on antipoll tax bills, open, 10 a. m., committee room, third floor, Capitol; **Interstate and Foreign Commerce**, Beckworth Subcommittee on HR-378 and HR. 530 requiring communication systems by railroads for promotion of safety of employes and travelers, open, 10 a. m., 1334, new bldg.; **Judiciary**, exec., 10 a. m., private bills, followed by open session on bills to supplement existing laws against unlawful restraints and monopolies, 346, old bldg.; **Merchant Marine and Fisheries**, Hart subcommittee on HR-2336 authorizing the Maritime Commission to convert certain vessels to types suitable for the use on the Great Lakes, open, 10 a. m., 219, old bldg.; **Education and Labor**, Kelley subcommittee on HR-3191 providing compensation for Federal employes suffering injuries in performance of their duties, exec., 10:30 a. m., 429, old bldg.; **Postoffice and Civil Service**, Miller (Calif.) subcommittee on HR-3445 to extend the Civil Service Retirement Act to employes of the Alaska Railroad and repeal Alaska Railroad Retirement Act, exec., 10 a. m., 213, old bldg.; **Public Lands**, Murdock subcommittee on HR-3788 authorizing the Secretary of Interior to construct, operate and maintain the Vermejo reclamation project, New Mexico, 10 a. m., 1324, new bldg.; **Public Lands**, Morris subcommittee on HR-3476 rehabilitation of the Navajo and Hopi Tribes of Indians, open, 10 a. m., anteroom, 1324, new bldg.; **Public Lands**, Peterson subcommittee on homesteading in Alaska by war veterans, open, 10 a. m., clerk's office, 1324, new bldg.; **Public Works**, open, 10 a. m., flood control projects, to consider Missouri River Basin, Red River of the North, and other projects, open, 10 a. m., 1302, new bldg.; **Rules**, open, 11 a. m., HR-3662 Public Building Act of 1949, HR-4591 Armed Services pay bill, HR-1689 pay increase for heads of executive departments and independent agencies, HR-2960 to provide for rural telephones, committee room, gallery floor, Capitol; **Veterans Affairs**, open, 10 a. m., HR-908 providing certain equitable adjustments in disability compensation and pensions to meet the rise in the cost of living, and other bills, 336, old bldg.; **Ways and Means**, exec., 10 a. m., Social Security amendments, committee room, new bldg.; **Conference** on 2682 Commodity Credit Corporation Charter Act, 10 a. m., Ways and Means committee room, Capitol.

YESTERDAY

Senate

Met at noon.

Passed by voice vote and sent to conference $2,400,000,000 Labor-Federal Security appropriation bill after defeating efforts of economy bloc.

Heard Gen. Lucius D. Clay, retiring United States Military Governor of Germany.

Recessed at 5:27.

House

Met at noon.

Passed and sent to Senate bill to facilitate State collections of taxes on cigarettes shipped in interstate commerce.

Heard General Clay.

Adjourned at 5:18.

Gas Hearing Postponed

By The Associated Press

The Federal Power Commission yesterday postponed a hearing set for Wednesday on a Potomac Gas Co. request for authority to buy 13,000 feet of natural gas pipeline in Arlington County from Rosslyn Gas Co. The hearing will be June 1, the commission said.

Both gas companies consented to the postponement, requested by the Arlington County board, which is intervening in the case.

Washington Calling

By Marquis Childs

Free Inquiry And The Atom

THAT satanic genius, Adolf Hitler, predicted as the flames of his funeral pyre were beginning to leap up that the victory of the Western democracies would be an empty one. They would become, said Hitler, like the Nazi state they professed to loathe.

Childs

In 1945 only a gloomy prophet would have suggested that less than four years after the war's end it would be seriously proposed that young science students receiving fellowships out of Federal funds be investigated by the FBI for their political beliefs. But that is what is happening.

The most thorough investigation for any scientist engaged on secret research for the Atomic Energy Commission, everyone would agree to. The scholarships awarded by the National Research Council, out of commission funds, are not in that category. One of those scholarships went to Hans Freistadt, a student in physics at the University of North Carolina and a Communist.

In the reaction to the Freistadt fellowship are attitudes that reflect the totalitarian approach to science and the right of free inquiry. First is the attitude of the well-meaning individual who says, "Well, why give anyone any training with Government funds if he is a Communist and if, therefore, he can never be cleared for secret work."

ONLY ONE step beyond this attitude is the plain implication that all scientific inquiry must be harnessed to the practical needs of government. It ignores the vast field of pure research that has nothing to do with the practical aims of the Atomic Energy Commission.

Out of pure research most of the great discoveries have come. The boundaries of this field are not marked by politics, race or religion. When Italian fascism and German nazism drove out Einstein, Fermi, Lise Meitner and the others, they destroyed science and irreparably injured their hope of triumph in a scientific world.

The furor over the Friestadt fellowship implies a fear that would be comic if it were not so tragic. Here is a great and powerful Nation that has pushed scientific development to great lengths. Yet the fact that one or two or three young men with Communist beliefs are going on in research sends some people into a panic.

What this seems to me to reflect is a pathetic lack of faith in the strength and vitality of our own way of life. Is Hans Freistadt, aged 23, a naturalized American with a European background, committed to communism for life? Isn't it possible that when he learns more about our system and its rewards and satisfactions, including even scholarships for those who hold alien political beliefs, he will give up communism?

The right of free scientific inquiry has long since been blacked out in the Soviet Union. A few politicians holding absolute power dictate what scientists in Russia must think and say.

THE MAN who knows most about this is H. S. Muller, professor of zoology at the University of Indiana. When the pro-Communists were holding their phony peace conference at the Waldorf-Astoria in New York not long ago, a group of men of science and thought gathered to protest the totalitarian suppression of the mind, and Muller was among them.

He spoke with a deep and selfish sincerity of the right of free inquiry and how this right had been won through centuries of struggle and sacrifice. Muller told how the science of genetics had been destroyed in the USSR and great men of science liquidated or sent to work camps. He had known those men as fellow scientists.

To make ourselves over in the image of the totalitarian state is to admit defeat; to close the door on the last best hope of earth. Senator Brien McMahon, chairman of the Joint Congressional Atomic Energy Committee, honestly and courageously sought in his Detroit speech of last January to show how the net of secrecy thrown around atomic production and the number of atom bombs has put Congress under a grave handicap in legislating for national defense and national security. It is secrecy of a kind, as McMahon pointed out, that this country has never before known in peacetime.

Vital secrets must be kept. But to allow the possession of the atomic bomb to blight the fundamental base of our freedoms is to risk the loss of our heritage. There are those so ridden by fear and distrust that they are apparently eager to call in the military, bar the doors and forget the very qualities that distinguish a free society from a slave society. Once the surrender begins, it can go very fast.

Aureomycin Found Beneficial In Treating Whooping Cough

The drug aureomycin may be the answer to more effective treatment of whooping cough, the United States Public Health Service reported here yesterday.

Current studies, it was announced, indicate that aureomycin, a relatively nontoxic antibiotic which can be given by mouth, may shorten the course of the disease and lessen its intensity.

So far, 20 patients have been treated in their homes with aureomycin with apparently beneficial results, the Public Health Service declared.

Doctors Joseph A. Bell, Margaret Pittman and Byron J. Olson have been working on the project in the Microbiological Institute, one of the National Institutes of Health, at Bethesda, Md., since December, 1948.

They found that aureomycin hydlochloride when injected under the skin of mice infected with the disease prevented deaths. Small doses of the drug given at 12-hour intervals over periods of eight days were more effective than larger doses given over a short period of time.

The announcement said preliminary clinical trials suggest that aureomycin given orally shortened the clinical course of the disease when compared with 380 untreated cases.

However, Government scientists stated, further clinical trial is necessary before the value of aureomycin is established for general use in treatment of whooping cough.

At Gallinger

Nurses Set Thursday as Open House

Boasting a new achievement record, the nurses school of Gallinger Hospital yesterday announced that "open house" activities will be held there Thursday afternoon.

Invited are District high school counsellors and graduating students interested in entering the nursing profession.

Student nurses of the school this year made the highest average of District nursing school classes in tests conducted by the State Board of Nurses' Examiners, according to Miss Beatrice E. Ritter, director of nursing.

Thursday's program, from 3 to 5 p. m., will consist og guided tours of the nursing school, formally named the Capital City School of Nursing of Gallinger Municipal Hospital, inspection of the hospital facilities and refreshments.

Hearing on Sick Leave For Teachers Delayed

A House District subcommittee's hearing on the proposed teachers' sick-leave bill yesterday was rescheduled for Monday at 10 a. m.

Representative Thomas G. Abernathy (D., Miss.), chairman of the District Health and Education subcommittee, postponed yesterday's scheduled hearing at the last minute when all other committee members could not attend, due to other committee assignments.

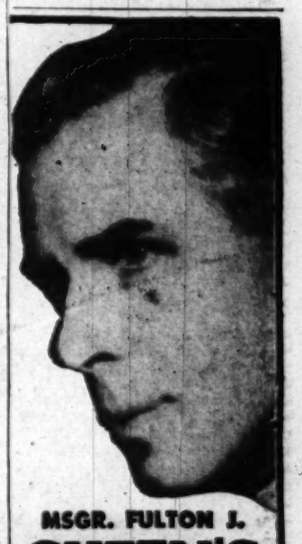

MSGR. FULTON J.
SHEEN'S
new book
Peace of Soul
"There is strength for everyone in every paragraph."
—FULTON OURSLER
At all bookstores • $3.00
WHITTLESEY HOUSE

White Nylon
Shirts & Shorts

We know of nothing which has the coolness of nylon . . . *actually feels like ice against your skin* . . . but coolness aside, they have wearing qualities that are nothing short of remarkable. Washes easily, *dries in record time, needs no ironing.* The shirts are swiss rib, the shorts are boxer style and with elastic waistband.

Swiss rib nylon athletic shirts, $2.50
Sizes 36 to 46

Boxer style nylon shorts, $3.95
Waist sizes 30 to 44

Mail Orders add 15c postage

Lewis & Thos. Saltz
1409 G Street, N. W.
EXecutive 4343
Not connected with Saltz Bros. Inc.

Save by Mail

Our Save-by-Mail Plan brings our office as near as your nearest Mail Box. No Postage or Deposit Slip required.

Your savings—large or small—are welcome. Accounts **Federally-Insured** up to $5,000.

Open your Savings Account today—merely enclose check with Coupon below.

COUPON
FIRST FEDERAL SAVINGS ASSN.
610 13th St. N.W.
Washington 5, D. C.
Check for $.....enclosed. Please open Savings Account and forward Savings Book to:
Name .....
Address .....
.....

Jelleff's

Navy blue chiffon may well be regarded as one of the mainstays of your summer wardrobe. Twinkled with rhinestones for a touch of afternoon and late-day sparkle.

$49.75

Leave the cheap Coffees
sitting on the shelf,
Might as well be nice
to your own sweet self.
Pick out WILKINS,
the best by test,
And skip right over all the rest.

Faithful Stewardship in Managing Property

Large or small properties placed in our care receive the same unflagging attention. We would welcome the opportunity to bring you the same sure results of competent service.

H. G. Smithy Company
811 15th St. N.W. ST. 3300
Mortgage Representative—Travelers Insurance Co.
PROPERTY MANAGEMENT—SALES—LOANS—INSURANCE

TRAVEL

SEE THE Canadian Rockies by Rail

CANADIAN PACIFIC STYLE!

Your holiday begins the minute you step aboard a comfortable Canadian Pacific train! Superb, polished service ...tempting food. Breath-taking scenery to and from the North Pacific Coast and California. Visit Banff, Lake Louise, Emerald Lake Chalet, or rustic lodges... in the inspiring Canadian Rockies. Open: June to September.

Canadian Pacific

For information on rail fares, Great Lakes trips and Alaska cruises: see your local agent or Canadian Pacific, 726 Fourteenth St., N.W., Washington 5, D.C. National 4233.

Lost Jewels' Value Disputed in Court

Gem experts were in wide disagreement yesterday in District Court when they made estimates as to the value of jewels lost by Mrs. Hilda Yen Male, United Nations employe.

Mrs. Male is suing Norman Seidenberg, trading as J. Clinton Tribby, a jewelry firm, at 3123 M st. nw., claiming she left three gems with him in 1945 to be remounted.

They were lost, she says. They were a Chinese jade she valued at $6000, a star sapphire she valued at $1125, and another sapphire she claims was worth $495. She is asking $7620, the value she placed upon them, plus interest.

Yesterday, in the courtroom of Judge Jennings Bailey, Austin Canfield, attorney representing Seidenberg, admitted his client's liability, but declared Mrs. Male has overvalued her gems.

Canfield said that after accepting the jewels, Seidenberg turned them over to Jacob Limon, a jewerel at 1311 G st. nw., specializing in remounting work. The jewels subsequently were returned, Canfield said, placed in a repair box at the Tribby store, and disappeared.

Canfield called Limon to the stand. Limon said that in his opinion the three gems were worth only about $300.

Another jeweler, Harry Woodruff, appearing for the plaintiff, testified he had studied photographs of the jewels, and agreed with Mrs. Male's estimate of their value.

Point Lookout, Md.

"Where the Cool Breezes of Chesapeake Bay & Potomac River Meet"

Point Lookout Hotel

Finest Salt Water Bathing Modern Rooms — Excellent Food Attractive Bar Large Screen Porch

2 Hours From Wash. Good Roads Free Booklet. Phe. Great Mills 291-W1 E. P. Martin, Host. Point Lookout, Md.

Ocean City, Md.

HASTINGS ON THE BOARDWALK PHONE 11

Modern and Homelike. 28 New Rooms with Bath and Showers. Excellent Meals. MRS. CHARLES LUDLAM, Owner

Ocean City, Md.

MARYLAND INN American-European Plan—Free Bathing

"The Friendly Hotel." Attractive rates—Bathers' Dining Room. Open May 20 till Sept. 20. MRS. J. HAGEN.

Ocean City, Md.

Rideau Hotel directly on boardwalk, rooms with private bath or running water, elevator service, bathers dining room. Apartments for rent. Free parking for guests, moderate rates, three delicious meals a day. Telephone in rooms, telephone 699. Ownership management. Mr. and Mrs. James D. Jarman.

Cape May, N. J.

A Complete Vacation at The Admiral

Cape May, N. J.

Fireproof • Cool • Capacity 600 • Most Luxurious • Directly on Ocean • Own Swimming Pool • Tennis • Bowling • Ballroom • Surf Bar • Cocktail Rooms • Music • Bridge • Golf • Fishing • Bicycling Riding • Theatre • Finest Food • Selected Clientele • Low Rates American and European Plans • Opens June 15th • Reduced Rates June and After Labor Day • Write for Literature.

TRAVEL

Chinese Beauty's Gems 'Vanish'

HILDA YEN MALE
Sues for recovery

Light That Failed Ruins Parisian's Publicity Stunt

Paris, May 17 (U.P.)—Mario Fabre stood on his head atop a 100-foot obelisk in the Place de la Concorde today as a publicity stunt for a new cigarette lighter.

He liked the view so much he refused to come down. Firemen pleaded, his father wept, publicity men wailed over a walkie-talkie and traffic jammed.

After 6 hours and 20 minutes he finaly descended. He called for a cigarette and one of the new lighters. All eyes were on him.

The lighter didn't work.

Virginia Beach, Va.

Spotswood Arms

OCEAN FRONT AT 26TH ST.
American Plan—Restricted Clientele
MRS. MYRTLE WELBORNE, Owner-Mgr.

Martha Washington HOTEL

VIRGINIA BEACH, VIRGINIA

Located on the warm, blue Atlantic • Modern rooms and apartments in a setting of true Southern hospitality • Excellent food • Playground for children • Golf, tennis, fishing, horseback ing. Write, wire or phone for rates and reservations. Phone Virginia Beach 345.

J. Wesley Gardner, General Manager

Old Point Comfort, Va.

Enjoy a Restful Stay

Have REAL Vacation at

THE CHAMBERLIN HOTEL

on Beautiful Hampton Roads

OLD POINT COMFORT—FORT MONROE, VA.

Easily Reached by Driving, Trains or Steamship Lines...

RESTFUL • INTERESTING

FINEST FOOD and SERVICE

Near Williamsburg and Jamestown

THE IDEAL TOURIST STOP TO AND FROM FLORIDA

Rates from $4.00 Trained Attendant for Your Children!

Write for Booklet

Old Point Comfort, Va.

Man Accused As Gambler, $2472, Seized

Edward J. Hoffman, 54, of 1221 Wisconsin ave. nw., was arrested by vice squad officers yesterday near his home and charged with setting up a gaming table. Confiscated was $2472 in cash he was carrying, police said.

According to Lieut. Roy Blick, several marked bills were found among the $2472. He said undercover men had been investigating Hoffman "five or six days" and had made bets with him.

Lieutenant Blick described Hoffman as a lone operator. He was picked up by five vice squad members about 2 p. m. at a restaurant at 1329 Wisconsin ave. nw., Blick said. The officer said the confiscated money was "an unusually large amount," but had no explanation why Hoffman had that much on him.

Hoffman was later arraigned before United States Commissioner Cyril S. Lawrence and placed in $1500 bond for a hearing May 26.

In another case, Municipal Court Judge Armond Scott placed another man charged with setting up a gaming table in $1000 bond and continued a hearing until May 24.

He is Charles Irving Boyd, 30, of 420 12th st. se. Boyd was arrested by vice squad officers Monday afternoon while driving his car along Branch ave. se.

According to police, a quantity of numbers slips and rundown tape was found in Boyd's car. They said he transported numbers from the District to nearby Maryland.

The vice squad also reported it found $161 in cash and checks for $250 and $35 in Boyd's possession.

During 1948 Americans ate an average of more than an egg per day—a total of 388.

FRENCH
SUMMER CLASSES
Starting June 6
Coaching
Foreign Service Review Course
MI. 0895 Between 9 A.M.-1 P.M.
Georgetown School of Languages
2813 P St. N.W.
App. under GI Bill of Rights

BUSINESS ADMINISTRATION

C. P. A. PREPARATION
B.C.S. and M.C.S. DEGREES

Employment objectives: Public accounting, C. P. A., government accounting and auditing, corporation accountant or executive, business owner-manager.

Apply Now. Fall classes begin—Day, September 7; Evening, Sept. 20.

Approved training for veterans. Ask for catalogue. Registration office is open day and evening.

STRAYER
COLLEGE OF ACCOUNTANCY
13th and F NA. 1748 Wash. 5, D. C.

MAKE PLANS NOW ★

FREE Information on Private Schools, Junior Colleges, Military Schools, etc.

JARVIS SCHOOL BUREAU

Formerly Washington Schools Assn.
Private Schools—Summer Camps
814 18th St. N.W. RE. 1785

BARNES—*From Page 1*

Cabby Free In Liquor Case

connection with the beating of Rowell, although Police Chief Robert J. Barrett had said he thought they were guilty.

Both officers were notified to appear in Municipal Court on May 12, King said. Normally summonses are sent to all witnesses on the day the case is scheduled, although officers are expected to follow their own cases. King said a commissioners' order also required District employes to appear in court at the request of the corporation counsel without being summoned.

King said he had told the man in the corporation counsel office in charge of sending out summonses to "be sure Roche and Bonaccorsy get theirs" for May 12. He said he did this, because the officers had failed to appear on at least two other occasions.

Roche could not be reached for comment but Bonaccorsy said last night he would "have to talk to Charley Ford" before he would reveal why he had not appeared at Barnes' trial May 12.

Charles E. Ford is a criminal lawyer, who represents many Metropolitan policemen.

Asked if it were true he had been summoned to appear in court May 12 by the corporation counsel, Bonaccorsy said he could not remember.

Elkton, Va.

THE GABLES
ELKTON, VA.

For that ideal vacation in the historic Shenandoah Valley on the Shenandoah River where the Old South still lives. Weekly or monthly rates by request. For reservations call

TRAVEL, INC.
Elkton 2381 or EXecutive 1332

Wouldn't you rather drink Four Roses?

Fine Blended Whiskey. 90.5 proof. 60% grain neutral spirits. Frankfort Distillers Corp., N.Y.

New York

Decoration Day Weekend! Enjoy it in New York!

The Warwick

65 W. 54th St., New York

Nearest fine hotel to Rockefeller Center and the theatre district. Make reservations now!

Immediate confirmation

EXecutive 1332

A Kirkeby Hotel

EDUCATIONAL DIRECTORY

Schools interested in advertising in this directory are requested to call The Post School Department, NAtional 4200, Extension 370, regarding rates.

Accountancy

BENJAMIN FRANKLIN UNIVERSITY 1100 Sixteenth St. N.W. at L
Two-year day or three-year evening program leads to B. C. S. degree . . . offers specific training for accounting and auditing positions . . . furnishes a basis for advancement to executive posts requiring knowledge of accounting, law, finance and taxation . . . prepares for C. P. A. examinations. One-year postgraduate course leads to M. C. S. degree. Pace curriculum. Co-educational. Ask for 42nd Year Book. Register now for Fall day and evening classes. Additional space enables us to accommodate non-veterans as well as veterans.

CADES C.P.A. COACHING SCHOOL Nat'l Press Bldg. 14th & F St. N.W. Chase Room N—DI. 2478
70% of all Cades Students passed C.P.A. examinations since 1932. 251 Cades Students passed C. P. A. exams in Washington, D. C., Maryland, Delaware, New Jersey and Pennsylvania in 1948. New semester starts Saturday, June 4, 1949, at 10:30 a. m. Intensive six-month preparation for the November, 1949, examination covers entire field of accounting practice, auditing, theory of accounts and law. Veterans approved. Seymour A. Kaufman, M.A., C.P.A., Regional Director, VI. 7222.

STRAYER COLLEGE OF ACCOUNTANCY 13th & F Sts. N.W. NA. 1748
Business Administration and Accounting Courses, B.C.S. and M.C.S. degrees are conferred. C.P.A. Preparation. Fall term classes scheduled to begin: Day, September 7; Evening, September 20. Employment objectives: Public accounting, C.P.A., government accounting and auditing, corporation accountant or executive, business owner-manager. Approved for Veterans. Employment service for graduates. Registration office open day and evening.

Art

ABBOTT ART SCHOOL 2013 "Eye" St. N.W. (North side of park) NAtional 8054
24th Year. Successful graduates. Day and evening classes. Advertising, Fashion and Pictorial Illustration—Interior Design and Decoration—Design for Textiles. Registrations now being accepted. Professional and non-professional courses.

COLUMBIA SCHOOL OF COMMERCIAL ART DAY EVENING
Drawing Equipment Furnished. General Commercial Art, Cartooning and Caricaturing. Commercial Illustrating, Fashion Illustrating, Interior Decoration, Architectural and Landscape Rendering. Starts now. Send for catalog. COLUMBIA "TECH." Est. 38 years. 1239 Vermont Avenue N. W., at N St. bet. 13th and 14th Streets, ME. 5626. FREE EMPLOYMENT SERVICE. AIR CONDITIONING. Approved for Veteran Training.

NATIONAL ART SCHOOL, 35th YEAR 2027 Mass. Ave. N.W. HO. 4255
Day and Evening Classes
Fine Arts—Advertising Arts—Interior Decoration—Oil Painting
Fashion Illustration—Costume Design—Junior and Children's Sat. Classes
APPROVED FOR VETERANS—CATALOGUE ON REQUEST

Business and Secretarial

BOYD SCHOOL OF COMMERCE 700 12th St. N.W. (Cor. G) Over Zlotnick's
REFRESHER and INTENSIVE Beginners courses in SHORTHAND, Typewriting, Comptometer, all electric calculators, Vocabulary building, English, Bookkeeping, Accounting. Save ½ to ¾ usual time. Small classes. RAPID progress. "Accredited." Est. 26 years. Positions GUARANTEED Graduates of complete courses. Day-Evening sessions. APPROVED "G.I." SCHOOL for Veterans' training. Director is a veteran himself. New classes starting—Register EARLY.

STRAYER COLLEGE OF SECRETARIAL TRAINING
Open all the summer, day and evening. Students may enroll as beginners in shorthand and typewriting, for review or refresher training, or for dictation and transcription. Evening Courses—New classes the first and third Mondays of each month. Day Courses—Summer term begins on Monday, June 20. Ask for Summer Bulletin, describing a special 8-weeks, day course, intensive training in shorthand and typewriting, recommended especially for college students. Registration office open day and evening. Thirteenth and F Streets, NAtional 1748.

THE WASHINGTON SCHOOL FOR SECRETARIES
A Select School of Business Training
Courses Approved for Veterans
National Press Bldg. DIstrict 2480

Costume Design

LIVINGSTONE ACADEMY of COSTUME DESIGNING
1133 Conn. Ave. N.W. Telephone ME. 9603
Pick a school that provides a future. Learn Pattern Drafting by our French Dress Cutting Maching. Costume Designing, Tailoring, Dress Making and Millinery. Individual Instruction. Day and Evening Classes. Send for literature now.

Counseling

CAMP, CLIFTON & ASSOCIATES
PERSONNEL CONSULTANTS 1621 Conn. Ave. N.W. AD. 4800
JOB COUNSELING. EDUCATIONAL & VOCATIONAL GUIDANCE
Aptitude Testing. Career Clinics.

Dental Technology

KERPEL SCHOOL OF DENTAL TECHNOLOGY
820 7th St. N.W. STerling 3840
Veterans and Non-Veterans. Top-Notch Dental Technicians are in demand. Train at the best equipped, most modern school under professional teachers using the latest scientific techniques, individual instruction. Inspection of our facilities is invited. Day and evening classes.

KERPEL SCHOOL FOR DENTAL ASSISTANTS
820 7th St. N.W. STerling 3840
Properly trained dental assistants are in demand. Kerpel School is completely equipped to offer you expert instruction. Free placement service. Evening session. We invite you to inspect our modern dental office, spacious laboratory, X-ray room, and lecture hall.

Drafting

COLUMBIA SCHOOL of DRAFTING 1239 Vermont Ave. N.W. at N St. bet. 13th & 14th
All branches of Drafting, including Mechanical, Architectural, Patent, Topographic, Aircraft, Statistical, Electrical, Sheet Metal. Hundreds of graduates in Govt., municipal and private positions. Day and Evening Classes. EMPLOYMENT SERVICE. Catalogue. Start now! COLUMBIA TECH (Est. 38 years). ME. 5626. Approved for Veteran Training.

WASHINGTON DRAFTING SCHOOL 514 10th St. N.W. ST. 6988
INTER-RACIAL. APPROVED FOR VETERANS.
DAY AND EVENING CLASSES. CATALOGUE ON REQUEST.

High School Courses

EMERSON INSTITUTE 1324 18th St. N.W. DEcatur 0551
College preparatory and high school subjects. Day and evening classes. Approved for veterans.

Industrial Engineering

INSTITUTE OF ENGINEERING 1019 15th St. N.W. ST. 0787
DIPLOMA COURSE IN INDUSTRIAL ENGINEERING—One-year day course covers Management Supervision, Work Simplification, Time and Motion Study, among 37 subjects. Also evening classes, Mon.-Wed. at 7 P. M. Enroll now in present classes. Approved for Veterans.

Languages

BERLITZ SCHOOL OF LANGUAGES 839 17th St. N.W. (at Eye) ST. 0010
Est. 1878—French, Spanish, German or any other language.
APPROVED FOR G.I. VETERANS' TRAINING
THERE is a BERLITZ SCHOOL in EVERY LEADING CITY of the WORLD

THE GEORGETOWN SCHOOL OF LANGUAGES
2613 P St. N.W. MI. 0895. Russian, French. Native teachers. Open to veterans under the G.I. Bill of Rights.

Machine Shorthand

STENOTYPE INSTITUTE 1436 G St. N.W., Albee Bldg. National 8276 and 8278
Featuring THE STENOGRAPH. Classrooms in Albee Building and Willard Hotel. MACHINE SHORTHAND is a profession. Learn to write 150 to 250 words a minute. Also approved for veterans under G.I. Bill. New machines included. Register now. New day and night classes begin May 31.

Mathematics

EMERSON INSTITUTE 1324 18th St. N.W. DEcatur 0551
Advance high school and junior college mathematics: Algebra, geometry, trigonometry, slide rule and logarithms and calculus. Day and evening classes, approved for veterans.

Photography

NATIONAL SCHOOL OF PHOTOGRAPHY
Photographic Training: Color, Black & White. Approved for Veterans' Training. 922 Burlington Ave., Silver Spring, Md. SH. 4222.

Speech

THE PARKER SCHOOL (Air-Conditioned) 1128 18th St. N.W. ME. 2299
For men, women, teen-agers. APPROVED FOR VETERANS. Public speaking, diction, voice, grammar, corrective speech, confidence, poise, constructive thinking, manners, conversation. Enroll now. Come in person or telephone ME. 2299. Open Saturdays. 18th successful year.

For tops in early morning listening it's WTOP, The Washington Post station. Enjoy Mark Evans, Claude Mahoney and Eddie Gallaher.

GAIETY!... MAPLE LEAF TOUR OF CANADIAN CITIES

One of Canada's 10 Most Popular Vacations

6 DAYS! "Sight-see" storied Quebec—gay Montreal—Ottawa, Canada's Capital City—Toronto, "Queen City"—Niagara Falls. "Drive Yourself" cars. Intriguing shops. Optional side trips to Laurentians, Saguenay, famous shrines. Independent-inclusive Pullman class tour from Washington approx. $97.40. Includes $12.80 U. S. Trans. Tax. Ask for details. U. S. Citizens need no passport.

R. C. CURLEY, General Agent Passenger Department, 922 15th St., N.W., Washington 5, D. C. Telephone: NAtional 2332.

Go... CANADIAN NATIONAL

THE RAILWAY TO EVERYWHERE IN CANADA

Shop Today and Thursday 10 to 6, Friday and Saturday 10 to 9

IT'S HERE! Now you can own this 20 volume set—at an astounding low price!

SEARS ROEBUCK AND CO.

American Peoples Encyclopedia

20 volume edition 79.50 Easy Terms

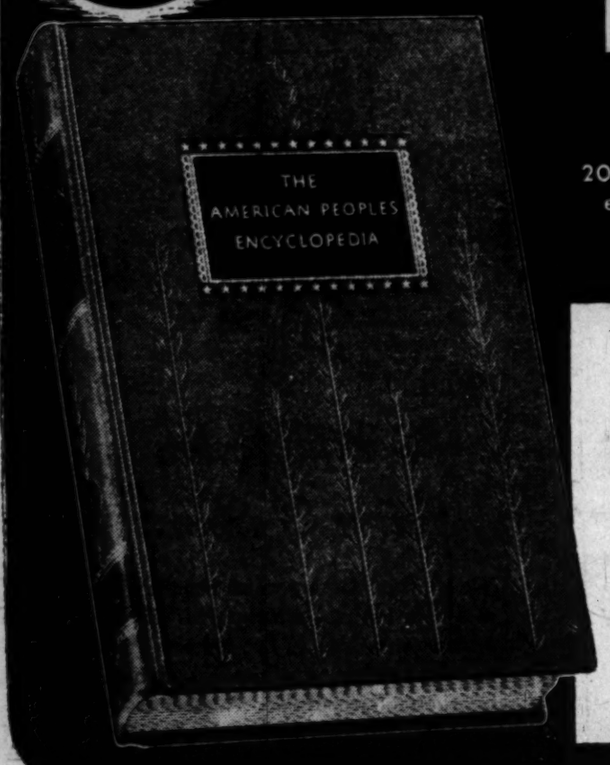

NEW! EXCITING! EXCLUSIVE FEATURES!

- More than 30,000 selected authoritative subjects
- 3200 contributors . . . 9 Nobel Prize winners
- 15,000 illustrations—500 in full color
- Illustrated with modern photos—visual aids
- Convenient 10-Year Annual Year Book privilege

Once you've compared the EXCLUSIVE features of Sears American Peoples Encyclopedia . . . you'll quickly see the advantages of giving your family an encyclopedia so NEW that it makes available complete information on the latest advances in all major fields of knowledge! Rich bindings give years of service . . . easy-to-read type on fine quality paper makes reading and study a pleasure for every member of your family. Plan to SEE it today . . . COMPARE it . . . SAVE at Sears!

Fine Deluxe Edition.....99.50

Finest Imperial Edition.....139.50

911 Bladensburg Rd. N.E. (2) FRanklin 7500
Wisconsin Ave. at Albemarle (16) ORdway 1122
2800 Wilson Blvd., Arlington, Va. CHestnut 7722

Gentlemen:
I am interested in receiving more information concerning the new Sears American Peoples Encyclopedia. I understand that this does not place me under any obligation to purchase the American Peoples Encyclopedia.

NAME _____ (First Name) (Last Name)
RURAL ROUTE _____ BOX NO. _____
STREET ADDRESS _____ ZONE _____
POST OFFICE _____ STATE _____

"Satisfaction guaranteed or your money back" SEARS

911 Bladensburg Rd. N.E. (2) FRanklin 7500
Wisconsin Ave. at Albemarle (16) ORdway 1122
2800 Wilson Blvd., Arlington, Va. CHestnut 7722

THE SECOND NATIONAL BANK OF WASHINGTON

Pity the poor woman who pays her bills by foot!

She literally "foots" the bills as she trudges from one store to another paying cash.

How much easier and simpler to have a checking account with The Second National Bank.

Checks pay bills . . . keep records . . . and when canceled, serve as receipts.

A checking account saves steps and time, while cash is safe in the bank. Open your checking account with us. *And remember . . . you can bank by mail.*

The Second National BANK OF WASHINGTON

1333 G STREET, N.W. 509 SEVENTH ST., N.W.
REPUBLIC 1700
Organized 1872—Resources Over $30,000,000
Member Federal Deposit Insurance Corporation — Member Federal Reserve System

Prosecution Defied By Mrs. Rutledge

Cedar Rapids, Iowa, May 17 (U.P.).—Mrs. Sydney Rutledge, 23, defied prosecution attempts today to destroy her story she was forced into sexual intimacy with the man her husband killed.

The State hammered in cross-examination at her testimony that Byron C. Hattman forced her to submit to him in her St. Louis apartment last July. She admitted only one point—she didn't scream.

Her husband, Dr. Robert C. Rutledge, 28, is on trial charged with stabbing Hattman to death in a hotel room here last December 14.

Tall, blond Sydney told Prosecutor William Crissman she struggled with Hattman and tried to push him away. She said she could not remember screaming and could not remember if she had been bruised.

Associated Press WIREPHOTOS
MRS. SYDNEY RUTLEDGE
Looks prosecutor in eye

Sydney and 29-year-old Hattman were fellow employes of an electrical firm in St. Louis. Yesterday she testified he took her for a sailboat ride, gave her four beers and four double bourbons, and forced her onto a bed. She sobbed that she fought Hattman but was weak and ill from the liquor.

The defense contends Hattman sought money from Rutledge to leave his wife alone, and that the doctor went to Cedar Rapids to try to buy him off and the engineer was slain.

Crissman ended his cross-examination by asking her if she told Cedar Rapids Detective Tom Condon on December 17 'substantially, that you were as much to blame as Hattman was."

"I did not, to my knowledge," she said.

The defense questioned Dr. Philip Crew of Marion, Iowa, who said Hattman "could have been" stabbed with a jackknife and that the death wound could have been inflicted in a struggle or it could have been "self-inflicted."

"Suffered 7 years -then I found Pazo brings amazing relief!" says Mr. M. W., Los Angeles, Calif. Speed amazing relief from misery of simple piles, with soothing Pazo*. Acts to relieve pain, itching instantly. Lubricates dry, hardened parts. Helps prevent cracking, reduce swelling. Don't suffer needless torture of simple piles. Get Pazo for comforting relief. Ask your doctor about it. Suppository form or tubes with perforated pipe. *Pazo Ointment and Suppositories

Born in May?
We Have Genuine
EMERALD RINGS
Priced As Low As
$25.00
LOUIS ABRAHAMS
Diamonds and Jewelry
733 13th St. N.W.

Senate Confirms Matthews Again As U. S. Marshal

The Senate yesterday confirmed the nomination of W. Bruce Matthews, 50, to continue in office as United States Marshal for the District.

Mathews' nomination was approved by unanimous consent. The appointment is for a four-year term, his second.

Matthews lives at La Plata, Md. Before taking his present office, he had served as Mayor of La Plata, as a member of the Maryland Legislature, and as a deputy collector of internal revenue here. He has a wife and two children.

Detectives Sift Parish House Murder Clews

Roanoke, Va., May 17 (AP).—Detective Capt. Frank M. Webb today correlated information members of the Detective Bureau have received since Lee Scott, 16, was charged last Tuesday with the murder of a classmate, Dana Marie Weaver.

The girl was slain in the kitchen of the parish house of Christ Episcopal Church on the night of May 8. Her body was found by the church janitor the following morning.

The slaying was discussed by members of city council yesterday and City Attorney Randolph G. Whittle was requested to ask Commonwealth's Attorney C. E. Cuddy whether he needed any assistance, either in preparation of the case or in handling routine matters while Cuddy is involved with the case.

Captain Webb said today that he did not expect a complete report for a week or 10 days from the office of the chief medical examiner in Richmond on tests being performed on clothing and other evidence gathered in the case.

Rose Society to Meet

The Potomac Rose Society will hold its monthly meeting in the auditorium of the National Museum, 10th st. and Constitution ave. nw., at 8 p. m. Thursday. Mrs. Mark Lansburgh will show moving pictures taken on a trip last year through Yucatan and Guatemala.

Wouldn't you rather drink Four Roses?
Fine Blended Whiskey. 90.5 proof. 60% grain neutral spirits. Frankfort Distillers Corp., N.Y.C.

Forest Heights To Seat Officers

The first officials of the town of Forest Heights, Md., will be inducted into office at ceremonies tonight at 8 at the home of A. E. Brandt, No. 5 Delaware dr. The oath of office will be given by W. Waverly Webb, clerk of Prince Georges County Circuit Court.

F. M. Osborne will be sworn as the town's first mayor. Other new officials are Clifford Armhold, John Dixon, William Hannemann and M. Hemphill as town councilmen. Mrs. Mary Maslek will be installed as town treasurer.

Mainline Speed and Comfort; local stop Convenience
3 Flights Daily EACH WAY
PITTSBURGH · CONNELLSVILLE · CUMBERLAND · MARTINSBURG · HAGERSTOWN · FREDERICK · BALTIMORE · WASHINGTON
ALL AMERICAN AIRWAYS
Phone Sterling 4300
or call your travel agent

High-gear Homer says:
Look in the Yellow Pages
your Classified Telephone Directory—
for TRUCKS
TIRES
WELDERS
OR ALMOST ANYTHING ELSE

RAINIER—*From Page 1*

Chief Ousted In Mt. Rainier

the Democratic organization forces in the town.

Smith, the new corporation counsel, is publisher of the Prince Georgean, weekly newspaper which backed Reichelt. He is the son of the late Frank B. Smith of Mount Rainier, for many years a Democratic leader in the county, and a member of the Washington Suburban Sanitary Commission for years.

Wise retired from the Washington Metropolitan Police Department in October, 1947. He was appaointed to the police force in 1927 after serving two years on the Arlington, Va., force. He served on the homicide, robbery and fugitive squads at detective headquarters here, and was instrumental in the arrest and conviction of Jarvis T. R. Catoe, who raped and murdered several women here before he was captured and electrocuted.

In other council action, Blair H. Smith, Hyattsville publisher, was appointed corporation counsel. Milton Jordan was named building inspector, Leo R. McMahon was appointed electrical inspector.

You CAN go abroad this Summer!
South America is at its best!
38-DAY CRUISES TO
RIO · SANTOS · SAO PAULO
MONTEVIDEO · BUENOS AIRES · TRINIDAD
by the luxurious 33,000-ton liners
S.S. BRAZIL
S.S. URUGUAY
S.S. ARGENTINA
Sailing Fortnightly from New York
Consult our Authorized Travel Agents or
MOORE-McCORMACK Lines
912 15th N.W. Washington, D. C.

Hurry! Don't Miss This Sensational Event!
CUSTOM'S 36th ANNIVERSARY SALE!
Save more than ½ on REUPHOLSTERING & REDESIGNING
SOFA & CHAIR COMPLETE, AS LOW AS $59
Lowest prices in years on finest, genuine Custom Re-upholstering and Re-designing! You can also select any new style you want in place of your old set: Regency, Lawson, Chippendale, Tuxedo, Duncan Phyfe, Chesterfield, Sectional or Modern at slight additional cost. Your old set is completely torn down and re-manufactured with choicest all new materials!
Look at These Savings!
JACQUARD reduced.....$60
TAPESTRY reduced.....$30
BROCATELLE reduced... $40
MATELASSE reduced.... $20
DAMASK reduced.....$20
FRIEZE reduced.....$30
3-YR. GUARANTEE
3-year service free of charge. The materials in your old suite completely replaced with all new materials or a new suite.
A LONG TIME TO PAY
Phone STerling 3512 for a free estimate
Free Estimates Cheerfully Given in Nearby Va. and Md.
Custom UPHOLSTERING COMPANY
Barrister Bldg., 635 F St. at 7th St., N.W.
Phone STerling 3512
or drop us a card and a decorator will call at your home with samples.
CUSTOM Made-to-Order SLIPCOVERS for 2-pc. suite $39 to $119

Join The Millions Who Have Discovered
NO CIGARETTE HANGOVER
when you smoke PHILIP MORRIS!
That's the Reason Over
2 MILLION MORE
Smokers SWITCHED to PHILIP MORRIS!
PROVED DEFINITELY LESS IRRITATING than Any Other Leading Brand
NO OTHER CIGARETTE CAN MAKE THAT STATEMENT!
Top-ranking doctors—eminent nose and throat specialists—*actually suggest* PHILIP MORRIS in cases of irritation due to smoking. What greater proof of superiority than this? What greater proof that you, too, can discover *more pleasure* smoking PHILIP MORRIS than any other leading brand. Try a pack today.
YOU'LL BE GLAD TOMORROW—
YOU SMOKED PHILIP MORRIS TODAY!
CALL FOR PHILIP MORRIS

Soaring Costs Cut Southern Railway Net

By S. Oliver Goodman

"We've got to work more than twice as hard merely to stand still," Ernest E. Norris told stockholders of the Southern Railway Co. at the annual meeting yesterday.

Norris

"Regardless of what we do to increase our efficiency and economy the results are constantly minimized or nullified by the constantly outstretched hands of the 'gimme' boys," declared the blunt-speaking Southern president.

Comparing the Southern's revenues for the years 1940 and 1948, Norris said that although gross revenues increased from $105,905,000 in 1940 to $245,013,000 in 1948, "enormously rising costs of all kinds left only an additional 7½ million dollars, in today's 50-cent dollars, in our net railway operating income."

"Taxes," he added, "jumped from $8,391,000 in 1940 to $27,720,000 in 1948. Employes got $120,600,000 last year as compared to $48,300,000 in 1940.

"In the first three months this year," he said, "net operating income was $4,594,094 compared with $7,121,726 in the same 1948 period.

Stockholders, meeting in Richmond, reelected the following directors for a three-year term: Norris, Guy Cary, Jeremiah Milbank and Harry A. DeButts. Directors reelected all officers.

FORUM SLATED: Lee Lloyd, president of the D. C. Chapter of Association of American Executives, will be chairman of a national forum scheduled Saturday in the Mayflower. On the one-day program will be talks by Carl H. Monsees, president of the A. A. E.; Congressman M. G. Burnside of West Virginia; T. K. Quinn, head of the management firm bearing his name; Dr. J. Freeman Pyle of the University of Maryland; Dr. George Terborgh, research director of Machinery and Allied Products Institute; Senator Joseph C. O'Mahoney; Congressman Chet Holifield of California, and Arthur Goldberg, counsel for the CIO. Lloyd, chief of general products disposal for War Assets Administration, expects more than 125 to attend the forum.

Lloyd

HECHT VOTE: Stockholders of The Hecht Co. have approved a proposal to increase authorized outstanding stock from the present 750,000 shares to 1,500,00. Officials indicated that there is no intenetion to issue the additional stock at this time. Shareholders, meeting Monday in Baltimor,e, also gave permission to restate the number of preferred shares at 53,760 shares to reflect redemption of 2240 shares during the past two years.

WHO'S WHO TODAY: Arthur P. Hall, former Aluminum Co. of America's Washington district sales manager, has been appointed director of public relations and advertising, succeeding C. C. Carr who will retire on June 1 . . . C. M. Craig, former district passenger agent of Canada Steamship Lines, Ltd., is now Washington general agent . . . Kenneth H. Carter, former transportation officer for International Monetary Fund, has been elected vice president and general manager of World-Wide Travel Service . . . Walter C. Irwin has been appointed to the newly created position of Washington district passenger representative of American Export Lines . . . R. E. Hilkert, former Washington district representative of the Auto-Lite Battery Corp., has been transferred to the corporation's Toledo headquarters . . . Robert D. Coffman, editor of Potomac Electric Power Co.'s Pepconian magazine, was elected president of the Middle Atlantic Association of Industrial Editors.

STILL IN RED: **Transcontinental and Western Air, Inc., reported a net loss of $3,264,536 for the first quarter, compared with a net loss of $3,914,235 for the like quarter of last year. The figure for the first quarter of 1948 later was reduced to a net loss of $1,997,444 by mail pay decisions of the Civil Aeronautics Board.**

ODD LOTS: National Capital Bank declared the usual semi-annual dividend of 50 cents a share on capital stock, payable June 30 to stock of record June 20 . . . Midsummer catalogue of Sears, Roebuck & Co. lists average cut of 15 per cent on furniture, 9 per cent on paint, 16 per cent on percale sheets and pillowcases, 16 per cent on men's white shirts and 13 per cent on electric table applicances . . . RFC has approved a $1,750,000 loan for service and equipment expansion by Northeast Airlines . . . Dun & Bradstreet reports business failures numbered 171 in week ended May 12, the lowest total in seven weeks . . . General Electric Co. announced reductions of $9.25 to $19.25 in the price of its "householder' line of refrigerators.

Lutz Named Manager Of Grace Office Here

E. Russell Lutz, former vice president of the American President Line, has joined the staff of W. R. Grace & Co. as manager of its Washington office.

R. A. Shiner, now in Grace's Washington office, will go to Los Angeles as manager of the Grace office there.

Quotations on N. Y. Stock Exchange

By The Associated Press

Total sales, 780,000 shares; previous day, 1,030,000; week ago, 724,900; year ago, 2,480,340; two years ago, 916,980; January 1 to date, 87,009,725; year ago 121,271,310; two years ago, 102,007,746;

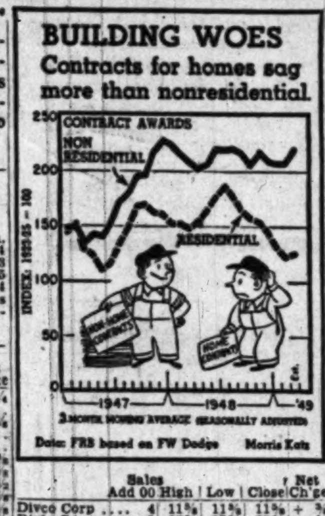

Dow-Jones Stocks

New York, May 17 (UP).

	Open	High	Low	Close	Net ch.
30 ind.	175.75	176.07	174.86	175.32	—0.44
20 rails	48.17	48.18	47.75	47.87	—0.23
15 utils.	36.29	36.32	36.12	36.19	+0.05
65 stks.	63.64	63.72	63.27	63.43	—0.14

Transactions in stocks used in averages today: Industrials, 61,800; railroads, 19,800; utilities, 32,000; total, 113,000.

	Sales Add 00	High	Low	Close	Net Ch'ge
ABBOTT LAB	9	40	39¾	40	—¼
ACF-Brill Mot	1	2¼	2¼	2¼	....
Acme Stl	8	44½	44	44	—½
Adams Exp	2	19	18⅞	19	....
Addressog-Mult	1	29½	29½	29½	....
Admiral Corp	69	20¼	19⅝	19⅞	+⅜
Affil Gas Eq	11	7½	7¼	7½	....
Air Reduction	10	23½	23¼	23¼	—¼
Alaska Juneau	10	3⅜	3¼	3⅜	....
Aldens Inc	3	15¼	15¼	15¼	+⅛
Allegheny Corp	28	2⅜	2⅜	2⅜	....
Allegheny pf	9	48½	48⅜	48⅜	+¼
Allegheny pr pf	1	72½	72½	72½	—1½
Alleg Lud Stl	5	21	20¾	20¾	—½
Allen Indust	1	7	7	7	+¼
Allied Kid	1	16¾	16¾	16¾	+¼
Allied Strs	16	30⅞	29⅞	30	—⅛
Allis-Ch Mfg	22	30½	29¾	29¾	—⅜
Allis-Ch Mfg pf	1	83	83	83	+¼
Amal Leather	1	3	3	3	....
Amerada Pet	3	104¼	103¼	104¼	+1¼
Am Airlines	60	9¾	9⅝	9¾	+⅛
Am Airlines pf	3	64⅞	64¾	64⅞	+⅛
Am Bank Note	7	23¾	23¼	23¾	+⅜
Am Bosch	18	8⅝	8½	8⅝	....
Am Brake Shoe	4	31¾	31¼	31¼	—¼
Am Br Shoe pf	2	101	101	101	....
Am Broadcast	1	7⅛	7⅛	7⅛	....
Am Cable & R	14	3⅛	3⅛	3⅛	....
Am Can	5	91⅝	90½	90⅝	—1⅜
Am Car & Fdy	1	26⅝	26⅝	26⅝	+¼
Am Ch & Cable	4	22	21½	21½	—½
Am Car & F pf	1	67	67	67	—1
Am Chicle	6	46¼	46	46¼	+¼
Am Cryst Sug	3	16½	16½	16½	....
Am Cyanamid	21	43½	43	43⅛	+⅛
Am Cyan pf	2	106¾	106¼	106¼	+⅜
Am Distill	1	32	32	32	....
Am Encaus Til	2	5⅜	5⅜	5⅜	....
Am Export L	3	17	16⅝	16⅝	....
Am & For Pow	12	1⅞	1⅞	1⅞	....
Am & F P $7 pf	5	53½	52	53½	+1¼
Am & F P $6 pf	10	44½	44¼	44¼	....
Am & F P 2 pf	25	9¼	9	9	....
Am Hide & Lea	1	3⅜	3⅜	3⅜	....
Am Hi & L pf	1	47	47	47	....
Am Home Prod	11	29	28¾	29	....
Am Ice	1	7⅝	7⅝	7⅝	....
Am Locomot	5	14¼	14⅛	14⅛	—⅛
Am M & Fdy	16	13⅜	13⅛	13⅛	—¼
Am Metal	3	24⅝	24½	24⅝	....
Am Molasses	2	6	5⅞	5⅞	....
Am News Co	2	35½	35	35	—¼
Am Pow & Lt	137	10⅝	10⅜	10⅜	—⅛
Am P&L $6 pf	6	93⅞	92¾	93⅞	+1½
Am P&L $5 pf	20	81	80	80¾	+1
Am Rad & St S	21	12⅛	12	12	....
Am Safety Raz	8	7⅞	7½	7½	—⅛
Am Seating	10	30½	30	30	—¼
Am Smelt & R	11	46	45¼	45¼	—½
Am Stl Fdrs	6	24½	24⅜	24½	+⅛
Am Stores	2	25	24⅝	24⅝	....
Am Stove	4	8⅝	8½	8½	....
Am Sugar Ref	4	36¼	36	36	—½
Am Sumat Tob	3	18	18	18	....
Am Tel&Tel rt	408	1½	1⅜	1⅜	....
Am Tobacco	21	70	69⅝	69⅝	—¼
Am Viscose	4	52⅛	52¼	52¼	+¼
Am Wat Wks	9	7⅝	7½	7⅝	+⅛
Am Woolen	17	27½	27	27	—⅝
Am Zinc L & S	1	5	5	5	....
Anaconda Cop	15	29½	29¼	29¼	—⅛
Anchor Hock Gl	9	32½	32	32¼	+¼
And-Prich Oil	4	19½	19¼	19¼	—¼
A P W Prod	1	2⅞	2⅞	2⅞	....
Arch-Dan-M	1	30⅛	30⅛	30⅛	+¼
Armco Stl	17	24	23½	23½	—⅝
Armour & Co	13	5⅝	5⅜	5⅝	....
Armour pr pf	3	53½	53¼	53½	+¼
Armstrong Ck	9	43	42¾	43	+1
Arnold Const	1	15	15	15	+¼
Artloom Carpet	1	9⅞	9⅞	9⅞	+¼
Assd Dry Gd	5	14⅜	14¼	14¼	—¼
Assd D Gd 1 pf	1	96½	96	96¼	—¼
Associates Inv	14	37½	36¼	36¼	—1¼
Atch T & S F	5	89¾	89	89¼	—¾
Atch T&SF pf	1	98⅞	98⅞	98⅞	—⅛
Atl G&W Indies	3	68	67½	67½	—¾
Atl Refining	15	36	35⅞	36	+¼
Atl Ref pf B	1	98	97½	97½	+¼
Atlas Corp	10	21⅞	21½	21⅞	+¼
Aust Nichols	1	6¼	6	6¼	....
Autocar Co	1	5⅝	5⅝	5⅝	—⅛
Autom Canteen	3	14⅜	14⅛	14⅛	—¼
Avco Mfg	22	6⅛	6	6⅛	....
Avco Mfg pf	3	38	38	38	....
BABBITT (BT)	1	14¼	14¼	14¼	+¼
Bald Loco	8	10⅝	10½	10½	—¼
Balt & Ohio	9	9⅞	9⅝	9⅝	—⅛
Balt & Oh pf	6	19⅞	19½	19½	—⅜
Barber Oil	6	43½	42½	43	+1
Barker Bros	3	17¼	17¼	17¼	+¼
Barnsdall Oil	13	43⅜	43¼	43¼	....
Bath Ir Wks	1	12⅛	12⅛	12⅛	—⅛
Bayuk Cigars	1	13⅝	13⅝	13⅝	—½
Beatrice Fds	1	42⅞	42⅜	42⅞	....
Beech Airc	1	7⅛	7⅛	7⅛	—⅛
Belding-Hem	2	12⅝	12⅝	12⅝	....
Bell Airc	3	13	13	13	....
Bell & Howell	1	14¼	14¼	14¼	....
Bendix Aviat	17	32	31⅝	31⅝	....
Bend Home Ap	32	8¼	7⅞	8¼	+¼
Benef Ind Ln	8	23⅞	23⅞	23⅞	....
Best Foods	1	26⅜	26⅜	26⅜	....
Beth Steel	46	28⅝	28¼	28¼	—½
Beth Steel pf	14	133	133	133	+1
Bigelow-Sanf	4	24⅝	24½	24⅝	....
Birming El	2	10½	10½	10½	....
Blaw-Knox	3	13¾	13¾	13¾	....
Bliss (E W)	1	9⅞	9⅞	9⅞	....
Boeing Airp	3	21½	21¼	21¼	....
Bohn Al & B	9	27	26¾	26⅞	+¼
Bond Strs	5	18½	18½	18½	+¼
Borden Co	4	41⅝	41½	41⅝	+¼
Borg-Warner	13	44⅝	44¼	44⅜	+¼
Bridgept Brass	3	7⅜	7⅜	7⅜	+⅛
Briggs Mfg	7	26¼	25⅝	26¼	+¼
Briggs & Strat	2	29	29	29	....
Bristol-Myers	4	29⅜	29⅜	29⅜	....
Bklyn Un Gas	5	29½	29½	29½	....
Brown & Bige	15	10¼	10⅛	10⅛	—⅛
Brown Shoe	1	31¼	31	31	—¼
Bruns-Balke	1	18⅜	18⅜	18⅜	+⅛
Bucyrus-Erie	19	15⅝	15½	15½	....
Budd Co	6	9⅛	9	9	....
Bullard Co	1	14⅝	14⅝	14⅝	....
Burling Mills	12	15	14⅞	14⅞	—¼
Burl M cv pf	1	72	72	72	+1½
Burr Add Mach	7	14⅛	14	14	—⅛
Bush Term	1	8⅝	8⅝	8⅝	....
Butler Bros	10	7⅝	7⅜	7⅜	....
Byers (A M)	1	23	23	23	....
Byron Jackson	1	23	23	23	....
CALIF PACK	2	33¼	33¼	33¼	....
Callahan Z-Ld	4	1¼	1¼	1¼	....
Calumet & Hec	5	4⅞	4⅞	4⅞	....
Campbell Wy	3	20¼	19⅞	19⅞	—¼
Can Dry G Ale	1	11	11	11	....
Can Pac	32	12⅛	11⅞	12	....
Capital Adm A	5	13¾	13½	13½	....
Capital Airl	1	7⅞	7⅞	7⅞	....
Caro P & L	10	29⅞	29	29⅞	....
Carrier Corp	7	16⅛	15¾	15¾	—⅜
Carriers & Gen	2	6⅝	6⅝	6⅝	....
Case (J I) Co	5	34¼	33½	33½	—1
Caterpil Tract	12	57½	56⅞	57½	+1½
Celan Corp	22	26	25⅜	25⅝	....
Celan 1st pf	3	100¾	99¾	99¾	....
Celotex Corp	7	19⅝	19½	19½	....
Cent Aguirre	1	16	16	16	....
Cent Foundry	4	3⅜	3⅜	3⅜	....
Cen Hud G&E	2	7¼	7⅛	7⅛	....
Cen & SW Corp	51	12⅛	11¾	11¾	—⅜
Cent Viol Sug	1	10¾	10¾	10¾	....
Cerro de Pas	11	11⅝	11⅛	11⅛	—⅜
Certain-teed	9	11⅜	11¼	11¼	....
Chain Belt	5	23½	23½	23½	—¼
Champ Pap&P	5	21	21	21	....
Checker Cab	1	6⅛	6⅛	6⅛	....
Ches & Ohio	21	33¾	33	33¼	—⅜
Chicago Corp	24	11⅛	11	11⅛	....
Chi & E Ill	7	5¼	5	5	—¼
Chi & E Ill A	4	11½	11⅜	11⅜	....
Chi Grt West	1	10⅜	10⅜	10⅜	....
Chi Grt W pf	6	16	15½	15½	—⅛
Chi I & L A	1	7⅛	7⅛	7⅛	....
Chi I & L B	1	4	4	4	....
Ch M S P & P	9	6⅝	6⅝	6⅝	+⅛
C M S P&P pf	7	23⅝	23⅜	23⅜	—⅛
Chi & NW	4	13⅛	13	13	—⅜
Chi & NW pf	2	32⅝	32⅝	32⅝	+⅛
Chi Pneu Tool	2	27½	27½	27½	....
Chi Pn T $3 pf	1	53	53	53	....
Chi R I & Pac	8	30⅜	30¼	30¼	—½
Chi R I & P pf	1	66	66	66	....
Chile Cop	1	35⅜	35⅜	35⅜	+1⅛
Chrysler Corp	53	53	52⅛	52½	—⅜
Cin G & E	69	30¼	29⅞	30⅛	+1
Cin G&E rt	286	⅛	⅛	⅛	....
C I T Finan	7	51½	50⅞	51¼	....
City Invest	1	8	8	8	....
City Prod	3	29½	29⅜	29½	+¼
Clark Equip	1	28	28	28	....
Clev El Illum	10	40⅞	40⅝	40⅞	+¼
Clev Graph Br	6	23⅛	23	23	—⅛
Climax Molyb	1	14⅝	14⅝	14⅝	+⅛
Clinton Ind	12	30	30	30	—⅛
Clopay Corp	3	4⅛	4	4⅛	....
Cl Peabody	3	24⅛	23⅞	24⅛	+¼
Colgate-Pm-P	5	34¾	34½	34¾	....
Collins & Aik	1	16¾	16¾	16¾	....
Colonial Mills	2	15⅝	15⅝	15⅝	—¼
Col Fuel & Ir	13	15¼	15	15	—¼
Col F & Ir pf	5	16½	16⅜	16⅜	....
Col Brcast A	2	18⅜	18¼	18⅜	—⅛
Col Brcast B	3	17⅞	17⅞	17⅞	+⅜
Colum Gas	59	11⅛	11	11	....
Colum Pict	11	11⅝	11⅝	11⅝	....
Colum Carbon	1	31⅜	31⅜	31⅜	—⅛
Col & So O E	10	21½	21	21	....
Comb Eng Sup	14	26⅞	26½	26½	—½
Coml Credit	7	51½	51⅜	51⅜	+¼
Coml Solvents	5	15⅝	15⅛	15⅜	+¼
Comwlth Edis	16	27⅛	26⅞	27	....
Comwlth & Sou	64	4	3⅞	3⅞	—⅛
Com & Sou pf	6	102	101¾	102	....
Conde Nast	1	8¼	8¼	8¼	+¼
Cons Copperm	5	3⅛	3	3	—⅛
Cons Edison	26	22⅞	22¾	22¾	+⅛
Cons Edison pf	1	107¼	107¼	107¼	....
Cons Grocers	1	13	13	13	....
Cons Nat Gas	5	44	43½	43⅝	....
Con RR Cuba pf	4	18⅜	18¼	18⅜	....
Cons Vultee	8	10⅜	10¼	10⅜	....
Consum Pow	5	34⅝	34⅜	34⅝	+⅛
Container Corp	2	33⅞	33⅞	33⅞	....
Cont Bak	4	14⅛	13⅞	14⅛	+⅛
Cont Can	12	33⅞	33½	33⅝	....
Cont Ins	4	62⅜	61½	61½	—1¼
Cont Motors	14	6⅝	6½	6⅝	....
Cont Oil Del	18	57⅝	57⅛	57⅛	—⅜
Cooper-Bess	2	34¼	34⅛	34½	....
Copper Range	2	10⅛	10	10	—⅛
Copperweld Stl	5	14⅛	14⅛	14⅛	+⅛
Corn Products	6	63⅝	63⅜	63⅜	+¼
Coty Inc	4	4⅛	4⅛	4⅛	....
Coty Internat	1	2	2	2	....
Crane Co	11	26	25¾	25⅞	—⅛
Creameries Am	3	10⅛	10	10⅛	+⅛
Crown Cork&S	14	16	15⅞	15⅞	—⅛
Crown Zeller	2	23⅞	23⅝	23⅝	—⅛
Crucible Steel	2	20	20	20	....
Cuban-Am Sug	5	14	13⅞	14	+⅛
Cudahy Pack	4	7⅛	7	7⅛	....
Cunning Drug	3	17⅛	17⅛	17⅛	+⅛
Curtis Publish	5	5⅜	5¼	5⅜	+⅛
Curtis Pub pr pf	2	46⅝	45⅞	45⅞	—¾
Curtiss-Wright	18	9⅛	9	9	—⅛
Curtiss-Wr A	5	22	21⅞	21⅞	+¼
Cutler-Hammer	6	24⅛	23½	23½	—1
DANA CORP	4	11½	11⅜	11⅜	—⅜
Davison Chem	6	19⅛	19	19	....
Dayton P&L	6	30⅝	30	30	—⅝
Dayton Rub	3	10⅛	10	10¼	....
Decca Records	2	6⅝	6⅝	6⅝	....
Deere & Co	5	35	34¾	34¾	—¼
Deere & Co pf	4	31⅛	31⅛	31⅛	—¼
Del Pw&Lt	5	19⅜	19¼	19⅜	—⅛
Den & RGW	8	26½	26	26	—¼
Den&RGW pf	5	42	41⅜	41⅜	—½
Detroit Edis	11	22⅛	22	22⅛	+⅛
Det-Mich Stove	8	6⅝	6½	6½	....
Det Stl Corp	6	19½	18⅞	19	....
De Vilbiss	2	12	12	12	+⅛
Devoe & Ray A	1	19⅜	19⅜	19⅜	....
Diam Match	4	35⅜	35⅜	35⅜	—¼
Diam Match pf	3	42	41½	42	+½
Diana Strs	11	7⅝	7⅝	7⅝	....
Diam T Motor	1	11	11	11	....
Dist Corp-Seas	14	14¼	14¼	14¼	....

	Sales Add 00	High	Low	Close	Net Ch'ge
Divco Corp	4	11⅝	11½	11⅝	+⅛
Dixie Cup	1	27¾	27¾	27¾	+¼
Dixie Cup A	1	51	51	51	—½
Dr Pepper	2	12	11⅞	12	....
Doehler-Jarvis	3	28¼	28	28	—⅜
Dome Mines	7	16⅞	16¾	16¾	....
Douglas Aircr	7	60¼	60	60	....
Dow Chem	16	47⅛	47	47	—1⅛
Dow Chem pf	1	103	103	103	+½
Dow Ch 2d pf	2	106¾	106½	106½	+½
Dresser Indust	10	23⅝	23⅜	23½	+⅛
Duplan Corp	1	9⅛	9⅛	9⅛	+⅛
du Pont de N	25	191¼	190	190¾	+1
du Pont pf	1	122	122	122	+¼
EAGLE-PICH	3	19⅛	19⅛	19⅛	+⅛
Eastern Air L	14	15⅛	15⅜	15⅜	—⅛
Eastern Corp	2	10	10	10	—¼
East S Stl	1	10¼	10¼	10¼	....
Eastman Kodak	15	44	43⅝	43⅝	—⅜
Eaton Mfg	1	25⅛	25⅛	25⅛	+⅛
Edis Bros Strs	1	15⅛	15⅛	15⅛	....
Elastic Stop N	2	6⅝	6⅝	6⅝	....
El Auto-Lite	4	36⅞	36⅝	36⅝	—⅛
El & Mus Ind	5	1½	1½	1½	....
Elec Boat	2	13⅝	13⅝	13⅝	+⅛
El Power & Lt	150	26⅛	25⅞	26	....
El Pow & Lt$7pf	20	174½	173¼	174½	....
El Pow & Lt$6pf	16	158⅛	157⅛	158	....
El Storage Bat	3	42½	42½	42½	....
El Paso N Gas	11	28⅞	28⅝	28⅝	—¼
Emerson El M	1	10¼	10¼	10¼	....
Emer Rad&Ph	18	15½	15¼	15½	....
Empire D El	2	16⅛	16⅛	16⅛	....
Endicott John	5	31⅛	31	31⅛	....
Equit Off Bldg	2	4⅛	4⅛	4⅛	....
Erie RR	10	12⅛	12⅛	12⅛	—⅛
Eureka Wms	2	4⅛	4⅛	4⅛	....
Eversharp	12	8½	8¼	8⅜	....
Ex-Cell-O	5	43½	43⅛	43⅛	....
FAIRB MORSE	8	37	36½	36½	—⅜
Fajardo Sugar	1	23½	23½	23½	+¼
Falstaff Brew	2	32¼	32¼	32¼	....
F A R Liquid	10	1	1	1	....
Fedders-Quig	8	14⅜	14	14¼	....
Fed Mot Truck	17	4	3⅞	4	....
Federat D Strs	26	28⅝	28	28⅛	—⅛
Ferro Enam	2	15½	15⅛	15⅛	—⅛
Fid-P Fire Ins	6	68¼	67½	67½	—1
Firestone T&R	2	49¼	49¼	49¼	....
First Nat Strs	4	61	60¾	60¾	....
Firth Carpet	2	12¾	12¾	12¾	....
Flintkote	6	24½	24¼	24¼	—⅛
Florence Stove	4	21½	21	21	—1¼
Florida Pow	26	15⅞	15⅝	15⅞	....
Florsheim Sh A	1	12⅝	12⅝	12⅝	....
Follansbee Stl	128	13½	12⅞	12⅞	—1⅛
Food Fair Strs	10	11½	11⅜	11⅜	—¼
Food Mach	15	23½	22⅞	23⅛	....
Foster Wheeler	1	24½	24½	24½	....
Francisco Sug	1	10¼	10¼	10¼	....
Frank Strs	1	9⅞	9⅞	9⅞	....
Freeport Sulph	3	48	47½	48	....
Froedt G & M	14	15⅜	15⅜	15½	+⅛
Fruehauf Tra	3	19	18⅞	19	....
GAIR (ROBT)	3	5⅝	5⅝	5⅝	....
Gamble Skog	2	8⅞	8⅞	8⅞	—¼
Garrett Corp	1	12⅝	12⅝	12⅝	—¼
Gar Wood Ind	4	5	5	5	....
Gaylord Cont	1	17¾	17¾	17¾	....
Gen Am Invest	3	15⅜	15¼	15⅜	....
Gen Am Trans	3	44½	44⅜	44⅜	....
Gen Baking	8	10⅛	10⅛	10⅛	....
Gen Cable	1	7½	7½	7½	....
Gen Cable 2 pf	10	26	26	26	—1
Gen Elec	30	37⅝	37⅛	37⅛	—⅜
Gen Foods	3	44	43⅞	44	....
Gen Instrument	5	8¼	8	8	....
Gen Mills	6	48	47½	47½	—2
Gen Motors	38	57⅜	57⅛	57⅜	....
Gen Mot 5 pf	2	125¼	125¼	125¼	....
Gen Mot 3¾ pf	1	100	100	100	....
Gen Out Advt	3	15⅝	15⅜	15⅜	....
Gen Port Cem	4	25½	25½	25½	....
Gen Prec Eq	6	13⅝	13⅝	13⅝	....
Gen Pub Serv	1	2⅞	2⅞	2⅞	....
Gen Pub Util	29	14⅝	14⅝	14⅝	....
Gen Ry Signal	7	17½	17	17½	....
Gen Real & U	6	5½	5⅜	5⅜	....
Gen Refract	6	23⅜	23	23⅜	....
Gen Tel	1	25	25	25	....
Gen Time	3	20	20	20	....
Gen T & Rub	4	20¼	20	20¼	....
Gillette Saf R	3	27⅞	27⅝	27⅝	....
Gillette S R pf	1	84	84	84	....
Gimbel Bros	10	14⅝	14⅜	14⅜	....
Gimbel Br pf	1	75½	75½	75½	+1
Gleaner Harv	5	26⅛	25⅞	25⅞	....
Glidden Co	4	20	19⅞	19⅞	....
Goebel Brew	25	8⅜	8⅛	8⅛	....
Goodrich (BF)	2	61⅛	61	61	....
Good (BF) pf	1	102½	102½	102½	....
Goodyr T&R	9	42	41⅝	42	....
Good T&R pf	1	103½	103½	103½	....
Goth Hosiery	3	11⅝	11⅝	11⅝	....
Graham-Paige	39	1⅞	1⅝	1⅞	....
Granby Con M	1	6⅝	6⅝	6⅝	....
Grand Union	2	19⅜	19⅜	19⅜	....
Granite City S	2	21⅛	21	21⅛	....
Grant (W T)	6	24	24	24	....
Gt Nor Ir Ore	1	12⅝	12⅝	12⅝	....
Gt North R pf	17	39¾	38⅞	39	....
Gt West Sug	1	17	17	17	....
Green (HL)	1	36⅛	36⅛	36⅛	....
Greenf T&D	1	13¼	13¼	13¼	....
Greyhound	16	11¼	11⅛	11⅛	....
Grum Airc En	7	17⅛	17	17	....
Guantan Sug	5	7¼	6⅞	7¼	....
Gulf M & Oh	6	12⅝	12⅝	12⅝	....
Gulf M&Oh pf	3	48⅝	48⅛	48⅛	....
Gulf Oil	10	65	64¾	64¾	....
HALL PRINT	1	14	14	14	....
Halliburton	1	17¾	17¾	17¾	....
Harb-Walker	4	22½	22½	22½	....
Hayes Mfg	7	6⅜	6⅜	6⅜	....
Hazel-Atlas Gl	9	20⅝	20⅜	20⅝	....
Hecht Co	1	22½	22½	22½	....
Helme G W	1	28	28	28	....
Hercules Mot	3	14¾	14¾	14¾	....
Hercules Pow	10	44	43⅝	43⅝	....
Hershey Choc	4	31	30⅞	31	....
Hilton Hotels	26	9	8⅞	8⅞	....
Hinde & Dau P	1	14	14	14	....
Holland Furn	4	21⅛	21⅛	21⅛	....
Hollander & S	1	9⅛	9⅛	9⅛	....
Holly Sugar	1	19	19	19	....
Homestake Min	22	41	40⅜	40⅝	....
Household Fin	3	31⅛	31⅛	31⅛	....
Houston L & P	33	48	47⅜	47⅜	....
Houston Oil	61	37¼	36¼	36⅜	....
Howe Sound	3	41⅝	41	41	....
Hudson & Man	3	5⅝	5⅜	5⅜	....
Huds & M pf	3	9	9	9	....
Huds B M&S	3	39	38⅞	39	....
Hudson Motor	5	11⅝	11⅝	11⅝	....
Hupp Corp	1	1⅞	1⅞	1⅞	....
Hussm Refrig	3	11	11	11	....
IDAHO POW	16	33¼	32⅝	32¾	....
Illinois Cetral	20	28⅛	27¾	28	....
Ill Power	4	30⅞	30⅝	30⅞	....
Ill Term RR	1	9¼	9¼	9¼	....
Ind P & L	6	25¼	25⅛	25⅛	....
Indust Rayon	2	38¼	38¼	38¼	....
Inland Steel	6	34½	34½	34½	....
Inspirat C Cop	6	14	13⅞	13⅞	....
Insuransh Ctf	1	8⅝	8⅝	8⅝	....
Interchem Cp	4	13	12⅞	12⅞	....
Intercon Rub	3	1⅜	1⅜	1⅜	....
Interlake Iron	3	11⅛	11⅛	11⅛	....
Int Bus Mach	2	164	164	164	....
Int Harvester	21	24¾	24½	24¾	....
Int Hydro-El A	3	6⅞	6⅞	6⅞	....
Int Min & Ch	5	28⅝	28⅜	28⅜	....
Int Nick Can	59	28⅜	28⅛	28⅛	....
Int Paper	8	48⅝	48¼	48¼	....
Int Shoe	3	42⅝	42½	42⅝	....
Int Silver	1	46⅜	46⅜	46⅜	—1
Int Tel & Tel	33	10⅛	10	10	....
Int T&T for et	24	10⅛	10⅛	10⅛	....
Interst D Strs	3	21⅛	21	21	....
Intertype Corp	1	28	28	28	....
Island Crk Coal	1	26	26	26	....
JAEGER MACH	1	13½	13½	13½	....
Jewel Tea	1	50¾	50¾	50¾	....
Johns-Manv	5	34⅝	34⅜	34⅝	....
Johnson & John	5	33	33	33	....
Jones & L Stl	15	26⅞	26⅝	26⅝	....
Joy Mfg	14	39	38⅞	38⅞	....
KALAM ST & P	2	9½	9½	9½	....
Kans City So	6	42¾	42	42	....
Kayser (J)	2	11⅝	11⅝	11⅝	....
Kelsey-H Wh A	3	18¼	18¼	18¼	....
Kennecott Cop	41	45⅝	45	45⅛	....
Kern C Land	1	43¼	43¼	43¼	....
Keysto S & W	2	12¼	12¼	12¼	....
Kimberly-Cl	4	19⅝	19½	19½	....
Koppers Co	6	30½	30¼	30½	....
Kresge (S S)	5	39⅛	39⅛	39⅛	....
Kress (S H)	5	54	54	54	....
Krogers Co	8	50⅝	50½	50⅝	....
LACLEDE GAS	116	7	6⅞	6⅞	....
Lambert Co	1	22¼	22¼	22¼	....
Lane Bryant	3	10⅜	10¼	10⅜	....
Lee Rub & Tire	1	42½	42¼	42½	....
Lehigh C&N	11	7⅞	7⅞	7⅞	....
Lehigh Port C	1	39¼	39¼	39¼	....
Lehigh Val Coal	2	2	2	2	....
Leh V C 1 pf	1	16⅝	16⅝	16⅝	....
Leh V C 2 pf	1	5⅜	5⅜	5⅜	....
Leh Val RR	1	4⅜	4⅜	4⅜	....
Lehman Corp	4	47⅜	47	47⅜	....
Lehn & Fink	5	11⅞	10⅞	11⅞	....
Lerner Stores	5	23⅝	23⅝	23⅝	....
Lib-O-F Glass	3	52	51¾	51¾	....
Lib, McN & L	16	7⅝	7⅜	7⅜	....
Life Savers	3	37	36⅞	36⅞	....
Ligg & Myers	21	81⅞	81¼	81⅞	....
Lima-Hamil	6	8⅝	8¼	8¼	....
Lion Oil	22	22⅜	22	22¼	....
Lockheed Airc	2	20¼	20	20¼	....
Loew's Inc	20	18¼	18⅛	18⅛	....
Lone Star Cem	2	64½	64	64	....
Long-Bell Lbr A	1	18⅝	18⅝	18⅝	....
Lorillard P	9	23⅜	22⅞	23	....
Louis G&E	2	27⅞	27⅞	27⅞	....
Louisv & Nash	3	33⅞	33⅝	33⅝	....
Lowenstein	3	22⅝	22⅝	22⅝	....
Lukens Stl	2	18⅝	18½	18⅝	....
MACK TRUCKS	14	11⅛	10⅞	10⅞	....
Macy R H	3	31½	31½	31½	....
Magma Copper	1	14⅛	14⅛	14⅛	....
Magnavox	13	11⅛	11	11⅛	....
Manati Sugar	5	7¼	7	7	....
Manhat Shirt	4	16	15⅞	15⅞	....
Maracaibo Oil	23	10¼	10	10	....
Marathon Corp	4	20¼	20⅛	20⅛	....
Marine Midland	12	7⅝	7½	7½	....
Marshall Field	8	21	20⅞	20⅞	....
Marsh Field pf	13	101	101	101	....
Martin G L	2	10¼	10	10	....
Martin-Parry	1	13⅛	13⅛	13⅛	....
Masonite Corp	1	44⅞	44⅞	44⅞	....
Master Elec	1	13⅜	13⅜	13⅜	....
MathiesonChem	8	38	37⅞	38	....
May Dept Strs	14	42	41¾	41⅞	....
Maytag Co	1	8	8	8	....
McCall Corp	2	21⅛	21⅛	21⅛	....
McCrory Strs	2	32⅛	32⅛	32⅛	....
McGraw Elec	3	32¼	32¼	32¼	....
McIntyre Porc	1	55⅞	55	55	....
McKess & Rob	3	33⅜	33	33	....
McLellan Strs	1	21	21	21	....
Mead Corp	1	15⅛	15⅛	15⅛	....
Melville Shoe	9	22½	22⅜	22⅜	....
Mengel Co	4	9⅛	9⅛	9⅛	....
Merck & Co	8	29⅞	29⅜	29⅜	....
Merck & Co pf	1	94½	94½	94½	+1½
Merritt-Ch & S	1	20⅜	20⅜	20⅜	....
Miami Copper	4	11¼	11¼	11¼	....
Mid-Cont Pet	22	43½	43	43	....
Midland Stl Prd	1	22⅝	22⅝	22⅝	....
Minn-Hon Reg	5	50	49⅞	50	....
Minn-Hon pf	1	94	94	94	....
Minn-Moline	9	11⅛	11⅛	11⅛	....
Minn Mol 2 pf	8	18⅝	18⅝	18⅝	....
Minn & StLRy	1	12⅛	12⅛	12⅛	....
Minn M & M	5	72⅝	72½	72½	—⅜

	Sales Add 00	High	Low	Close	Net Ch'ge
Mission Dev	8	9¼	9⅛	9¼	+¼
Mission Corp	1	47	47	47	....
Mo-Kan-Texas	3	4⅛	4⅛	4⅛	....
Mo-Kan-Tex pf	15	22⅝	21⅞	21⅞	—½
Monarch M T	1	24⅛	24⅛	24⅛	—⅛
Monsanto Ch	2	52⅛	52	52	—⅛
Mont-Dak Ut	6	12⅛	12	12	—⅛
Montgom Ward	21	54½	53⅝	53⅝	—⅜
Moore-McC L	1	12⅝	12⅝	12⅝	—⅛
Morrell & Co	1	20	20	20	+½
Motor Products	4	19¼	19⅛	19⅛	....
Motor Wheel	1	18⅞	18⅞	18⅞	....
Motorola	8	18⅛	17¾	17¾	....
Mueller Brass	2	14	13⅞	13⅞	—1
Mullins Mfg	2	11½	11½	11½	+⅛
Munsingwear	1	10⅝	10⅝	10⅝	+¼
Murphy (GC)	1	42¼	42	42¼	+¼
Murray Corp	1	12¾	12¾	12¾	....
NASH-KELVIN	14	12¼	12⅛	12¼	....
Nat Airlines	5	8⅝	8½	8½	—⅛
Nat Auto Fib	1	10½	10½	10½	+¼
Nat Biscuit	14	34⅝	34⅜	34⅜	....
Nat Can	12	6⅛	5⅞	5⅞	—⅛
Nat Cash Reg	8	31⅞	31⅜	31⅜	—⅜
Nat City Lines	19	7⅜	7⅛	7⅛	+⅛
Nat Container	21	6	5⅞	5⅞	—⅛
Nat Dairy Pro	31	31⅝	31¼	31⅜	+⅛
Nat Dept Strs	6	16⅛	15⅞	15⅞	—⅛
Nat Distillers	9	18	17¾	18	+¼
Nat Enam & S	7	9⅞	9⅞	9⅞	....
Nat Gypsum	8	15	14⅞	14⅞	—¼
Nat Lead	12	30¼	29¾	29⅞	—⅛
Nat Linen Svc	2	6	6	6	....
Nat M&Stl C	6	18¼	18	18	—¼
Nat Pow & Lt	5	⅜	⅜	⅜	+⅛
Natl Steel	4	77⅜	77	77⅛	+¼
Nat Sug Ref	4	23	22⅞	23	+¼
Nat Supply	14	19½	18⅞	18⅞	—¼
Nehi Corp	1	11⅜	11⅜	11⅜	+⅛
Neisner Bros	3	13⅝	13⅜	13⅜	+¼
Newberry (JJ)	2	31	31	31	....
New Eng El S	55	10⅛	9⅞	10	+⅛
Newmont Min	2	47⅞	47½	47½	....
Newport Indust	31	11⅜	10⅞	11⅜	+⅜
N Y Central	20	11⅛	11	11	....
N Y Chi & St L	4	73	72¾	72¾	—¼
N Y Chi&StL pf	2	131	130¾	130¾	+⅜
N Y C Omnibus	1	12⅜	12⅜	12⅜	....
N Y N H & H	3	7⅛	7⅛	7⅛	....
N Y N H H pf	6	27⅜	27¼	27⅜	+⅛
N Y Shipbldg	3	18	18	18	....
Noblitt-Sparks	3	17	16⅞	17	....
Noma Elec	5	8⅜	8⅛	8⅜	+⅛
Norf & West	3	52⅛	52	52⅛	....
No Am Aviat	14	10	9⅞	10	....
North Amer Co	45	19⅝	19⅜	19⅜	+¼
Nor Nat Gas	15	34	33⅝	33⅞	....
Northern Pacific	8	15¼	15	15	....
Nor Sta Pw	33	10⅜	10⅛	10⅛	....
Northwest Airl	8	9¼	9	9	—⅛
Northw Airl pf	3	16¼	16⅛	16⅛	—¼
Norwalk T & R	3	3	2⅞	3	....
Norwich Pharm	3	12⅜	12⅜	12⅜	+⅛
OHIO EDIS	3	32¼	32¼	32¼	+1½
Ohio Oil	13	27⅜	27⅛	27⅜	+⅛
Okla G & E pf	1	17¾	17¾	17¾	....
Oliver Corp	2	24¾	24½	24½	—¼
Omnibus Corp	1	7¼	7¼	7¼	+⅛
Oppenheim Col	1	20½	20½	20½	+¼
Otis Elevator	16	31¼	30⅞	31¼	+¼
Owens-Ill Glass	6	55⅞	55¼	55⅜	—¼
PAC AM FISH	1	12½	12½	12½	....
Pac Fin Cal	1	20¾	20¾	20¾	....
Pac Gas & Elec	8	32⅞	32½	32½	....
Pac Lighting	6	52⅜	52⅛	52⅜	+⅛
Pac Tin Cons	1	3⅛	3⅛	3⅛	....
Pac West Oil	1	37⅝	37⅝	37⅝	—1
Packard Motor	23	3⅜	3⅜	3⅜	....
Pan Am Airw	22	9⅝	9½	9⅝	—¼
Pan Am Petrol	1	13½	13½	13½	....
Panhand E P L	5	57	57	57	+⅜
Panhandle P&R	6	7⅛	7⅛	7⅛	....
Param Pictures	37	22¼	22	22	—⅛
Parke Davis	8	29	28⅞	29	+¼
Parmelee Trans	1	7	7	7	....
Patino Mines	10	12⅝	12½	12½	—⅛
Peabody Coal	1	7⅛	7⅛	7⅛	....
Peabody C pf	1	17⅛	17⅛	17⅛	+¼
Penick & Ford	1	29⅛	29⅛	29⅛	+⅛
Penney (J C)	1	46⅝	46⅝	46⅝	—⅛
Penn-Dix Cem	14	23⅛	22¾	22¾	—¼
Penn P & Lt	11	19⅜	19¼	19⅜	+⅛
Penn RR	21	15⅛	15⅛	15⅛	....
Penn Salt	1	36⅛	36⅛	36⅛	—⅛
Pepsi-Cola	16	10⅜	10¼	10⅜	+⅛
Petrol Corp	2	11⅞	11⅞	11⅞	....
Pfeiffer Brew	27	25⅞	24⅞	25½	+½
Pfizer, Ch & Co	6	43½	42¾	43¼	+¾
Phelps Dodge	10	42¼	41⅝	41⅝	—⅜
Phila Elec	15	24	23⅞	23⅞	—⅛
Phila El 3.8 pf	1	100⅞	100⅞	100⅞	+⅛
Phila El $1 pf	2	25⅛	25	25	—1⅛
Phila & R C & I	32	12⅝	12⅛	12⅝	+¼
Philco Corp	12	28⅜	28⅛	28⅜	+¼
Philip Morris	4	42⅜	42⅜	42⅜	....
Phillips-Jones	1	12⅛	12⅛	12⅛	+⅛
Phillips Pet	23	59⅛	58¾	58¾	—¼
Pillsbury Mills	1	27⅛	27⅛	27⅛	+¼
Pitt Con Coal	15	28	28	28	—¼
Pitt Forgings	1	13⅜	13⅜	13⅜	....
Pitt Plate Gl	12	31⅜	31⅜	31⅜	....
Pitt Scr & Bolt	7	7⅛	7⅛	7⅛	....
Pitt Steel	10	11⅛	11⅛	11⅛	....
Pittston Co	5	22¼	22¼	22¼	....
Plymouth Oil	17	46⅛	45⅝	45⅝	....
Poor & Co B	1	11⅛	11⅛	11⅛	....
Poto El Pow	45	13¼	13⅛	13⅛	....
Pressed Stl Car	5	6⅛	6⅛	6⅛	....
Procter & Gam	13	64⅛	64	64	....
Pub Svc Colo	1	42⅝	42⅝	42⅝	....
P S E & G	41	22¾	22⅝	22⅝	....
P S E&G pf	15	28⅛	27⅞	28	....
Publicker Ind	18	16⅛	15⅞	16	—1
Pullman	19	36	34⅝	34⅝	—1¼
Pur Oil	21	30⅛	29⅞	30	....
Purity Bak	4	28⅝	28⅝	28⅝	....
RADIO CORP	80	12½	11⅞	11⅞	....
R-K-O	15	8⅛	8	8	—⅛
Rayonier	7	23⅝	22⅞	22⅞	—½
Reading Co	1	20	20	20	....
Reed Roll Bit	2	19	19	19	....
Reeves Bros	4	12⅛	12⅛	12⅛	....
Reliable Strs	1	19¼	19¼	19¼	....
Reliance Mfg	1	7½	7½	7½	....
Reming Rand	16	8⅝	8¼	8¼	....
Repub Avia	11	6⅛	6	6	....
Repub Pict	23	3⅝	3½	3½	....
Repub Pict pf	1	8⅜	8⅜	8⅜	....
Repub Steel	31	21½	21	21	....
Rep Steel pf A	1	94	94	94	+1
Revere C & B	13	13⅝	13⅛	13⅝	....
Rexall Drug	18	5⅛	5	5⅛	....
Reynolds Met	13	22⅝	22⅜	22⅜	....
Reynolds Spg	1	7⅛	7⅛	7⅛	....
Reynolds T B	24	36⅝	36	36⅛	+¼
Rheem Mfg	3	17	17	17	....
Richfield Oil	72	36	35⅛	35⅛	—¾
Ritter Co	1	16⅛	16⅛	16⅛	....
Roan Ant Cop	6	4½	4½	4½	....
Rob-Fulton C	12	9	8⅝	8⅞	....
Rob-Ful C pf	1	23	23	23	....
Royal Type	4	16⅛	16⅛	16⅛	....
Rons A M W	8	12⅝	12½	12½	....
Ruberoid	1	13	13	13	....
Ruppert J	1	10	10	10	+½
SAFEWAY STR	20	23¾	23⅛	23⅛	....
St Joseph Ld	14	38⅞	37½	38⅛	....
St L San Fr	6	10⅝	10⅜	10⅝	....
St L S F pf	6	40¼	40	40¼	....
St Regis Pap	8	7⅛	7⅛	7⅛	....
Savage Arms	2	11	11	11	....
Schenley Ind	16	26	25⅞	25⅞	....
Scott Paper	2	54⅜	54⅜	54⅜	....
Scovill Mfg pf	2	83⅛	83	83	....
Scranton Elec	10	13⅜	13⅜	13⅜	....
Seab AL RR	10	16⅜	16⅜	16⅜	....
Seab AL RR pf	5	51	50⅞	50⅞	....
Seab Finance	1	18⅛	18⅛	18⅛	....
Seaboard Oil	1	44⅛	44⅛	44⅛	....
Seagrave Corp	1	7	7	7	....
Sears Roebuck	34	37⅛	37	37	....
Seeger Refrig	1	10⅞	10⅞	10⅞	....
Servel Inc	12	7½	7⅛	7⅛	....
Shamrock O&G	12	28⅝	28⅜	28⅜	....
Sharon Stl	1	29⅞	29	29⅞	....
Sharp & Dohme	3	8⅛	8⅛	8⅛	....
Sharp & Doh pf	1	82¼	82¼	82¼	....
Shattuck F G	1	9⅛	9	9	....
Sheaffer Pen	1	13⅝	13⅝	13⅝	....
Shell Union Oil	11	35⅛	35	35	....
Sheraton Corp	1	13⅝	13⅝	13⅝	....
Silver K Coalit	2	5	5	5	....
Simmons Co	1	24	24	24	....
Sinclair Oil	17	21⅛	20⅞	20⅞	....
Sloss-Shef Stl	4	29⅛	29⅛	29⅛	....
Smith AO Corp	1	22⅛	22⅛	22⅛	....
Smith & Cor Ty	2	15	15	15	....
Soc-Vacuum	45	15⅛	15	15	....
Sou Am G&P	1	3⅛	3⅛	3⅛	....
Sou Caro E&G	26	8⅛	8⅛	8⅛	....
Sou C E&Gcvpf	2	57⅛	57	57	....
So P Rico Sug	15	30	29⅞	30	....
So P R Sug pf	3	37⅛	37	37	....
Sou Cal Edis	12	32⅛	32¼	32¼	....
Sou Nat Gas	17	33⅝	33⅜	33⅜	....
South Pacific	11	41⅜	40⅞	41	....
Southern Ry	16	32⅝	32	32	....
Southern Ry pf	1	51	51	51	....
Spalding & Bro	2	12⅛	12	12	....
Sparks-Withing	6	4⅛	4⅛	4⅛	....
Spencer Kell	1	22⅞	22⅞	22⅞	....
Sperry Corp	8	26⅛	26⅛	26⅛	....
Spiegel Inc	21	9⅛	8⅞	8⅞	....
Square D Co	3	15⅞	15⅞	15⅞	....
Squibb & Sons	1	28⅞	28⅞	28⅞	....
Stand Brands	22	18⅛	18⅛	18⅛	....
Std G&E $4 pf	9	26⅛	26⅛	26⅛	....
Std G&E $7prpf	1	133½	133½	133½	+1½
Stand Oil Cal	14	65¼	64⅝	64⅝	....
Stand Oil Ind	38	41⅛	41⅛	41⅛	....
Stand Oil N J	21	67⅞	67⅛	67⅛	....
Stand Oil Ohio	18	24	23⅞	23⅞	....
Std Stl Sprg	4	15⅛	15⅛	15⅛	....
Starrett L S	3	32	31⅛	32	....
Sterling Drug	5	40⅝	40¼	40⅝	....
Stevens J P	6	26⅛	26⅛	26⅛	....
Stewart-Warn	7	11⅜	11⅜	11⅜	....
Stokely-V C pf	1	16½	16½	16½	....
Stone & Web	30	17⅛	17	17	....
Studebaker Crp	31	20⅛	20	20⅛	....
Sun Chem	8	7⅛	7	7	....
Sun Oil	15	56	56	56	....
Sunray Oil	35	11⅛	11⅛	11⅛	....
Sunray Oil pf B	6	19⅛	19	19⅛	....
Sunshine Bisc	2	42⅝	42⅜	42⅜	....
Sunshine Mng	3	9⅜	9½	9⅝	+¼
Sup Oil Cal	1	151	151	151	+2
Sutherland Pap	3	34⅛	33¼	33¼	....
Swift & Co	11	29½	29⅛	29½	+⅛
Swift Intl	10	10⅛	10⅜	10⅜	....
Sylvan El Prod	25	21⅞	21⅜	21⅜	....
Syming-Gould	5	4⅛	4⅛	4⅛	....
TELAUTOGRA	6	3¼	3	3	....
Texas Co	13	55⅛	55	55	....
Tex Gulf Prod	6	14⅛	13⅞	13⅞	....
Tex Gulf Sulph	5	63½	63½	63½	+¼
Tex Pac C & O	9	20⅜	20⅛	20⅜	....
Textron	12	9¼	9	9	....
Textron pf	1	15⅛	15⅛	15⅛	....
Thatch Gl Mfg	4	5⅝	5½	5½	....
The Fair	1	13	13	13	....
Thermoid Co	1	5⅛	5⅛	5⅛	....
Third Ave Tran	1	4	4	4	....
Thomas Stl	2	17⅜	17⅜	17⅜	....
Thompson (JR)	1	8⅝	8⅝	8⅝	....
Thompson-Star	2	2⅜	2⅜	2⅜	....
Tide Wat A Oil	19	22⅞	22½	22½	....
Timken-Det Ax	5	18⅜	18⅜	18⅜	....
Timken R Bear	6	42	41⅞	42	....
Transamerica	3	11⅞	11⅞	11⅞	....
Trans & W Air	29	13	12⅞	12⅞	....
Transue & Will	1	14	14	14	....
Tri-Cont Corp	42	7⅛	7⅛	7⅛	....
Truax-Traer C	2	11⅛	11⅛	11⅛	....
Twent C-Fox	27	24	23⅝	23⅝	....
Twin City R T	2	6⅛	6⅛	6⅛	....
Twin Coach	2	5⅜	5⅜	5⅜	....
UDYLITE	2	9	9	9	....
Underwood	3	42½	42¼	42¼	....
Union Bag & P	16	24⅝	24	24	....
Union Carbide	20	38⅛	38⅛	38⅛	....
Union Oil Cal	9	29⅛	29⅛	29⅛	....
Union Pacific	3	82½	82½	82½	+¼
Union Pac pf	2	50⅛	50⅛	50⅛	+¼
Union Tank Car	1	33⅜	33⅜	33⅜	+¼
Unit Air Lines	6	12⅛	12⅛	12⅛	+¼
United Aircraft	11	24¾	24⅝	24¾	....
Unit Board & C	2	5⅛	5⅛	5⅛	....
United Carbon	1	34	34	34	....
Unit-Carr Fast	3	32½	32½	32½	....
Un Cig-Wh Strs	3	2⅛	2⅛	2⅛	....
United Corp	36	2⅛	2⅛	2⅛	....
United El Coal	3	16⅜	16⅜	16⅜	+⅛
United Fruit	34	49	48⅝	48⅝	....
Un Gas Imp	6	21⅛	21⅛	21⅛	....
United M & M	16	10⅜	10⅛	10⅛	....
U S & For Sec	4	23⅜	23	23	....
U S Hoffman M	1	7	7	7	....
U NS Ind Chem	2	20	20	20	+¼
U S Leather	1	4⅛	4⅛	4⅛	....
U S Leath A	3	17⅜	17⅜	17⅜	....
U S Lines	3	15⅜	15⅜	15⅜	....
U S P & Fdry	3	45⅜	45⅜	45⅜	....
U S Plywood	16	23⅛	23⅛	23⅛	....
U S Rubber	17	39⅛	38⅝	38⅝	....
U S Sm R & M	4	44⅛	44⅛	44⅛	....
U S S R&M pf	2	71	71	71	....
U S Steel	44	71⅛	70⅞	70⅞	—1⅛
U S Stl wi	57	24	23⅝	23⅝	....
U S Steel pf	1	133	133	133	....
Un Stockyds	3	5	5	5	....
Un Strs pf	2	80⅛	80⅛	80⅛	....
Un Strs 2d pf	3	10⅛	10⅛	10⅛	—⅛

Modest Drop Ends 5-Day Stock Upturn

New York, May 17 (AP).—The stock market ran out of buying power today after a five-day running advance.

Declines of fractions to around a point were in a clear-cut majority at the final bell. Among the losers were some of the utility stocks which climbed to new higs for 1949 yesterday.

A handful of other utilities kept on going to new highs with gains of fractions to around 2 points.

The five-day upward move,

WHAT STOCKS DID

	Tues.	Mon.
Advances	286	465
Declines	403	281
Unchanged	299	225
Total issues	988	971

though slow and halting, had carried the general level of prices to the highest since April 16.

Trading volume contracted to 780,000 shares from yesterday's 1,030,000.

Wall Streeters were not too concerned with the market's relapse today, especially in view of the decline in trading volume, the smallness of individual losses, and the considerable number of shares that managed to edge ahead.

The Associated Press average of 60 stocks dipped .2 of 1 point to 63.8, the first setback since May 10. The industrial group showed the largest loss, followed by railroad stocks. The utility division was unchanged.

Electric Power & Light common and Commonwealth & Southern were among the shares which fell back after establishing new 1949 highs yesterday.

Clossing lower were U. S. Steel, Bethlehem Steel, Inland Steel, Chrysler, Studebaker, Montgomery Ward, J. I. Case, American Smelting, Phelps Dodge, American Can, General Electric, Dow Chemical, J. C. Penney, Radio Corp., American Woolen, Southern Pacific, Chesapeake & Ohio, Richfield Oil, Standard Oil (N. J.), Texas Co., and Twentieth Century-Fox.

Chicago Grain

Chicago, May 17 (AP).—Fair to generous moisture over the North America spring wheat territory weakened grains at the Board of Trade today. The spring wheat deliveries were hit first by selling and later the nearby delivery was under pressure.

Feed grains followed the lead of wheat. Corn ran into some selling on fair movement of corn from fams, but the May contract carried a steady undertone. Oats were stubborn and recorded losses of only minor fractions.

At the finish wheat was 1⅜ to 3⅜ lower; oats were ⅛ to ¼ lower; corn was ⅛ to 1 cent lower; rye was 2½ to 2¾ lower; soybeans were 2¼ to 3¾ lower, and lard was 10 to 20 cents a hundredweight lower.

Range follows:

	Open.	High.	Low.	Close.
Wheat—				
May	2.25¼	2.25⅜	2.22½	2.22⅝-½
July	1.96⅛	1.96⅜	1.95⅛	1.95⅛-⅛
Sept	1.96⅛	1.96⅛	1.95⅛	1.95⅛-⅛
Dec	1.97⅝	1.98	1.96½	1.96⅞-⅝
Corn—				
May	1.33⅝	1.33¾	1.33¼	1.33⅝-⅜
July	1.32⅛	1.32⅛	1.31⅞	1.32⅛
Sept	1.26½	1.26⅝	1.26⅛	1.26⅝
Dec	1.17	1.17⅛	1.16⅛	1.16⅞
Oats—				
May	66⅞	67⅛	66⅞	67-66⅞
July	61⅝	61⅝	61¼	61⅜
Sept	61½	61½	61⅛	61½
Dec	62⅝	62⅞	62⅜	62⅜
Rye—				
May	1.37½	1.37½	1.35¼	1.35⅛
July	1.39½	1.39½	1.36½	1.36⅞
Sept	1.40	1.40	1.37⅞	1.38⅛
Soybeans—				
May	2.38¼	2.38¾	2.35¼	2.35¼-¾
July	2.25¾	2.26¼	2.24¼	2.24¼-½
Nov	2.10¼	2.11	2.08¼	2.98⅛
Lard—				
May	11.90	11.90	11.75	11.80
July	11.97	11.97	11.77	11.82
Sept	12.00	12.05	11.82	11.95
Oct	12.02	12.07	11.90	12.00
Nov	12.07	12.07	11.92	11.97

Cash Grain

Chicago, May 17 (AP).—WHEAT—None. CORN—No. 2 yellow, 1.38½@1.39¼; No. 3, 1.36½@1.38; No. 4, 1.29½@1.35½; No. 5, 1.27½@1.28.

OATS—No. 1 heavy, mixed, 69¼@69½; No. 1 heavy, white, 70¾@72¾; No. 2 heavy, white, 71.

BARLEY—Nominal; malting, 1.08@1.38; feed, 85@1.08.

SOYBEANS—No. 2 yellow, 2.39, track Chicago.

New York Cotton

New York, May 17 (AP).—Cotton futures price movements were narrow today, with liquidation and hedging turning more aggressive toward the close of trading. Final prices were unchanged to 75 cents a bale lower.

	Open.	High.	Low.	Last.	
July	32.57	32.58	32.47	32.50	—15
October	29.11	29.18	29.06	29.11	— 3
December	28.86	28.93	28.80	28.81	— 8
March	28.75	28.78	28.72	28.68*	—10
May	28.58	28.60	28.50	28.50†	—10
July	27.65	27.65	27.65	27.63†	— 2

Middling, spot, 33.66 (nominal), off 16.
*Nominal. †Bid.

Naval Stores

Savannah, Ga., May 17 (AP).—TURPENTINE—38; offerings, 320; sales, 160; receipts, 201; shipments, none; stocks, 7539.

ROSIN—Offerings, 800; sales, 600; receipts, 1237; shipments, none; stocks, 26,295.

Quote: B, 5.75; D, 6.00; E, 6.20; F, G, H, I, K, 6.42; M, N, 6.45; WG, 6.45; WW and X, 6.51.

	Sales Add 00	High	Low	Close	Net Ch'ge
Un Wallpaper	8	3½	3½	3½	....
Un Wallpap pf	1	24	24	24	....
Univ-Cyclops S	6	15½	15	15	—½
Univ Leaf Tob	1	22½	22½	22½	....
Univ Pict	18	9⅝	9½	9⅝	+⅛
VANADIUM CO	6	23⅝	23¼	23¼	+¼
Vertient-C Sug	7	11	10⅞	10⅞	—⅛
Vick Chem	2	21⅜	21¼	21⅜	—⅛
Vic Ch Wks	1	36⅝	36⅝	36⅝	—¼
Va-Caro Chem	11	7½	7	7⅛	+⅜
Va El & Pw	6	17½	17½	17½	....
Virginian Ry	1	30	30	30	+⅛
Virg Ry pf	1	31	31	31	....
WALDORF SYS	2	13⅝	13⅝	13⅝	+⅛
Walgreen Co	1	27⅜	27⅜	27⅜	—⅛
Walworth Co	4	8¼	8¼	8¼	....
Warner Br Pict	44	12⅛	12⅛	12⅛	—⅛
Warren Fdy &P	1	21⅛	21⅛	21⅛	+¼
Warren Pet	2	16⅜	16⅜	16⅜	....
Waukesha Mot	1	13⅛	13⅛	13⅛	....
Wayne Pump	2	12⅝	12⅝	12⅝	+¼
Wesson O&S	5	21	21	21	....
West Ind Sug	8	20⅜	20	20⅛	....
West Penn El	39	20⅜	19⅞	19⅞	—⅜
W Va Coal & C	4	15⅛	15	15⅛	....
W Va Pulp&Pap	2	37½	37½	37½	....
West Auto Sup	2	35¾	35¾	35¾	—⅛
West Maryland	7	12⅛	11⅞	11⅞	—⅛
West Pac	4	23⅜	23⅜	23⅜	+⅛
West Un Tel	4	15⅝	15⅝	15⅝	+⅛
Westing Air Br	13	27	26½	26½	—¼
White Motor	6	16⅛	15⅞	15⅞	—¼
White Sew M	4	23½	23	23	—½
Willys-Overland	26	4⅜	4⅜	4⅜	....
Wilson & Co	39	10⅛	10	10	....
Wisc El Pow	10	18⅛	18	18	—⅛
Woodward Iron	1	24⅞	24⅞	24⅞	+⅛
Woolworth F W	8	47	46⅞	47	+⅛
YALE & TOWNE	6	20⅞	20⅜	20⅜	—¼
York Corp	2	9½	9⅜	9½	+⅛
York Corp pf	1	32	32	32	+1½
Youngst Sh & T	14	65	64⅛	64⅜	—¼
Youngst Stl Dr	4	12⅛	12⅛	12⅛	....
ZENITH RADIO	4	29⅝	29⅛	29⅛	—¼
Zonite Prod	1	3⅞	3⅞	3⅞	....

Business Outlook

Ford Strike Fouls Strategy In Reuther's Pension Drive

By J. A. Livingston

ANYBODY who thinks a union leader has a soft job ought to try to put himself in Walter Reuther's place at this moment. Reuther had a nice bit of strategy all worked out. His contract with the Ford Motor Co. expires July 15. He'd go into negotiations with Ford in June and wind up with a contract covering what he'd sought for years: An old-age pension plan. Then he'd go to work on Chrysler and General Motors for matching clauses.

Livington

The timing was good. In July, Ford, General Motors and Chrysler would be going into the homestretch of the postwar sellers' market for passenger cars. Ford wouldn't risk a strike—not when he is set on catching up with Chevrolet as America's No. 1 car in sales. Indeed, when the workers quit Thursday, May 5, Ford was already in process of building up production from 3600 cars per day to about 3900.

The long-term chips, as Reuther knew, were down. A car sold today is likely to result in a resale tomorrow. The average motorist becomes wedded to a car: First, because he usually gets a better trade-in value on the same make—the dealer knows what he's up against on reconditioning. Second, because he tends to get habituated to a make of car.

Therefore, Reuther could reason that in midsummer Ford might be willing to pay something toward a pension to avoid a strike. Besides, the company was committed to a pension plan as a matter of principle. In 1947, the Ford Co. agreed to a contract which provided 8 cents an hour for a pension scheme, only to have the rank and file of the union reject their leaders and the proposal. The workers wanted cash in the pay envelope rather than an annuity in old age.

THE IRONY of the present strike is that it involves only 3000 workers. Yet about 100,000 workers in Ford plants throughout the country have been laid off. Moreover, the contract specifically provided for settling such an issue. The union and the company can retain the "services of a mutually acceptable engineering consultant to review production standards and render a decision binding to both parties." The union, notably local leaders, saw fit to reject such arbitration.

The union's grievance is unclear. Ford officials, themselves, say they can't understand it. They blame it on union politics. As I fit the parts together, this is what happened: The Ford Co.—in its fight to recapture leadership of the motor industry—has been increasing production gradually. That means accelerating its assembly lines. At the same time, whenever time was lost because of an uneven flow of supplies, the company would speed up the lines too—all toward keeping its production schedule. And in order to stabilize the work load per man, it added personnel. Thus output per man was kept fairly constant.

Certain anti-Reuther union officials, usually associated with the left-wing, claimed a "speedup"—overloading workers with the company's failure to regularize the flow of materials and parts. The charge gained currency.

THE WORKERS honestly felt they had a grievance, that they were "putting out more." Whenever an assembly line speed is altered and men are put on or taken off, the work of the men on the line changes ever so slightly. Their functions may even change slightly. So, for the first few days, jobs are a trifle tougher—until the men get used to the new rhythm. The company apparently didn't sell the men that they'd soon take the new schedule in stride.

The upshot of it all is that Reuther has become the leader of a strike he never wanted. The issue was something the company had to make a stand on: Its right to fix the rate of production. So Reuther's strategy of winning a favorable pension clause in the new Ford contract has been upset by local union tactics.

Ford workers in Detroit went off the payroll on May 5—most of them over an issue that didn't concern them immediately and which they didn't understand. They're unlikely to be in the mood for another walkout in July. Not enough pay in between. So Reuther's strongest bargaining weapon—the threat of a strike which would tie Ford up in the race for postwar markets—is less effective. Ford already has been tied up. And the workers are less likely, in their own interest, to want to tie him up again.

Dividend Actions

New York, May 17 (AP).—Dividends declared:

	Rate.	Period.	Stk. of record.	Payable.
Omitted				
Cribben & Sexton 4½% pf				
Irregular				
United Income Fund	.20c	..	6-10	6-30
Regular				
Katz Drug	12½c	Q	5-31	6-15
Shoe Corp Am A	.25c	Q	5-31	6-15
Sutherland Paper	.50c	Q	5-27	6-15
Victor Prod	.15c	Q	5-19	5-25
Beech-Nut Pack	.40c	Q	5-30	6-27
Cutler Hammer	.30c	Q	5-27	6-10
Detroit Edison	.30c	..	6-24	7-15
Edison Bros Strs	.30c	..	5-31	6-13
Newmont Mng	.75c	..	5-27	6-14
Mojud Hos	.20c	..	5-31	6-7
Penn-Dixie Cement	.25c	Q	5-31	6-15
Ward Baking	.25c	..	6-16	7-1
Am Colortype	.30c	Q	6-1	6-15
Am Cyanamid	.37½c	Q	6-3	7-1
Chesa & Ohio	.75c	Q	6-7	7-1
Cont Steel	.25c	..	6-1	6-15
Eastman Kodak	.40c	..	6-3	7-1
Goodrich B F	.$1	..	6-14	6-30
Kimberly Clark	.35c	Q	6-10	7-1
Nat Fire Ins Hart	.50c	Q	6-15	7-1
Nat Radiator	.15c	..	6-1	7-1
Penick & Ford Ltd	.40c	..	5-27	6-14
Penney J C	.50c	Q	6-10	7-1
Pub Svc El & Gas	.40c	..	6-1	6-30
Sweets Co Amer	.25c	..	6-23	7-6
Reduced				
Jaeger Mach	.30c	..	5-27	6-10
New Eng T & T	.$1	..	6-10	6-30

Commodity Index

New York, May 17.—The Associated Press weighted wholesale price index of 35 commodities today rose to 155.05.

Previous day 154.96, week ago 154.73, month ago 157.44, year ago 187.43.

	1949	1948	1947	1946
High	177.37	208.14	207.94	169.72
Low	154.73	176.70	164.05	112.02

(1926 average equals 100.)

"60 Years"
Continuous Service to Washington Investors
W. B. HIBBS & CO.
725 15th St. N.W.
Our Clients Are Invited to Make Use of Our Extensive Financial Library
NEW YORK STOCK EXCHANGE
NEW YORK CURB EXCHANGE
CHICAGO BOARD OF TRADE
WASHINGTON STOCK EXCHANGE

YOU
are the doctor when it comes to building yourself a snug nest-egg. Yes, you, and no one else!
CAN
you do it?
Of course you can, if you have a job earning money.
Every man or woman, gainfully employed, should have cash reserves.
HAVE
a pep talk with yourself if you are one of those persons who spend every dime they make. Give yourself a mental going over and determine to be good to yourself.
MONEY
is a mighty fine thing to have when the going gets rough.
But you'll never have any unless you tuck something away now. If you are looking for a place to save your dough, consider the American.
For nearly three quarters of a century we have been the depository for thousands of people.
Liberal dividends paid on all accounts.
AMERICAN Building ASSOCIATION
300 Penna. Ave. S. E.
Resources Over $27,000,000
Member Federal Home Loan Banking System
Established in 1874

2nd TRUST NOTES
Reasonable Rates Prompt Service
We will buy Second Trust Notes Secured on Improved Property
NATIONAL MORTGAGE AND INVESTMENT CORP.
1312 N. Y. AVE. N.W. NA. 5833

WANT A HOME LOAN
★
WE HAVE IT
You, too, can buy a home with a direct reduction loan, or refinance an old mortgage—and reduce your monthly payments. Come in, let's talk it over. No obligation!
NORTHWESTERN Federal SAVINGS & LOAN ASSN.
1337 G Street N.W.
RE. 5262
Branch: TAKOMA PARK

For distinguished reporting hear Edward R. Murrow at 7:45 p. m. on WTOP.

Diana Lynn says...
"I like The Shamrock because...
. . . it is to me the epitome of good living and unlabored hospitality. I think this is most evident the moment you enter The Shamrock's breathtakingly beautiful lobby . . . for then you immediately sense the aura of cordiality that helps make you, the "stranger", feel so welcome. Being somewhat of a devotee of smart interior decorating, I can really appreciate the lobby's eye-arresting decor . . . a really superb combining of elegance and comfort. And speaking of comfort, it reaches grand new heights in those wonderful, individually air-conditioned rooms! Yes, The Shamrock's my home on my every visit to Houston."

DIANA LYNN
Soon to be seen in the Hal Wallis Production, "My Friend Irma".

In Houston, you are cordially invited to live at
The Shamrock

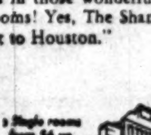

A GLENN McCARTHY ENTERPRISE

Specialists in
WASHINGTON SECURITIES
•
GOODWYN & OLDS
903 American Security Building
Telephone NA. 8166
Members Washington Stock Exchange

MORTGAGE LOANS
MONTHLY PAYMENT LOANS—FHA—CONSTRUCTION

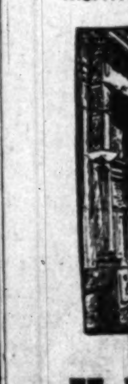

INSURANCE
FIRE—CASUALTY—BONDS
PROPERTY MANAGEMENT
BUSINESS LEASES
H. L. RUST COMPANY
EST. 1889
1001 15th Street N.W.
NAtional 8100

K-F in Red $5,805,298 in First Quarter

Reno, Nev., May 17 (AP).—Kaiser-Frazer Corp. lost $5,805,298 during the first quarter of 1949, the company reported at its annual stockholders meeting here today.

The loss resulted from reduced prices on its cars and changeover costs for new models, President Edgar F. Kaiser told the stockholders.

Kaiser said, however, that retail sales of the company's cars are currently running approximately two and one-half times more than the weekly average for the first quarter of this year.

The first quarter loss compares with a profit of $2,288,000, or 50 cents a share, for the first quarter of 1948.

Meanwhile, the attempt of a retired Marine lieutenant colonel to force the company to pay a dividend on its stock apparently failed.

K. O. Cuttle of Long Beach, Calif., last January advertised in newspapers in an affort to obtain stockholders' proxies to force the issue at today's meeting.

The company, in a letter to stockholders, opposed his move.

A count of proxies by an independent accounting firm here showed Cuttle's prdposal lost by a vote of 1,962,771 to 714,395.

Kodak Net Dips

Rochester, N. Y., May 17 (AP)—Eastman Kodak Co. announced first quarter earnings today of $11,728,892, compared with $12,903,244 in the first quarter of 1948. The earnings are equivalent to 89 cents a share on the common stock, compared with $1.03 a share in the first quarter last year on the smaller number of shares then outstanding.

Sales were $95,517,504 up 3.8 per cent from $92,011,298 in the first quarter of 1948.

200 Attend Preview Of New GMC Trucks

More than 200 members of GMC truck dealer organizations in this area yesterday saw a preview at the Mayflower of a new line of heavy duty trucks soon to be introduced by the GMC Truck & Coach Division of General Motors.

A luncheon was followed by a program of motion pictures depicting, in full color, the new models and plans for advertising and promotion. Features of the new models include more powerful gasoline and diesel engines, massive and distinctive front-end styling, increased cab comfort and a long list of chassis improvements.

New York Bond Prices

By The Associated Press

Total sales, $3,840,000; previous day, $3,040,000; week ago, $3,103,000; year ago, $5,656,000; two years ago, $3,873,200; January 1 to date $303,985,900; year ago, $443,257,480; two years ago, $419,436,600.

Dow-Jones Bonds

New York, May 17 (AP).

	Close	Net ch.
40 bonds	98.45	+0.01
10 first rails	102.47	+0.10
10 second rails	85.96	+0.05
10 utilities	103.61	—0.10
10 industrials	101.77	—0.02

Sales in thousands	High	Low	Close
WORLD BANK BONDS (dollars and 32ds)			
2 Int Bk R&D 3 '72	101	101	101
27 Int Bk R&D 2½ '57	100	100	100
CORPORATION BONDS			
11 Am & F P 5 2030	84¾	84½	84¾
24 Am T&T 3¾ '73	105	104¾	104¾
178 Am T&T 3¼ '56 wi	107⅛	107	107⅛
76 Am T & T 2¾ '87	103⅛	103⅛	103⅛
32 Am T & T 2¾ '61	101⅛	101⅛	101⅛
31 Am T & T 2¾ '75	95⅛	95⅛	95⅛
53 Am T & T 2¾ '82	94⅛	94⅛	94⅛
11 Am T&T 2¾ '86	90⅛	90⅛	90⅛
24 Am Tob 3 '62	103⅛	103¼	103¼
5 A T S F 4 '95	125¼	125	125
22 A C L 1st 4 '52	102⅝	102½	102⅝
10 Atl D 1st 4 '48	55⅞	54½	55⅝
10 Atl D 2d 4 '48	39½	39½	39½
8 B & O 5 '75 B	88	87⅝	87⅝
5 B & O 5 '95 G	55¼	55⅛	55⅛
6 B & O 5 '96 M	55	55	55
7 B & O cv 4½ 2010	44	43¾	43¾
9 B & O cv 4½ A	82⅜	82⅜	82⅜
9 Can P 4 perp	98⅝	98½	98⅝
13 Cen Ga 4½ 2020 B	46	45½	46
3 C R R N J 5 '87	56	55½	56
19 CMSPP inc 4½ 2019	54	53½	54
11 C&NW 4½ '99	52½	52½	52½
10 C&NW 3 '89	91¼	91¼	91¼
9 CRIP inc 4½ 2019	90½	90½	90½
13 CCCSL 4½ '77	59	59	59
37 Con Ed cv 3 '63	106⅜	106⅛	106⅜
35 Del Ed cv 3 '58	108¼	108¼	108½
169 Fla E C 5 '74	60	58¾	59½
6 Gdrich 3¾ '65	100¾	100⅝	100¾
10 H & M inc 5 '57	20½	20½	20½
6 Ill Bell 2¾ '81	98⅜	98⅜	98⅜
8 IC 4¼ '66	82½	82½	82½
9 ICCSL 3 '63 A	95⅛	95	95
82 Int C N 1st 6 '52	74	73¾	73¾
9 Int G N 5 '56 C	68⅝	68½	68½
13 Int HE 6 '44	70⅛	70⅛	70⅛
11 Lacl G 4½ '63	115	114½	115
19 Leh V 4 2003 st	34⅛	34⅛	34⅛
19 M-K-T adj 5 '67	68⅛	68	68
22 Mo P 5½ '49	25⅝	25⅝	25⅝
72 Mo P 5 '77 F	88⅛	87⅞	88⅛
60 Mo P 5 '78 G	88⅛	87⅞	88⅛
55 Mo P 4 '80 H	88⅛	87⅞	88⅛
76 Mo P 5 '81 I	88⅛	87⅞	88⅛
37 Mop P 4 '75	46¼	46	46
9 Mor & E 4½ '55	71½	71½	71½
21 NOTerm 4 '53	101½	101¼	101½
12 NYC r 5 2013	64	63¾	63¾
43 NYC 4½ 2013 A	58	57⅞	58
21 NYC cv 4 '98	54¾	54½	54¾
38 NYCHR 3½ '97	72¼	72⅛	72⅛
85 NYNH in 4½ 2022	40	39	39⅜
155 NYNHH 4 2007	61⅛	60⅜	61⅛
10 NYOW r 4 '92	77⅛	77⅛	77⅛
6 NY Tel 2¾ '82	97⅞	97⅞	97⅞
15 Nor P cit 4½ '75	100½	100½	100½
11 Nor P 4 '97	99¼	99¼	99¼
8 Nor P 3 2047	61¾	61¼	61¾
10 Ohio Ed 3 '74	102⅜	102⅛	102⅛
5 Ohio Ed 2¾ '75	98	98	98
10 OWRRN 3 '60	104⅛	104⅛	104⅛
1 Pac TT 2¾ '86	97	97	97
30 Pen C Air 3½ '60	97½	97	97
38 Pen RR 4½ '65	99⅝	99⅜	99⅝
5 Pen RR 4½ '81	92⅞	92⅞	92⅞
7 Pen RR 3¼ '52	100⅛	100	100⅛
25 Peoples C cv 3 '63	110	110	110
6 Pere M 3¾ '60	97½	97½	97½
9 Phil 2¾ '67	102¾	102⅛	102⅛
5 Phil Ry 4 '37	9⅝	9⅝	9⅝
56 Pub S E G 3 '63	103	103	103
21 St L&P 4½ 2022	83¾	83	83
22 St L S F 4½ '97	84¾	84¾	84¾
20 S A L inc 4½ 2016	63¼	63¼	63¼
14 So Pac 4½ '81	82⅝	82⅝	82⅝
16 So Pac 4½ Or '77	95½	95	95
32 Sou Ry 4 '56	89¼	89¼	89¼
19 Th Ave 5 '60	28	27½	27½
10 Ya E & P 3¼ '63	108⅝	108⅛	108⅝
46 W Md 4 '52	100	99½	100
9 West Dis 5 '60	80¼	80¼	80¼
28 West El cv 2.65 '73	100⅛	100⅛	100⅛
33 Whse El 2¾ '51	100⅜	100⅜	100⅜
8 Wis Cen 4 '49	77½	77½	77½
70 Wis C & SD '36	46¼	46¼	46¼

D. C. Securities

Yesterday's quotations on Washington Stock Exchange:

Nat Mtge & Inv pf., 50 at 7¼.
Capital Transit 4s, $1000 at 97½, $1000 at 97½.
Garfinckel 4½ pf., 100 at 17⅜.
Garfinckel com., 50 at 15½.
Am Tel & Tel rts., 250 at 1⅛.
Am Sec & Trust, 35 at 27.
Wash Gas 4.25 pf., 15 at 99½.
Am Tel & Tel., 15 at 141⅝.
Wash Gas com., 40 at 23½.
Pot Elec Pwr com., 75 at 13⅜, 50 at 13⅜, 50 at 13⅜.
Wash Gas com., 40 at 23⅜.
Pot Elec Pwr com., 50 at 13⅜, 40 at 13⅜, 40 at 13⅜, 300 at 13¼, 300 at 13¼.
Pot Elec Pwr com., 80 at 13¼, 100 at 13⅜, 75 at 13¼, 25 at 13¼, 6 at 13⅜, 11 at 13⅜, 350 at 13¼.

Public Utility Bonds	Bid.	Asked.
Am T & T con deb 2¾s, '87	106¾	107⅛
Am T & T con deb 2¾s, '61	101⅜	102¼
Am T & T con deb 3¼s, '59	106¾	107⅛
Cap Transit 1st ref 4s, 1964	97	98
G'town Gas 1st 5s, 1961	114	.....
Pot Elec Pwr 3½s, 1966	105⅛	.....
Pot Elec Pwr 3½s, 1977	105	.....
Pot Elec Pwr 3s, 1983	102	.....
Pot Elec Pwr 2⅞s, 1984	101	102
Wash Gas 5s, 1960	120	.....
Miscellaneous Bonds		
Ter R & F Cp 1st 4s, 1958	102	.....
Public Utility Stocks		
Am T & T rts wi	1A	1⅞
Amer Tel & Tel (9) xr	141	142
Capital Transit (a) (1.50)	17½	18
Pot Elec Pwr com (.90) xr	12¾	13¼
Pot El P 3.60 pf A (1.80)	45	47
Pot El P 3.60 pf B (1.80)	45	47
Va El & Pwr com (b) (1.20)	17	.....
Wash Gas Lt com (1.50)	23¾	23⅞
Wash Gas Lt cum pf (4.25)	98½	100
Wash G Lt cum con pf (4.50)	103¼	105
National Bank Stocks		
Capital (1)	27	.....
Liberty (8)	315	.....
†Lincoln (5)	320	.....
†Riggs (12)	325	335
Washington (6)	200	.....
Trust Company Stocks		
Amer Sec & Trust (1.20)	430	.....
†Nat Sav Trust (8)	430	.....
Ft Georges B & T (1.20)	30	.....
†Union Trust Co (1)	35	37
Wash Loan & Tr (12)	330	.....
Savings Bank Stocks		
†Bank of Bethesda (1.50)	30	.....
†Com & Savings (10)	348	.....
Fire Insurance Stocks		
†American (6)	140	.....
Firemen's (1.40)	32	.....
National Union (.75)	16	.....
Title Insurance Stocks		
†Columbia (.30)	12⅛	.....
†Real Estate (6)	180	.....
Miscellaneous Stocks		
Carpel Corp (1)	20	25
Garfinckel com (1.50)	15	16
Garfinc 5½ cu cv pf (1.375)	20	22
Garfinc 4½ cu cv pf (1.125)	16	17½
Hecht Co (1.60)	22⅛	22⅞
Hecht 3¾ cum pf (3.75)	90	.....
†Lanston Monotype (2)	20	22½
Mergenthaler Lino (a) (.75)	47	49
Nat Mtge & Inv pf (p) (.60)	7⅛	7⅝
Peoples Drug (2)	36	.....
†Security Storage (5)	120	130
Ter Ref & Wh Corp (3)	30	35
Wdwd & Lothrop com (2)	32	33
Wdwd & Lothrop pf new (5)	103	.....

*Ex dividend. †Plus extra or extras. (a) Paid so far this year. (b) Books closed. (p) Paid in 1948. (u) Unlisted.

Chicago Livestock

Chicago, May 17 (AP) (USDA).—SALABLE HOGS—Receipts, 9000; rather slow, mostly 15 to 25 cents lower; all weights butchers: sows 25 cents lower; top 19.10 sparingly; bulk good and choice 180 to 240 lbs. 18.75@19.00; 250 to 280 lbs. 18.25@18.75; 290 to 325 lbs. 17.75@18.25; few 330 to 375 lbs. 17.00@17.75; odd lots around 400 lbs. at 16.75; good and choice sows under 400 lbs. 15.75@16.50; 425 to 475 lbs. 15.00@15.75; heavier weights as low as 13.75 for around 600-lb. averages; good clearance.

SALABLE CATTLE—Receipts, 7000; salable calves, 500; steers 1100 lbs. down, active, strong to 50 cents higher; weights over 1100 lbs. less active but mostly steady; heifers steady to 25 cents higher; cows and bulls steady; vealers steady to 50 cents higher; top 28.00 for three loads choice 1219 to 1317 lb. fed steers; load choice 1401-lb. weights 27.25; bulk medium to low-choice steers 1300 lbs. down, 23.00@26.00; two loads choice 1580-lb. weights 25.00; load choice 1100-lb. heifers 26.25; bulk good yearling heifers 24.50@25.50; few good young cows up to 21.50; most common and medium cows 17.75@19.75; canners and cutters 13.50@17.00; medium and good sausage bulls 20.50@22.25; practical top 27.00 on choice vealers.

SALABLE SHEEP—Receipts, 1000; old-crop slaughter lambs strong to 25 cents higher; springers practically absent, especially choice kinds; load good to choice Colorado fed woolskins, 30.25, the top; load Wisconsin fed No. 1 good to choice clipped lambs, 29.50; shorn ewes 13.50 down to 8.50 according to weight and condition; clearance broad.

Baltimore Markets

Baltimore, May 17 (AP) (USDA).—CATTLE—Receipts, 150; scattered odd lots all classes cattle nominally steady with yesterday; odd good steers, 25.00; few good common and low medium heifers, 21.00@22.00; few low good cows, 20.00; canner and cutter cows, 13.00@17.00; common light sausage bulls, 18.00@18.50; scattered small lots medium 556-723 lb. stocker steers, 23.00; lot choice 495 lb. calves, 27.00.

CALVES—Receipts, 100, fairly active, steady to 1.00; higher; advance confined to the top; good and choice vealers and calves scaling under 225 lbs., 25.00@28.00; top, 28.00; bulk common and medium, 20.00@25.00; odd culls 19.00 down.

HOGS—Receipts, 600, active, steady; good and choice trucked-in, 180-225 lb. barrows and gilts, 19.50@19.75; early top, 19.75; 225-260 lbs., 19.00@19.50; 260-300 lbs., 18.00@18.75; 300-400 lbs., 16.75@17.50; over 400 lbs., 16.50 down; 120-140 lbs., 16.75@17.00; 140-160 lbs., 18.50@18.75; 160-180 lbs., 19.25@19.50; bulk under 225 lb. weights selling at outside quotations; good and choice under 400 lb. sows, 15.00@15.25; odd head 200-300 lbs. up to 16.00 or above; good 400-450 lbs., 14.00@14.25; over 450 lbs., 13.25 down; odd stags 2.00 under price of same weight sows; barrows and gilts unevenly 1.50@3.00 under price of same weight grain-feds.

SHEEP — Receipts, 25, considerably heavier than yesterday; run virtually all spring lambs, prices steady with yesterday; good and choice 69-77 lb. spring lambs carrying a medium end, 32.00; top quotations for choice still considered to be around 33.00; package low medium and good 64-lb. averages, 28.00; ewes absent; good and choice wooled ewes quoted steady at up to 12.50.

Fruits and Vegetables

APPLES—Eastern supplies insufficient to quote.

POTATOES — New; market slightly weaker, 100 lb. sacks, U. S. 1s (unless otherwise stated), North Carolina, Cobblers, washed, 5.00@5.25; bushel baskets, unwashed, 2.50@2.75; South Carolina, Bellepaese, washed, 5.00@5.50; U. S. 1s, Size B, unwashed, 3.75; Bliss, washed, 5.00@5.25; few higher, unwashed, 4.75@5.00.

SWEET POTATOES—Slightly weaker. Maryland, bushel baskets, Goldens, U. S. 1s, few 4.00. New Jersey, bushel hampers U. S. 1s, Jerseys, 3.50@3.75, few 4.00; ½ bushel, few 2.00.

Poultry and Eggs

POULTRY—About steady. Trading slow. Receipts moderate. Fryers, 3-3½ lbs., 29@30, mostly 28@29. Fowl (colored), few mostly around 40; lightweights (Leghorns), very few 28@30, according to weight.

EGGS—Steady. Receipts moderate. Demand fair. A, large, 55@56; A, mediums, 49@53; B, large, 50@52; current receipts, ungraded, 45@46.

Receipts—Butter, 30,280 lbs.; eggs, 1065 cases.

Grain Market

FLOUR—Market steady. Receipts, 2050 100-lb. sacks.

WHEAT—No. 2 red winter, garlicky, spot, 2.41; No. 2 red winter, garlicky, May, 2.41; No. 3 red winter, garlicky spot, 2.37.

WHEAT—Receipts, 40,152 bushels; shipments, 83,954 bushels; stock, 3,242,237 bushels.

CORN—Receipts, 22,728 bushels; shipments, none; stock, 422,982 bushels.

OATS—Receipts, 17,637 bushels; shipments, none; stock, 39,198 bushels.

STRAW—Market steady. Wheat straw, No. 2, per ton, 15.00@16.00.

Utility Action Delayed

The Securities and Exchange Commission yesterday postponed action on the proposal of Appalachian Electric Power Co. of Roanoke, Va., to borrow 18 million dollars from four banks.

Court Pleas Filed for Beltsville Line

Annapolis, Md., May 17 (AP).—The Beltsville trolley must go through, the Court of Appeals was told today.

Lawyers for the State Public Service Commission said the Capital Transit Co. of Washington is bound by a gentleman's agreement to save the country carline.

Scrapping it would be "a breach" of "an unwritten covenant" between Capital Transit and the Prince Georges County trolley commuters, they told the court. Many families moved to the Beltsville area because of the trolley service, the PSC said.

Capital Transit argued its three-mile suburban shuttle between Beltsville and Branchville serves only a "sparsely settled area."

The transit firm asked the high court for permission to abandon the line because it shows a steady loss. Often, the two streetcars travel empty, the utility said.

The public service commission appealed from a decision by Circuit Judge W. Conwell Smith who held last December that the company has a right to junk the carline. An earlier PSC order directed Capital Transit to keep the line going.

Company lawyers argued the commuters can use Greyhound buses along the parallel Baltimore-Washington boulevard.

The PSC replied that school children would "risk their lives" to wait for buses on "the most dangerous highway in the entire Nation."

Wouldn't you rather drink Four Roses?
Fine Blended Whiskey. 90.5 proof. 60% grain neutral spirits. Frankfort Distillers Corp., N.Y.

NOW! MILWAUKEE
ONE-STOP
3 HRS. 45 MIN.
MINNEAPOLIS-ST. PAUL
5 HRS. 35 MIN.
Deluxe Martin 2-0-2 Service
HAWAII—3 TRIPS WEEKLY
ALASKA—15 TRIPS WEEKLY
ORIENT—4 TRIPS WEEKLY
SAVE 5%—BUY ROUND TRIPS
Phone: STERLING 9000 or your Travel Agent
NORTHWEST Orient AIRLINES

If You Are Going to Buy a . . .
Westinghouse APPLIANCE
READ THIS BUY IT HERE!
We have built our business on good service . . . that is . . . the prompt, friendly kind. You are still our customer after the sale has been completed and we will be at your service if you ever need us.
P. O. SMITH
★ SALES AND SERVICE ★
1344 H Street N.E. • LI. 3-6050—3-2545

Distinctively Milder!

For Men of Distinction
LORD CALVERT
makes any whiskey drink a better drink!
Custom Blended Whiskey
86.8 PROOF, 65% GRAIN NEUTRAL SPIRITS. CALVERT DISTILLERS CORP., N. Y. C.

A Change is in Order...

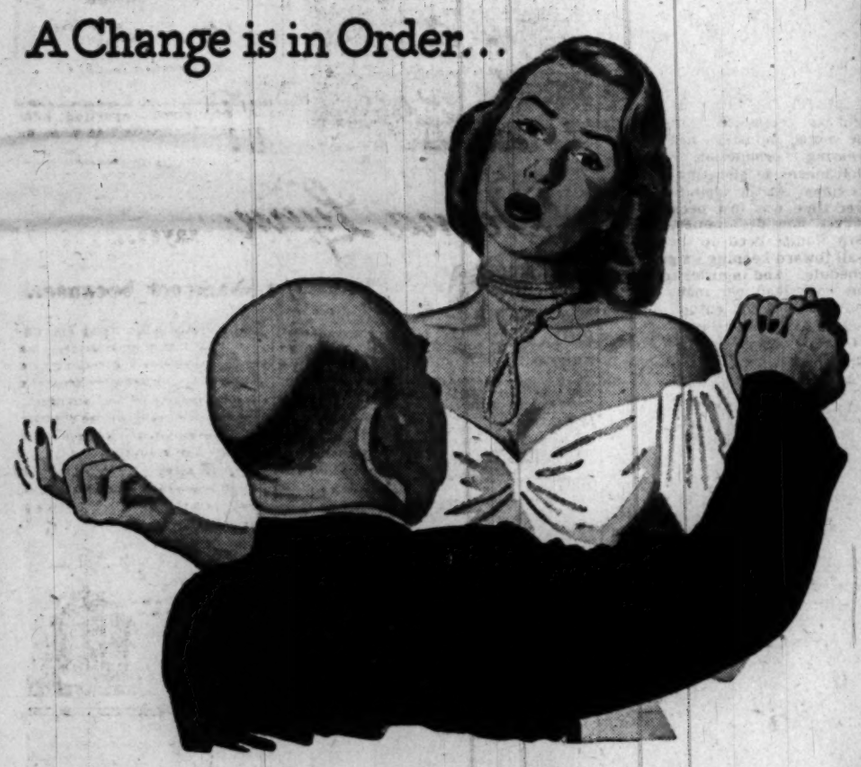

Change to OIL-PLATING!

More Pep! . . . Your new car will keep its right-off-the-assembly-line power longer, if you change right now to Conoco Nth Motor Oil. Conoco Nth puts an extra shield of lubricant between moving parts—actually OIL-PLATES them against wear.

No "Dry Friction" Starts . . . OIL-PLATING can't all drain down, not even overnight. Get watch-dog Conoco Nth—always waiting to protect your engine the instant you press the starter.

Full Power! . . . Another additive in Conoco Nth fights power-robbing carbon and sludge. It combats combustion acids . . . fights off corrosion.

Your Money's Worth! . . . Man, how you get your money's worth from Conoco Nth! By resisting engine wear, it cuts your repair bills. Because it's tough, you'll add less oil between drains.

Oil-Plate today at your Conoco Mileage Merchant's!

Copyright 1949, Continental Oil Company

ATLANTIC GARAGE & SERVICE STATION, 1423 L St. N.W. · BONIFANT SERVICE STATION, 1820 14th St. N.W. · WASHINGTON RUBBER CO., 14th and Belmont Sts. N.W. · COX & GREENE, 4515 MacArthur Blvd. N.W. · AMERICAN TRAILER CO., 4030 Wisconsin Ave. N.W. · W. E. PRATT, INC., 32nd and M Sts. N.W. · R. & R. SERVICE STATION, 3019 R. I. Ave. N.E., CO. 0006

How I reach the Big Ones ...down where they are
with a hand from my "Unseen Friend"
BY FRED STREEVER, *Veteran Fisherman*

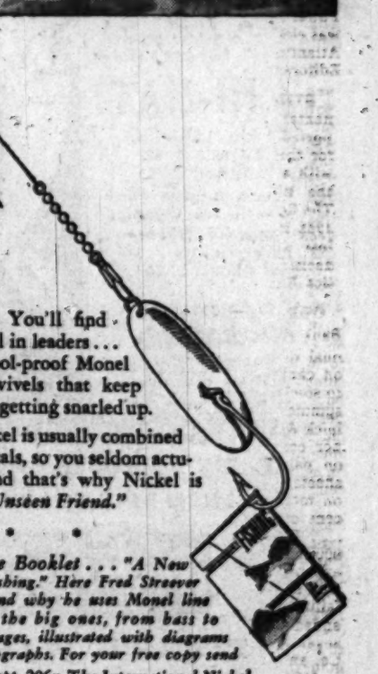

"One August day a few years ago, I was trolling over deep water, close to North Ledge in Lake George.

"I figured there were fish in that hole. It had been a hot summer, so I knew the big ones would be 'way down deep where the water was cool. The trick would be to get the lure down to them. And I didn't want to use the old time lines of linen or silk, where I needed heavy lead sinkers. Sure we caught fish in those olden days... but it's not my idea of sport to drag a five pound lake trout up through a hundred feet of water with two pounds of lead hooked to his nose.

"But I knew I had the answer, for I had brought along my "Unseen Friend," Nickel.

"Trailing out from the tip of my rod were 450 feet of thin, flexible wire line, made of a strong, rustproof Nickel alloy called Monel. With this *wire* line, but without lead sinkers, I had found I could troll at any depth I chose ... and flash my shining Nickel spoon just where I wanted it.

"Suddenly a violent strike almost bent my rod to the water . . . *and the fight was on!*

"With my light line and flexible rod every squirm and twist of the hooked fish was telegraphed up that extremely sensitive Monel line right into my fist! Hour-long minutes later my eye caught a gleam of the fish, twisting and fighting, some twenty feet below the surface. In a desperate effort to get leverage and free itself, it had rolled itself into the line. But that fine wire held firm... and soon a lake trout big enough for two family dinners was thrashing in my net.

"Yes, many times I've been grateful to Monel line. It's far stronger than any fibre, yet so thin you can get two or three times as much on your reel. What's more, it can't rust..., can't rot ...so you don't have to dry it."

Yes, Nickel alloys are real fishing allies... in everything from Nickel silver reels to "Z" Nickel hooks. You'll find friendly Nickel in leaders . . . even in the fool-proof Monel bead chain swivels that keep your line from getting snarled up.

But the Nickel is usually combined with other metals, so you seldom actually *see* it. And that's why Nickel is called *"Your Unseen Friend."*

• •

Write for Free Booklet . . . "A New Technique in Fishing." Here Fred Streever tells just how and why he uses Monel line in trolling for the big ones, from bass to "muskies." 34 pages, illustrated with diagrams and actual photographs. For your free copy send a post card to Dept. 206y, The International Nickel Company, Inc., New York 5, N. Y.

THE INTERNATIONAL NICKEL COMPANY, INC.

EMBLEM OF SERVICE INCO TRADE MARK Nickel
© INCO, T.I.N.C. Co. "Your Unseen Friend"

Take a "Taykit" Pocket Stove ...For a little stove that does a big job on quick hot snacks, ask your sporting goods dealer to show you the "Taykit" Pocket Stove. Folded, it fits into your pocket... assembled in one minute, it burns for 1½ hours on half a cup of gasoline! Needs no priming. And *"Your Unseen Friend"* Nickel helps it stand plenty of rough use, because it's made of tough, rustproof Monel.

So far as the Statler Hotel is concerned, it would seem that the arrival of orchestra leader George Duffy is to summer what the first robins are to spring.

Tyner

Duffy and his 10-piece aggregation began playing Monday in the Statler's Embassy Room, as did Washington's own Evalyn Tyner, one of the land's best pianists in the popular field. For the Duffy boys, it's the third straight tour of summer duty they've pulled in the Embassy Room.

That's why you can pretty well figure, says Earle Brown, the hotel's publicity man, that around the time you spot a gent walking down K st. in a seersucker suit, Duffy and company are making with the music in the Embassy Room.

It was Ted (Is Everybody Happy?) Lewis who gave Duffy the push that started him off in the band business, Brown reports. That was back in Circleville, Ohio, where the top-hatted, clarinet-carrying Lewis was a neighbor of the musician-bandleader-to-be.

With encouragement from Lewis, Duffy began organizing bands in Cleveland. After some time in that line, he joined Jack Miles' new outfit as a pianist and arranger. In 1933 he started up his own orchestra. He's been heading it ever since.

Evalyn Tyner, a native of Kokomo, Ind., used to lead a band herself. That was at the Waldorf-Astoria, and it came after a stint with Xavier Cugat. But you get an idea of her versatility when you learn she's also been featured with symphony orchestras.

In fact, Miss Tyner has pretty well covered most entertainment media. She's been in vaudeville, radio, has made recordings, appeared in night clubs, and even set a record in the Rainbow Room in New York's Radio City by playing there longer than any other artist.

Over at the Bali, Pearl Bailey is holding forth these nights in highly satisfying fashion. Her lazy, deadpan song delivery wows 'em every time.

Miss Bailey, in the past, has proved as effective in movies as she is in person, once again due to that easy-going, straight-faced style. She stole scenes in "Variety Girl" and "Isn't It Romantic?" and she'll probably do it again when she gets the chance.

Particularly amusing are her musical diatribes against the male sex.

MEMORABILIA . . . You can catch some double-barreled entertainment this week at Glen Echo Park. The Three Suns — you've heard their records time and time again—opened Monday at the ballroom, as did Lee Castle, sometimes called "Mr. Trumpet," and his orchestra . . . Coming next Monday to the Mayflower Lounge is the dance team of Freddie Blair and Dorothy Dean, a couple of talented youngsters who have tripped the light fantastic at some of the best nighteries in the country . . . How to keep people happy: Would-be diners at Normandy Farm, which is crowded over weekends, park themselves on the lawn and sip away at cocktails while waiting their turn . . . Top floor of the Old New Orleans Restaurant has been taken over by the International Telecommunications Union Club during its regional Inter-American conference.

Robert P. Jordan.

9 From Area Pass Exams For Md. Bar

Baltimore, May 17 (AP).—Sixty-three young lawyers passed the recent bar examination and will be admitted to practice in Maryland.

Those from greater Washington were:

Parnell E. Allen, 620 Sligo ave., Silver Spring; Robert Burke, 4111 Woodberry st., University Park; Curtis M. Dann, 817 Islington st., Silver Spring; Paul L. Herring, 4206 53rd ave., Hyattsville; James B. Lillard, 5213 Baltimore ave., Hyattsville; John D. McElroy, Grace Church rd., extended, Silver Spring; Theodore L. Miazga, 4303 Russell ave., Mount Rainier; Plummer M. Shearin, 11015 Warner ave., Kensington; Kelley Litteral, 8320 16th st., Silver Spring.

Planes Hunt Crews Forced Off Ships

Halifax, N. S., May 17 (AP).—Planes searched the snow-spattered North Atlantic today for two ships' crews who took to lifeboats yesterday when their vessels met disaster.

The ships are the 120-ton Danish motor schooner Ebba, whose 20 crewmen are adrift in storm-tossed seas, and the fire-gutted vessel Uronick, whose crew of 15 is missing.

Two Lancaster bombers joined the search for the crew of the Ebba, which sank 200 miles off Greenland in a roaring gale.

The small fishing schooner Uronick was believed carrying 500 gallons of gasoline when she caught fire.

Crew of the vessel was reported to have safely abandoned ship, but her skipper radioed the Uronick was "dangerous to shipping" and advised other vessels not to approach.

A plane flew over the area where the Uronick was burning but found no sign of her crew.

Hearing Postponed On Potomac Gas Plea

A Federal Power Commission hearing scheduled today on a petition of the Potomac Gas Co. has been postponed until June 1 at the request of the Arlington County Board, which is intervening in the case.

The Potomac company is asking authority to buy 13,000 feet of natural gas pipeline in Arlington County from the Rosslyn Gas Co. Both gas companies agreed to the postponement.

BOAT TRIPS
On the Streamliner S. S. Mt. Vernon—Capacity 2,400
MOONLIGHTS
NIGHTLY 8:30
FREE Dancing TO THE MUSIC OF
DONNELLY JAMES
His 7-piece orchestra, songs and sparkling entertainment.
$1 PLUS 15c TAX
MT. VERNON
By the delightful water route—Streamliner S. S. Mount Vernon—Daily. 10 A. M. and 2 P. M. Adults 70c, Children 40c
WILSON LINE
7th St. Wharves • NA. 2440

WASHINGTON PREMIERE TODAY!
"SCORES A PUNCH LIKE 'PAISAN'!" —N.Y. Mirror
"Another forceful film from Italy!" —N. Y. Sun
"TRAGIC HUNT"
... A WOMAN HUNT THAT WILL THRILL YOU!
AIR CONDITIONED dupont
50c till 5 P.M. Cont. Perf's from 1 P.M.
1332 CONN. AVE. • Columbia 2044
AIR CONDITIONED LITTLE 9th ST. Bet. F&G ME. 1326
"SUPERB!" WASH. PREMIERE TODAY
N.Y. Herald-Trib.
"MASTERFUL!" N.Y. World-Tel.
THE DAMNED
"EXCITING" —N. Y. Times
The Year's Most Arousing Film Triumph!

3rd BIG WEEK
W. SOMERSET MAUGHAM personally brings his greatness to the screen!
"INTELLIGENT PICTURE" Richard L. Coe Washington Post
"QUARTET"
A J. ARTHUR RANK Presentation
THE PLAYHOUSE
15th AND H STREETS • ST. 8500
Continuous from 11 A.M. 50c to 1 P.M.

Circus Day SPECIALS!!
AT THE PEANUT STORE
HOT-FRESH-ROASTED PLANTERS PEANUTS IN THE SHELL 3 LBS. 99c
FRESH-SALTED MIXED NUTS 42c lb.
THE PEANUT STORES
1010 F St. N.W.
Opposite Woodward & Lothrop
705 15th Street N.W.
Between G Street and New York Avenue N.W. on 15th Street N.W.
721 14th St. N.W.
Between G Street and New York Avenue N.W.

For tops in early morning listening it's WTOP, The Washington Post station. Enjoy Mark Evans, Claude Mahoney and Eddie Gallaher.

RIVER BEND
On Mt. Vernon Memorial Highway
"PIGGY PARTY"
(Every Wednesday Night)
All You Can Eat!
Chow Mein, Chili, Barbecues, Franks, Liverwurst, Bologna, Salami, Cheese, Cole Slaw, Potato Salad
PLUS
Beverages
Dancing
NO STAGS
All For $2.00 per persons (tax incl.)
Reservations ALex. 3133
Club available for private parties, Sunday, Monday, Tuesday and Thursday

KING COLE ROOM
Presents
JODY MILLER
820 Conn. Ave.

THE CONTINENTALS
Sophisticated Melody
Direct from N. Y. Success
in the
Anchor Room
Washington's Most Unique
COCKTAIL LOUNGE
DRINKS FROM
No Cover 45c No Min
9 A.M. TILL CLOSING
Hotel Annapolis
12th at H St. N.W.

Rodney Davis
Master of the Keyboards
Radio & Recording Star
In the newly decorated
Sheraton Lounge
Service with Charm
MUSIC FROM 5 P.M.
No Cover • No Minimum • No Tax
SHERATON HOTEL
15th & L STREETS N.W.

MAKE THE CASINO ROYAL YOUR 11ST choice
2. Floor shows nightly
3. Special acts
4. Delicious food
5. Delightful drinks
6. Smart atmosphere
7:30 Dancing starts
FOR EVERY DINNER DATE
Casino ROYAL
14th & H Sts. N.W.

"Most Popular Place in Town"
Large Variety of Popular Drinks
45c
9 A. M. to 7 P. M.
GILBEY'S 10-YEAR Old Scotch, Bonded Bourbon, Bonded Baltimore Pure Rye, 8 yrs. old
THE HI-HAT
COCKTAIL LOUNGE
Music 'Til 1:00 A. M.
No Tax—Cover—Minimum
Finest Drinks—Tastiest Food in Town — In the Beautiful Ambassador Room
Luncheon, 75c
Special Dinner, $1.25
The Ambassador HOTEL 14th at K
WASHINGTON'S NEWEST 500 ROOM DOWNTOWN HOTEL COMPLETELY AIR CONDITIONED
Ample Parking for Our Guests
Swimming Pool and Health Club

AT THE AIR-COOLED BALLROOM
FROM NINE TO TWELVE
FREE ADMISSION
GLEN ECHO AMUSEMENT PARK
TERRIFIC SUCCESS
THE THREE SUNS
PLUS THE FINE ORCHESTRA OF
LEE CASTLE
HIS TRUMPET AND ELICIA WALLACE
ADMISSION PRICE
$1.50, INCLUDES TAX—EACH PERSON

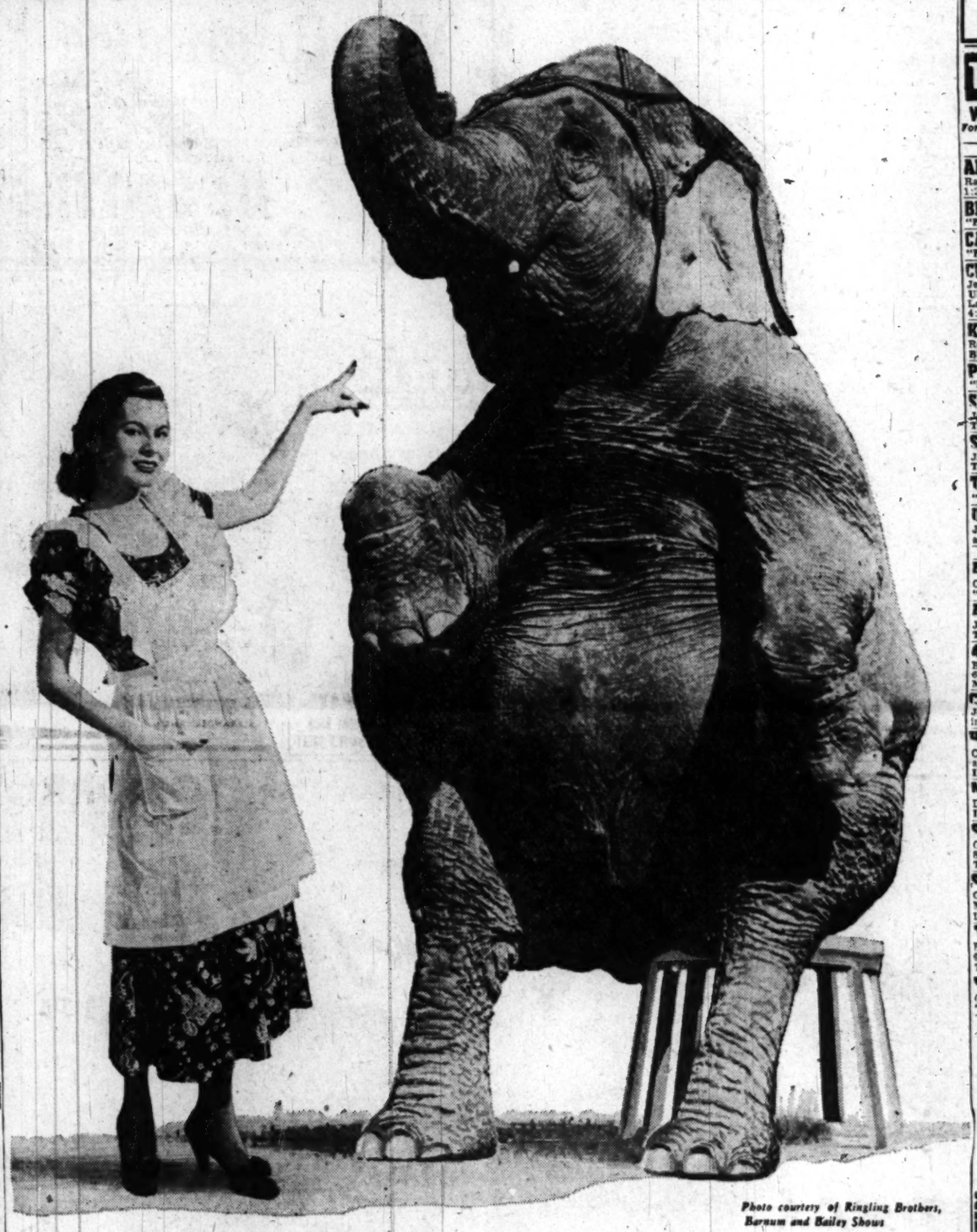

Photo courtesy of Ringling Brothers, Barnum and Bailey Shows

Jumbo Buy for Pennies: *Electricity!*

YOU HAVE IT . . . use it day and night . . . depend on its *obedient performance!*

It cooks and cleans, does the family laundry, heats, cools and lights your house, entertains with radio and television, does dozens of time-and-work saving tasks.

Its blessings are legion and all of them familiar to you . . . all but possibly ONE: its dollar and cents economy.

So, with forgivable pride, Pepco makes a point of this vital statistic: *Your Washington residential Electric rate is one of the lowest in the entire nation!*

Pepco Matchless Service
of course, it's electric!
POTOMAC ELECTRIC POWER COMPANY • 10th & E STREETS, N. W.

TODAY'S NEIGHBORHOOD MOVIES

WARNER BROS. THEATERS
For Additional Information Phone Theaters Direct or Call REpublic 6800

Theaters Having Matinees

AMBASSADOR 18th & Col. Rd. N.W. CO. 5595 Mat. 1 P.M.
Ray Milland in "ALIAS NICK BEAL" at 1:25, 3:30, 5:30, 7:30, 9:40.

BEVERLY LI 3-3300 Mat. 1 P. M. 15th and C N.E.
"PAISAN" at 1:40, 4:15, 6:55, 9:35.

CALVERT 2324 Wis. Ave. N.W. WO 2345 Mat. 1 P. M
"PAISAN" at 1:00, 3:05, 5:15, 7:20, 9:30.

CENTRAL 425 9th St. N.W. ME. 2841 Opens 10:45 A.M.
Jeanette MacDonald in "THE SUN COMES UP" at 11:00, 2:30, 6:00, 9:30. Dorothy Lamour in "LUCKY STIFF" at 12:30, 4:20, 8:50.

KENNEDY Kennedy Nr. 4th N.W. RA. 6000. Mat. 1 P. M.
Robert Taylor, Ava Gardner in "THE BRIBE" at 1:20, 3:20, 5:25, 7:25, 9:30.

PENN Pa. Ave. at 7th S.E. FR. 5200. Mat. 1 P. M.
"PAISAN" at 1:00, 3:10, 5:15, 7:25, 9:30.

SHERIDAN Ga. Ave. & Sheridan RA. 2400. Mat. 1 P. M.
Jane Wyman, David Niven in "KISS IN THE DARK" at 1:30, 3:35, 5:35, 7:40, 9:40.

SILVER Ga. Ave. & Colesville Pike SH. 5200. Mat. 1 P. M.
Jane Wyman, David Niven in "KISS IN THE DARK" at 1:35, 3:45, 5:40, 7:40, 9:40.

TIVOLI 14th & Park Rd. N.W. CO. 1800 Mat. 1 P. M.
"PAISAN" at 1:00, 3:05, 5:10, 7:20, 9:30.

UPTOWN Conn. Ave. & Newark WO. 5400. Mat. 1 P. M.
John Payne, Gale Russell in "EL PASO" at 1:15, 3:15, 5:20, 7:25, 9:30.

Theaters Having Evening Performances

APOLLO 624 H St. N.E. FR. 5300
Claudette Colbert, Fred MacMurray in "FAMILY HONEYMOON" at 6:35, 8, 9:45.

AVALON 5612 Conn. Ave. N.W. WO. 2000
Jane Wyman, David Niven in "KISS IN THE DARK" at 6:05, 7:45, 9:30.

AVE. GRAND 645 Pa. Ave. S.E. LI 3-2406
Boris Karloff in "INVISIBLE RAY" at 6:30, 8:40. Zachary Scott in "FLAXY MARTIN" at 8:10.

COLONY 4935 Ga. Ave. N.W. GE. 6500
Jeanne Crain, Linda Darnell, Ann Sothern in "LETTERS TO THREE WIVES" 7, 9:30.

DOME 1230 C St. N.E. TR. 6180
Olivia De Havilland in "THE SNAKE PIT" at 6:15, 9:15. John Emery in "THE GAY INTRUDER" at 8:10.

MacARTHUR 4859 MacArthur Blvd. OR. 4600
Douglas Fairbanks, Jr., in "THE FIGHTING O'FLYNN" at 6:00, 7:50, 9:40.

SAVOY 3030 14th St. N.W. CO. 4068
Gloria Henry in "RACING LUCK" at 6, 8:50. Zachary Scott in "FLAXY MARTIN" at 7:05, 9:55.

SECO 8244 Ga. Ave., Silver Spring SH. 2540 Parking Space
Clark Gable, Walter Pidgeon in "COMMAND DECISION" at 6:15, 9:20. Marjorie Lord in "STRANGE MRS. CRANE" at 8:15.

TAKOMA 4th & Butternut Parking Space GE. 4747
Richard Denning in "DISASTER" at 6:15, 9:00. Glenn Ford in "RETURN OF OCTOBER" at 7:15, 10:00.

YORK Ga. Ave. & Quebec Pl. N.W. RA. 4400
Claudette Colbert, Fred MacMurray in "FAMILY HONEYMOON" at 6:15, 8, 9:50.

DRIVE-IN
On Balto. Pike—5 Min. Past U. of Md. TO. 5800
Open 8 P. M.! New Policy! Newest Picture! Last Day: John Payne, Gail Russell in "EL PASO" in Cinecolor at 8:30, 10:50.

HIPPODROME
N. Y. Ave. at 9th Open 1:45. ME. 9094
4½-hour film festival! 3 great musical films on one program! Harry Baur in "THE LIFE AND LOVES OF BEETHOVEN"; also "THE KREUTZER SONATA," based on the novel of Leo Tolstoy and Beethoven's music; also Jean Louis Barrault as Hector Berlioz in "SYMPHONIC FANTASTIQUE."

BETHESDA Wis. Ave. & E.-W. Hwy WI. 2868-9838
Free Parking! Today-tomor.: Virginia Brissac, William Dundigan in "STATE DEPARTMENT FILE 649." at 6:13, 8:02, 9:50.

MILO Rockville, Md. Rockville 2434 Free Parking
Last Day: Burt Lancaster, Yvonne de Carlo in "CRISS CROSS" at 7:30, 9:20. Today-Fri.: Special Engagement! Academy Award Winner Ingrid Bergman in "JOAN OF ARC," in Technicolor; open 5:45. Adults, $1.20; children, 50 cents.

RAYWOOD Eastern Ave. Brt. Rd. & Mich. Ave. WA. 6800
Free Parking—Hearing Aids—Last Day: Douglas Fairbanks, Jr. in "THE FIGHTING O'FLYNN," at 6:15, 8, 9:50.

CAMEO Mt. Rainier, Maryland WA. 9746—Two Wks.
Last Day: Red Skelton in "THE SHOW OFF"; also Van Johnson, Keenan Wynn in "NO LEAVE, NO LOVE"—Last Complete Show 8:30.

HYATTSVILLE Wash.-Balt. Blvd. Hyattsville, Md. Hyatts. 0552—Free Parking
Today-tomor.: Douglas Fairbanks, Jr. in "THE FIGHTING O'FLYNN" at 6:15, 8:05, 9:50.

CHEVERLY Defense Hwy. at Landover Rd. Md. UN. 0100
UN. 0100—Free Parking
Last Day: John Payne, Gail Russell in "EL PASO." in Cinecolor, at 6:15, 8, 9:50.

MARLBORO Upper Marlboro, Md. Marl. 9878
Last Day: Burt Lancaster, Yvonne de Carlo in "CRISS CROSS," at 7:20, 9:21.

REED 1722 King St. Hearing Aids Phone Alexandria 3443 Parking Space
June Allyson, Peter Lawford "LITTLE WOMEN"

VIRGINIA Mt. Vernon Blvd. and First St. Al. 6133
George Brent, Ann Blyth "RED CANYON"

RICHMOND 819 King St. Phone OV 9828
Nelson Eddy, Susanna Foster "PHANTOM OF THE OPERA"

CENTRE Fairfax Temple 1000
"CRISS CROSS" Burt Lancaster, Dan Duryea

SHIRLINGTON OVerlook 2500 Parkfairfax
"MOTHER IS A FRESHMAN" Loretta Young, Van Johnson

FAIRFAX Fairfax, Va. Phone 786
"ACT OF MURDER" Fredric March, Edmund O'Brien

KISER-BETHESDA Wisconsin 4848 7416 Wis. Ave. Air-Conditioned
"PAISAN" . . . a daring theme vividly brought to the screen by Roberto Rossellini. "Best Picture of the Year" . . . National Board of Review. At 3:30, 7:30, 9:35 p. m.

PALM 2402 Mt. Vernon, Alex. (Del Ray) OV. 2560
Mickey Rooney plus All-Star Cast, in "SUMMER HOLIDAY," Technicolor

GREENBELT GREENBELT, MD. GR. 2222
Veronica Lake, Roland Culver "ISN'T IT ROMANTIC," 7 and 9

VILLAGE
1307 Rhode Isl. Ave. N.E. Phone Mich. 9229
Healthfully Air-Conditioned
"THE FIGHTING O'FLYNN"
Douglas Fairbanks, Jr., Helen Carter

NEWTON
12th & Newton Sts. N.E. Phone Mich. 7320
Healthfully Air-Conditioned
"PAISAN"
Gar Moore, Harriette White
Coming Sun. & Mon., May 22, 23, "JOAN OF ARC," with Ingrid Bergman.

JESSE
18th nr. Rhode Isl. Ave. N.E. Phone DeSoto 9841
Healthfully Air-Conditioned
Double Feature
"SHOCKPROOF"
Cornel Wilde, Patricia Knight
"SHED NO TEARS"
Wallace Ford, June Vincent

SYLVAN
First & R. I. Ave. N.W. Phone NOrth 9420
Healthfully Air-Conditioned
Double Feature
"SHOCKPROOF"
Cornel Wilde, Patricia Knight
"NO MINOR VICES"
Dana Andrews, Lilli Palmer

ACADEMY
535 8th St. S.E. LI. 3-9616
Healthfully Air-Conditioned
Double Feature
"THE LAST DAYS OF POMPEII"
Preston Foster, Helen Mack
"SHE"
Helen Gahagan, Randolph Scott

STANTON
513 C ST. N.E. Phone LI. 3-5347
Healthfully Air-Conditioned
Double Feature
"UNFAITHFULLY YOURS"
Rex Harrison, Linda Darnell
"I SURRENDER, DEAR"
Gloria Jean, David Street

VERNON
3707 Mt. Vernon Ave. Alexandria, Va. AL. 3434
Healthfully Air-Conditioned
"THE FIGHTING O'FLYNN"
Douglas Fairbanks, Jr., Helen Carter

STATE
Falls Church, Va. FA 1553
"AN ACT OF MURDER"
Frederic March, Florence Eldridge

LEE
East Falls Church, Va. FA 1556
"LETTER TO THREE WIVES"
Ann Southern, Linda Darnell

WILSON
1720 Wilson Blvd. OX. 1480
"THE SEARCH"
Montgomery Clift, A. McMahon

ASHTON
3166 Wilson Blvd. OX. 1139
"FAMILY HONEYMOON"
Claudette Colbert, Fred MacMurray

ARLINGTON
Col. Pike & S. Fillmore St. OX. 2999
"KISS IN THE DARK"
Jane Wyman, David Niven

BUCKINGHAM
Glebe-Parch. Dr. OX. 0446
"KISS IN THE DARK"
Jane Wyman, David Niven

GLEBE
Arlington, Va. OX. 4266
"THE BRIBE"
Robert Taylor, Ava Gardner

BYRD
104 SOUTH WAYNE OXford 1732
"SOUTH OF ST. LOUIS"
Joel McCrea, Alexis Smith

JEFFERSON
Lee Blvd. & Annandale Rd.
"MOTHER IS A FRESHMAN"
Loretta Young, Van Johnson

HOWARD
Open 12 Noon 620 T St. N.W.
In Person: LOUIS JORDAN AND HIS MIGHTY COMBO, WILL MASTIN TRIO with SAMMY DAVIS, PAULA WATSON—GIANT REVUE!

LINCOLN
Opens 12:30 P.M. 1215 U St. N.W.
Humphrey Bogart in "KNOCK ON ANY DOOR"

REPUBLIC
Opens 11:15 A.M. 1343 U St. N.W.
Philip Reed, Barton MacLane "UNKNOWN ISLAND"

BOOKER T
1433 U St. N.W. Opens 12:30 P. M.
William Holden, Lee J. Cobb "THE DARK PAST"

LANGSTON
Opens 12:45 P.M. 25th & Benning N.E.
David Niven, Teresa Wright, Evelyn Keys "ENCHANTMENT"

ANACOSTIA
1415 Good Hope Road AX. 2424
John Garfield in "FORCE OF EVIL" At 1:40, 3:40, 5:40, 7:40, 9:40

ATLANTIC
Atlantic St. at Nichols Ave. JO. 3-3600
Return Engagement — The Academy Award Winner, Jane Wyman in "JOHNNY BELINDA," at 6:15, 8:05, 10.

CAPITOL
Capitol Heights, Md. HI. 4749
Jayne Wyman and David Niven in "KISS IN THE DARK" at 6:25, 8:05, 9:45

CONGRESS
2931 Nichols Ave. S.E. TR. 8700
Loraine Day, Kirk Douglas, Kennan Wynn in "MY DEAR SECRETARY," at 6:15, 7:55, 9:40.

FAIRLAWN
1342 Good Hope S.E. LI. 3-0193
Double Feature—Esther Williams in "THIS TIME FOR KEEPS," in Technicolor, at 6:20, 9:25; Maria Montez and Rod Cameron in "PIRATES OF MONTEREY," in Technicolor, at 8:05.

HIGHLAND
2533 Pa. Ave. S.E. AT. 7311
John Payne, Gail Russell, Sterling Hayden, Gabby Hayes in "EL PASO," in color, at 6:15, 8:05, 10.

LAUREL
Laurel, Md. Laurel 113
Shirley Temple, John Agar, Robert Young in "ADVENTURE IN BALTIMORE."

CORAL
Marlboro Pike at District Line Hl. 5151 Park Free
John Garfield in "FORCE OF EVIL" at 6:35, 8:15, 9:55.

APEX
Phone Woodley 4400 4813 Mass. Ave. N.W.
Stewart Granger in "BLANCHE FURY" in Technicolor
At 1:25, 3:30, 5:35, 7:45, 9:50

ATLAS
1331 H St. N.E. AT. 8300
Doors Open 12:30.
Arturo DeCordova, Dorothy Patrick in "NEW ORLEANS"; also Lois Butler and John Sutton in "MICKEY" (in Color)

SENATOR
Minn. Ave. at Benning Rd. N.E. TR. 2600
John Payne, "Gabby" Hayes "EL PASO" (in Color)
At 1, 3:13, 5:18, 7:31, 9:44

NAYLOR
28th & Ala. Ave. S.E.
C2 Bus to Door VI. 4000
Doors Open 6:15 P. M.
The Prize Picture of the Year "PAISAN"
At 7 and 9:30

E. M. Loew's Open Air Drive-In
Rt. 1, 2 Miles So. of Alexandria, AL. 7050
First Run News and Cartoon at 8:40. Dick Powell in "TO THE ENDS OF THE EARTH," shown at 9:05. Plus second hit. Hopalong Cassidy in "THE LOST CANYON," shown at 10:55. Open at 7:30. Adults, 50c, incl. tax. Children Free!

CIRCLE
2105 Pa. Ave. N.W. RE. 0184
Delightfully cool
Last Day: Pat O'Brien, Robert Ryan in "THE BOY WITH GREEN HAIR" (Technicolor). 6:20, 8, 9:45.

SIDNEY LUST THEATERS — ARLINGTON-FALLS CHURCH, VA. — Information Phone OX. 1139—F. C. 1525
FAIRLAWN AMUSEMENT CO. THEATERS
K-B THEATERS — DISTRICT THEATERS — BERNHEIMER'S THEATERS
Alex.—Arlington, Va. For Information, Call ALex. 0600

For tops in early morning listening it's WTOP, The Washington Post station. Enjoy Mark Evans, Claude Mahoney and Eddie Gallaher.

One on the Aisle—

Italian 'Tragedy' Is Hopeful Film

By Richard L. Coe

ANOTHER RUTHLESS, REALISTIC picture from Italy arrives today at the Dupont. This is "Tragic Hunt," and though more ragged in form and less of an entity than "Open City" or "Paisan," it is a gripping film.

As in Italy's other distinguished films, "Tragic Hunt" is concerned with a world that is neither easy nor pleasant for us in our rich land to fathom. For its people are those who live on the razor's edge of subsistence in a land whose recent history is a nightmare. Despite its title, "Tragic Hunt" is a hopeful, even stirring film; Christian charity is its message, and in daring those without fault to cast the first stone at the story's villain, the picture's hero voices that spirit of compassion that has been at the root of all the recent Italian triumphs.

No picture of chaotic Italy can be appreciated without considering its recent history. Fascism, the triumph of the extreme right, succeeded by a rosy view of far-off empirical wars, that followed by grievous awakening to reality, then the nerve-wracking squeeze play from the Allies in the Mediterranean and the Germans from the north. Inevitably all this brought on wildest confusion, triumphs of the little foxes, the growth of selfishness, then evil, in the weaker, the determination to unite in the stronger. Breaking the hold of the one extreme led to the sharp disillusionment of the other.

Against the background, Directors-Writers Giuseppe De Santis and Carlo Lizzani tell the story of a government subsidy to a small band of cooperative farmers. Without the subsidy, their farm would revert to the prewar owners, who fled their responsibility during the tough days and now want their land back.

"TRAGIC HUNT." Films International release produced by Lux Films. Screen play by Carlo Lizzani and Giuseppe De Santis. Directed by De Santis. At the Dupont.

THE CAST

Daniela	*Vivo Gioi*
Alberto	*Andrea Checchi*
Giovanna	*Carla Del Poggio*
Giuseppe	*Vittorio Duse*
Michele	*Massimo Girotti*

Actually the Core

But the cash subsidy is stolen on the way back to the farm; two men are killed, a bridegroom is separated from his bride when he recognizes one of the thieves as a friend of prison camp days. To save his wife's life, he must keep silent, but gradually the entire camp and surrounding countryside rises in arms to track down the thieves.

Ringleaders of these are a female collaborationist and her lover, whose wrist still bears thee mark of a Nazi prisoner. How they are tracked down and how he is ultimately forgiven is the theme of this moral chase picture.

The style is jagged in the extreme, but that is most apt to this story. It brings us from the comfort of Dupont Circle to the shattered, wasted soil of Italy, and as one catches the passionate anger against those who have betrayed humanity, one is stirred by the recognition of forgiveness at the end.

The performances are not so artless as those in "Shoe Shine," "Open City" or "To Live in Peace," but the thoroughness with which Vivo Gioi plays the collaborationist will curl your hair as thoroughly as the angry Italians have sheared hers. The other performances are suitable without being particularly outstanding. Reality and actually are the core of "Tragic Hunt."

"OKLAHOMA!" NOTE: Saturday night in Barre, Vt., will ring down the curtain of what's been known as "The New York Company" of "Oklahoma!" which opened as "Away We Go" in Boston in March, 1943 . . . So runs the news from Edith Gresham, who played Aunt Eller here several times while it was the Natural National . . . That will be quite a night for the Theater Guild, one more strange sight for the northern lights . . . The National Company, though, keeps on, moving tomorrow from Williamsport, Pa., to Hershey, Pa., following close on Judith Anderson's "Medea" in the chocolate town, and headed for Wilmington, Del., next week.

THERE'S A SNEAK preview tonight at the Palace, going on the screen at 8:30, between showings of Clifton Webb in "Mr. Belvedere Goes to College."

LAST NIGHT brought the first of two performances of "The Tempest" in the outdoor Shakespearean theater of American University . . . This annual Shakespearean play has been a tradition at American U. for the past 20 years . . . The play will be repeated tonight; in case of rain, tomorrow night.

BREAKING THE SILENCE—The professional theater comes back to Washington tonight after 42 weeks' absence, with Judith Anderson playing "Medea," supported by Harry Brandon, as Jason. Since the city affords no theater for the actors, they'll be playing under the stars at the Sylvan Theater on the Monument Grounds; if it rains, the drama will be played Thursday night. Seats are on sale at the Willard Hotel lobby. For more abot Miss Anderson, see the story by Genevieve Reynolds, P. B-4

Hearing Set May 25 On Bus-Route Changes

An informal hearing on suggestions for rerouting several Capital Transit Co. bus lines in the Northeast section will be held by the District Public Utilities Commission May 25 at 10 a. m.

The session will be in room 203 of the District Building on company proposals for changes in the Chillum line K-4, the Michigan ave. line F-4, the Sargent rd. F-6 and three lines entering the District from nearby Maryland—the K-6, E-4 and G-4.

Summer Classes Start June 23 in Arlington

Summer sessions in Arlington public schools will begin June 23, the school department said yesterday. Junior and senior high school courses will be given for eight weeks, elementary courses for six.

Classes will be held each week day from 8:30 a. m. to 12:30 p. m. High school students will be charged a fee of $4, elementary children, $3.

Show Times for Screen Attractions

Warner—"Alias Nick Beal," Ray Milland, Audrey Totter and Thomas Mitchell indulge in murderous skullduggery, at 11:30 a. m., 1:30, 3:35, 5:40, 7:45 and 9:50 p. m.

Capitol—"The Barkleys of Broadway," Ginger Rogers and Fred Astaire together again in a bright, sparkling musical, at 10:30 a. m., 1:25, 4:15, 7 and 10 p. m. Stage shows at 12:30, 3:30, 6:10 and 9:10 p. m.

Palace—"Belvedere Goes to College," Clifton Webb resumes that suave role he introduced in "Sitting Pretty," at 11 a. m., 1:00, 3:00, 5:03, 7:06 and 10:55 p. m. Sneak Preview at 8:30 p. m.

RKO-Keith's—"The Judge Steps Out," frivolity with Ann Sothern and Alexander Knox," at 11:15 a. m., 1:20, 3:25, 5:30, 7:35 and 9:40 p. m.

Trans-Lux—"Portrait of Jenny," Jennifer Jones comes back from the dead to serve as Joseph Cotten's model, with Ethel Barrymore's approval, at 10:15 a. m., 12 noon, 1:45, 3:30, 5:15, 7, 8:45 and 10:30 p. m.

National—"Mr. Smith Goes to Washington," reissue of Frank Capra's comedy, with James Stewart and Jean Arthur, at 11:30 a. m., 1:30, 4:10, 6:30 and 8:50 p. m.

Metropolitan—"Since You Went Away," Claudette Colbert and Joseph Cotten head the star-banked cast of this reissue, at 11:25 a.m., 2:15, 4:40, 7:10 and 9:45 p.m.

Columbia—"A Connecticut Yankee in King Arthur's Court," Bing Crosby sets Mark Twain's yarn to music and Technicolor, at 10:45 a. m., 12:35, 3:05, 5:15, 7:25 and 9:40 p. m.

Playhouse—"Quartet," four Somerset Maugham short stories finely done by the British, at 11 a. m., 1, 3:10, 5:20, 7:30 and 9:40 p. m.

Little—"The Damned," French film about Nazi agents trapped in South America after VE-Day, at 11:20 a. m., 1:30, 3:20, 5:25, 7:30 and 7:35 p. m.

Hippodrome—Four-hour music festival: "Symphonie Fantastique," "The Kreutzer Sonata" and "The Life and Loves of Beethoven," continuous from 2 p. m.

Dupont—"Tragic Hunt," saneaters and collaborationists in the swing of postwar Italy," at 1, 2:40, 4:25, 6:05, 7:55 and 9:40 p. m.

Fix—"Betrayed," at 2, 4:20, 6:45 and 9:10 p.m. "Women in Bondage," at 3:05, 5:30, 7:50 and 10:20 p.m.

Ambassador—"Alias Nick Beal," at 1:25, 3:30, 5:30, 7:30 and 9:40 p. m.

Beltsville Drive-In—"El Paso," at 8:30 and 10:50 p.m.

Rosie One Drive-In—"To the Ends of the Earth," at 9:05 p. m. "The Lost Canyon," at 10:36 p. m.

Airport Drive-In—"The Set-Up," at 8:50 and 10:50 p. m. Cartoon Parade, at 8:15 and 10:15 p. m.

Board Rescinds Sacchino License

The District Commissioners yesterday ordered the automobile dealer's license of James W. Sacchino, trading as the Plaza Auto Sales, Inc., 43 Massachusette ave. nw., revoked immediately.

The action was taken on the recommendation of the District License Board which found Sacchino "guilty of a breach of trust and of embezzlement and misappropriation of moneys belonging to several witnesses."

The board held hearings on April 15 and 27 on complaints by 10 car owners that the dealer failed to pay $10,245 for their cars which he had accepted for resale.

Helicopter Crash Fatal

Quincy, Fla., May 17 (AP).—Vernon K. Soucia, Ashland, Me., was killed when the helicopter with which he was dusting farm crops crashed near here yesterday.

Ireland Bill Passed

London, May 17 (AP).—The House of Commons tonight gave final approval to a bill to keep Northern Ireland in the United Kingdom, and sent it to the House of Lords.

Tang o' the Seafood
Delicious . . . SEAFOOD
Dishes That Please!
A nautical setting where our chefs take keen delight in preparing seafood dishes in the most flavorful, appetizing manner.
O'Donnell's SEA GRILL
1221 E St. N.W.
Thos. A. O'Donnell

26TH & BENNING ROAD N.E.
NOW SHOWING
Last Times Sat. Nite
RINGLING BROS. AND BARNUM BAILEY CIRCUS
TWICE DAILY—2:15 & 8:15—Doors Open 1 & 7
Seats now on sale at Peoples Drug Store, 717 14th St. N.W.

AIRPORT DRIVE-IN THEATRE
"THE SET-UP"
Robt. Ryan, Audrey Totter, 8:50 & 10:50.
Biz Cartoon and Shorts at 8:15 & 10:15.
One mile from 14th St. Hwy. Bridge into Arl.

NOW NATIONAL
AIR CONDITIONED
DOORS OPEN 10:45 A.M.
E AT 13TH
Mr. Smith Goes To Washington
starring Jean ARTHUR • James STEWART
44c till 6 P.M.

LIFE Magazine loves
'THE STRATTON STORY'
*They say, "As pleasant a piece of entertainment as Hollywood has sent out in a long time!"
M-G-M's NEW HIT . . . starring JAMES STEWART • JUNE ALLYSON
COMING SOON—LOEW'S PALACE

TREMENDOUS HIT AT THE BALLROOM
THE THREE SUNS
THIS WEEK ONLY and
LEE CASTLE AND HIS ORCHESTRA
FREE ADMISSION
GLEN ECHO AMUSEMENT PARK
DANCE PRICES EACH PERSON
$1.25, TAX 25c
TOTAL PRICE $1.50

METROPOLITAN NOW Doors Open 10:45 a.m.
Claudette COLBERT
Joseph COTTEN
Jennifer JONES
Shirley TEMPLE
Monty WOOLEY
Robert WALKER
Lionel BARRYMORE
Guy MADISON
EIGHT-STAR HIT 'SINCE YOU WENT AWAY'
BROUGHT BACK because IT'S GREAT

Starts . . . TODAY at RKO KEITH'S
COOL DOORS OPEN 10:45 A.M. 18TH AT G
What would YOU do IF YOU WERE IN HIS SHOES?
1. Admit you were married
2. Confess you were a judge . . . a Boston bloodhound
Or . . . take a chance like his Pilgrim fathers . . . and let freedom ring
RKO presents
ALEXANDER KNOX • ANN SOTHERN
in The Judge Steps Out
with GEORGE TOBIAS • SHARYN MOFFETT • FLORENCE BATES • FRIEDA INESCORT • NYNA DEL
Produced by MICHEL KRAIKE
Directed by BORIS INGSTER
Screen Play By BORIS INGSTER and ALEXANDER KNOX
RKO RADIO

PRODUCTIONS INCORPORATED PRESENTS
TED SHAWN
Thurs., May 19th, 8:45 P. M.
Cafritz Auditorium
16th & Que Sts. N.W.
Tickets: Snow Concert Bureau c/o Campbell's, 1108 G St. NW. 4433 or RE. 9288.
"Shawn Dances with Pure Genius One of America's Great Men." Terry, N. Y. Her. Trib.

GAYETY
9th St. Bet. E & F MET. 9627
NOW ON STAGE
MARRIAGE FORBIDDEN
2 FOOLS OF DESIRE
3 MARRIED LOVE
The SHOCKING TRUTH
Sat. & Mon.!
MEN ONLY
ON THE SCREEN

TODAY and TOMORROW PIX
2 BIG FEATURES
WOMEN IN BONDAGE
Gail PATRICK • Kelly BARRY • Michael PATRICK
AND A GREAT ALL-STAR CAST
2 FEATURES Today
ROBERT MITCHUM
John HUNTER
Dean JAGGER
Betrayed
with Neil HAMILTON
He's Boring! Dynamic!

5TH HIT WEEK
Portrait of Jennie
starring
Jennifer JONES
Joseph COTTEN
Ethel BARRYMORE
Trans-Lux 14th at H St. N.W.
Open 10:15 A.M.—Last Feature 10:30 P. M. Plus Regular Newsreel Digest

RAGE-MADDENED ELK vs. MIGHTY OUTLAW STALLION
"Red Stallion in the Rockies"
One of the great thrills of Red Stallion's newest adventure!
CINECOLOR!
RED STALLION as "DYNAMITE"
Produced by AUBREY SCHENCK • Directed by RALPH MURPHY
An EAGLE LION FILMS Production
Starts TOMORROW Open 10:45
Loew's COLUMBIA F at 12th

Ends Today COLUMBIA "A Connecticut Yankee in King Arthur's Court" Technicolor

FOUR HOUR MUSICAL FESTIVAL!
THE LIVES AND MUSIC OF BEETHOVEN AND BERLIOZ
3 GREAT FILMS ON ONE PROGRAM
'The Kreutzer Sonata' GABY MORLAY
'Symphonie Fantastique' JEAN LOUIS BARRAULT
'Beethoven' HARRY BAUR
"HARRY BAUR CREATES ANOTHER IMPRESSIVE PORTENT" N.Y. JOURNAL-AMERICAN
SIDNEY LUSTS HIPPODROME

J. ARTHUR RANK PRESENTS
WASHINGTON PREMIERE!
MICHAEL WILDING
LILLI PALMER
PEGGY CUMMINS
in 'HER MAN GILBEY'
HE WAS A MAN'S MAN AND ALSO A LADIES' MAN
STARTS SATURDAY!
SIDNEY LUSTS HIPPODROME

LOEW'S
Capitol F at 14TH NOW . . . Open 10:45
Fred ASTAIRE • Ginger ROGERS
in "The BARKLEYS of BROADWAY"
TECHNICOLOR
All New Stage Show Starts TOMORROW
SUSAN & FRED BARRY • GARDINI
FRANK CONVILLE • KATE MURTAH
MACK, RUSS & OWEN
Ends Today on Stage • JACK E. LEONARD AND OTHERS
Palace F at 13th NOW . . . Open 10:30
Clifton WEBB • Shirley TEMPLE
in "MR. BELVEDERE GOES TO COLLEGE"
TOM DRAKE • ALAN YOUNG

STARTS TOMORROW!
DOORS OPEN 10:45 A.M.
They're Wonderful together
IN A PASSIONATE AND POWERFUL DRAMA
...strangers caught off guard by one blinding flash of fate.
Tough as he was in "Body and Soul"
Exciting as she was in "Duel in the Sun"
COLUMBIA PICTURES presents
JENNIFER JONES • JOHN GARFIELD
PEDRO ARMENDARIZ in JOHN HUSTON'S
WE WERE STRANGERS
Gilbert Roland • Ramon Novarro • Wally Cassell • David Bond
from ROBERT SYLVESTER'S novel, "ROUGH SKETCH" • AN HORIZON PRODUCTION • Directed by JOHN HUSTON
WARNER 13th NEAR F
And AMBASSADOR
Also on Screen BUGS BUNNY CARTOON WARNER-PATHE NEWS
LAST DAY RAY MILLAND "ALIAS NICK BEAL"

TONIGHT ONLY at 8:45
after 519 performances FROM COAST TO COAST
GUTHRIE McCLINTIC presents
Judith Anderson in Medea
Newly adapted from the "Medea" of Euripides By ROBINSON JEFFERS
with HENRY BRANDON • HILDA VAUGHN
MARY HERVOIS • BRUCE GORDON • FREDERIC WORLOCK
Staged by MR. McCLINTIC Costumed by CASTILLO
Setting by BEN EDWARDS (By Arrangement with ROBERT WHITEHEAD and OLIVER REA)
SYLVAN THEATRE at the Washington Monument
PRICES: $3.60, 3.00, 1.80 and 1.20, Tax incl.
2000 SEATS AT $1.20
Reserved in sections only—Come early for choice locations.
SEATS ON SALE at the Willard Hotel Agency all day and at the theatre after 4 P.M.
(In Case of Rain—May 19)

Hollywood SNEAK PREVIEW
8:30 P. M. TONIGHT
. . . of an important picture from a major Hollywood studio. The last showing of "Mr. Belvedere Goes to College" follows immediately.
COME AS LATE AS 8:30 AND SEE BOTH PICTURES
Loew's PALACE F at 13th

PENS REPAIRED
while you wait
Authorized Sheaffer—Parker
Eversharp—Waterman
FOUNTAIN PEN HOSPITAL
D. J. Hughes Pen Co.
503 14th St. N.W.
Opposite Willard Hotel

Easy Care for TWO-TONE SHOES
GRIFFIN ALLWITE
Cleans and whitens the white part . . . like new!
GRIFFIN LIQUID WAX
SELF-POLISHING
Shines and re-colors the leather trim without brushing or rubbing. In brown, tan, ox-blood, black.
GRIFFIN
ALLWITE and LIQUID WAX

BELLOWS
BELLOWS
BUY THE BEST— BUY BELLOWS
BELLOWS
Preferred by those who are Particular
Bellows & Co., New York • 86.8 Proof • 60% Grain Neutral Spirits

County to Issue New Hospital Bonds

Prince Georges County Commissioners changed their minds again yesterday and it now appears the proposed Prince Georges County Medical Center will become a reality.

Two weeks ago the Commissioners voted to approve issuance of $827,301 in bonds to match a Federal grant of $413,650 to enlarge the Prince Georges General Hospital at Cheverly.

A few minutes later, at the same meeting, they changed their minds and voted to change their action.

Last week a delegation of doctors and citizens urged the commissioners to change their mind again, but the board finaly voted 3-2 not to issue the bonds.

A delegation of approximately 25 doctors and laymen yesterday once more asked the board to issue the bonds.

The Commissioners first announced they had voted to issue half of the bond issue but later when the doctors said half a loaf wasn't anything, finaly agreed to issue $800,000 in bonds to match the Federal grant.

Four commissioners voted in favor with Commissioner T. Hammond Welsh abstaining.

The enlargement wil provide 110 additional beds, care for Negro and indigent patients, and construction of a contagious disease wing, a central heating plant and a building to house the County Health Department with clinic and laboratory facilities.

May Bradshaw To Retire at Roosevelt High

Miss May P. Bradshaw, who began a teaching career 48 years ago in an elementary school in southeast Washington, will retire as principal of Roosevelt High School at the end of June.

Miss Bradshaw

The gray-haired woman, who has supervised the educational program of thousands of Washington students, said yesterday she is leaving "while still well and able to get out and do some traveling I want to do."

First on her schedule after clearing her desk June 30 will be a trip to Maine and Canada. Since taking over as principal of Roosevelt in 1936 she has had 26 days of leave a year—not enough to pursue a hobby of enjoying the out-of-doors.

As principal of one of the city's largest schools, Miss Bradshaw is at her desk early morning until late in the afternoon and frequently returns at night for meetings.

Supervising the building alone has been "a big housekeeping job." But Miss Bradshaw says she has "enjoyed every minute of my work."

"There is nothing else in the world I would rather have done."

Native of Washington

A native of Washington, Miss Bradshaw attended District schools and was graduated from Eastern High School 50 years ago. Her first teaching job was in the Brent School but shortly she was promoted to a supervising teacher at the old Towers School.

In 1909 she was transferred to old Business High School which later became Roosevelt. She has been a member of the staff every since, first as a teacher of social studies, and later as assistant principal. When she succeeded Allan Davis to the principalship, she became the second principal that the school had in 46 years.

If Miss Bradshaw, who lives at 1631 S st. nw., were to pick one characteristic for a successful teacher it would be "a joy of living."

"Young people," she says, "are themselves so full of joy that they do not react to people who lack it."

Police to Return $20,000 Seized In Rocway Raid

Ellicott City, Md., May 17 (AP).—Walter Novak is getting back the $20,000 that police seized when they raided his gambling casino on Washington-Baltimore boulevard a year ago.

Novak is the operator of Rocway Towers, about a mile north of Laurel in Howard County.

He and 18 others rounded up in the raid last June 5 were convicted of gambling and sentenced to a year in the House of Correction. Most of them now have finished their terms or been paroled.

An opinion by Circuit Judge James Clark, filed today, said the money should be returned to Novak because there is no evidence it actually was bet at the gaming tables.

Lewis Proposes U. S. Steel Parley On Coal Contract

Pittsburgh, May 17 (AP).—United States Steel Corporation today announced receipt of a letter from John L. Lewis, president of the United Mine Workers, in which he "offered to meet" on a new coal contract.

A spokesman for "Big Steel" said the letter was received by Harry Moses, president of the H. C. Frick Coke Co., a subsidiary. In the past Moses has been a principal figure in negotiations between the U. M. W. and the steel companies which own coal mines.

Why Mountain Valley Water is Recommended for
ARTHRITIS - KIDNEY and BLADDER condition
This natural mineral water from Hot Springs, Arkansas, helps to—
1. Stimulate kidney functions.
2. Soothe bladder irritation.
3. Neutralize uric acidity.
4. Discharge wastes.
Ask your doctor
Phone for a Case Today
MOUNTAIN VALLEY MINERAL WATER
ME. 1062 904 12th St. N.W.

Montgomery Tax Increase, Cut in Teacher Funds Likely

A Montgomery County tax rate increase and a reduction in funds requested for teacher salary increases were indicated yesterday at the County Council meeting in Rockville.

A preliminary report on county finances in which a tax increase was termed "mandatory" was made public by the councilmen.

The report was made by the New York firm of municipal finance experts, Wainwright, Ramsey andl Lancaster.

On the question of teacher salaries, the council issued a statement declaring it was not "legally or morally obligated" to appropriate sufficient funds to carry out the present teacher salary schedule adopted by the board of education.

Highlight of a busy legislative session yesterdaw was the introduction of a bill which would provide that future council members be chosen at non-partisan elections preceded by a primary to narrow the field.

Some members say present san elections in charter counties are unconstitutional.

State lows prohibiting non-partiA bill setting up a fire-taxing area for the Burtonsville Volunteer Fire Department became the to become law. It was passed unanimously but cannot become first since the council took office law before August 15.

Bills introduced yesterday would: set up fire taxing areas in Gaithersburg-Washington Grove, Silver Spring and Rockville, and empower judges of the circuit court to hire a court stenographer at a salary not to exceed $350 a month.

An amendment to the bill establishing a county-wide library system was offered by Counsilman Lewis Meriam. It would delay establishment of the system indefinitely.

Numerous amendments to the county zoning ordinance were also released. A public hearing on the proposed amendments will be set later.

NEW YORK CITY
IN THE CENTER OF NEW YORK
600 ROOMS
EACH with BATH, RADIO
FROM $3.00 SINGLE
FROM $4.50 DOUBLE
FAMOUS for FINE FOOD, SPACIOUS SUNNY ROOMS, SERVICE, FRIENDLINESS and CONVENIENCE
WRITE, WIRE, PHONE FOR RESERVATIONS DEPT. R
Hotel VICTORIA
7th AVE. at 51st ST., NEW YORK
"Where Radio City Meets Times Square"
P. J. Murphy, General Manager
NEW YORK CITY

KIDNEYS MUST REMOVE EXCESS ACIDS
Help 15 Miles of Kidney Tubes Flush Out Poisonous Waste
When disorder of kidney function permits poisonous matter to remain in your blood, it may cause nagging backache, rheumatic pains, leg pains, loss of pep and energy, getting up nights, swelling, puffiness under the eyes, headaches and dizziness. Frequent or scanty passages with smarting and burning sometimes shows there is something wrong with your kidneys or bladder.
Don't wait! Ask your druggist for Doan's Pills, a stimulant diuretic, used successfully by millions for over 50 years. Doan's give happy relief and will help the 15 miles of kidney tubes flush out poisonous waste from your blood. Get Doan's Pills.

5 Modern Fireproof Storage Houses
(Pin Clean • Bone Dry)
TRAINED OPERATORS
PERSONALIZED SERVICE
COMMERCIAL STORAGE
SPACE AVAILABLE
RUGS Cleaned and Stored
Curtis Brothers
MOVING RUG CLEANING STORAGE
1110 V St. S.E.
Call
TRinidad 3471

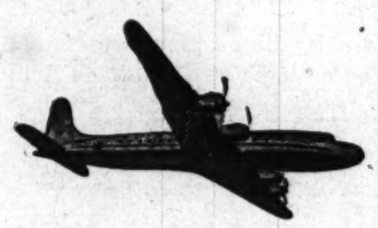

What Air Mail Subsidy?

A common misconception is that all of the airlines are supported by government subsidy. Let's discuss this:

American Airlines is paid for the transportation of mail at rates established by order of the Civil Aeronautics Board. The rate at which American is being paid was certified by the Board to be "fair and reasonable in terms of quality of service and was not designed to meet the financial needs of the carrier." That rate includes no subsidy.

The United States Post Office Department is American Airlines' largest customer in dollar volume, and we continue to give it the best of service.

It should be remembered also that we transport passengers, express and freight. In 1948, our revenue from those sources was $84,615,000. Our total revenue for the transportation of mail was $4,769,000.

Of the total revenue of American Airlines in 1948 more than ninety-four per cent (94%) came from the transportation of passengers, express and freight. Less than six per cent (6%) came from the transportation of mail.

If, during 1948, the total revenues received for the transportation of mail, $4,769,000, had been the only funds available to meet our expenses we would have been able to operate only 19 days during the year. We did operate 365 days.

American Airlines is a business institution. We take pride in the fact that we have been able to make substantial progress and improvement, with private capital usefully employed in the public's service.

AMERICAN AIRLINES INC.

Nat Pitchers' Wildness Hands Tigers 4-2 Victory

This Morning

With Shirley Povich

ON THE LONG-DISTANCE PHONE from New York, Hank Greenberg was saying, yes, he'd be in Washington for the National Celebrities Tournament, June 4-5. But right now, for good, sufficient and somewhat alarming reasons, he said, his golf was not uppermost with him.

The vice president of the Cleveland Indians said "Bill Veeck called and he sounded kind of panicky. Wants me to stay with the club and maybe get into uniform and help 'em with their hitting. Our guys aren't hitting a lick, you know. Veek's disappointed at what's been happening, and I'm not thrilled, either."

POVICH

As of yesterday, the Indians were acting nothing like 1948 pennant winners, and had dropped six of their last seven games. Four of 'em were shutout defeats. Their lack of pitching was surpassed only by their sorry hitting. They were in sixth place, and awing nobody.

"We're lucky the Yankees were dropping four straight while we were in our slump," said Greenberg, "or we'd be way out of it instead of 3½ games behind the lead. We still have time to get squared away, but right now Veeck doesn't like it."

VEECK'S CONCERN is natural enough. The Indians, if they are not up in the race, could show a fearful drop in attendance, as much as a million less than last year. Veeck's tremendous overhead, salary list and promotions are geared to big crowds in his big park, and the stockholders are now inured to swollen receipts. Even a club that drew a record 2,600,000 fans at home last year could get hurt.

Veeck knows the importance of keeping the Indians up in the race. He does not welcome too many rich operators like the Yankees, Tigers and Red Sox in the league. A few are all right, but he likes also to associate with the poorer clubs that his team can lick and get those victories so necessary for the first division. The difference between a first-division and second-division club in Cleveland could easily be one million attendance.

On top of the Indians' failure to hit with anything resembling their 1948 vigor, Veeck's pitching staff is rolling uncertainly with the punches. Feller is now definitely sore-armed. Bob Lemon, too, is ailing. Gene Bearden didn't have a thing his last time out. Satchel Paige isn't wowing 'em yet this year. It's all looking pretty serious to Veeck.

AND IN CLEVELAND there's no more chortling over the Vernon-for-Robinson deal of last winter when the Indians were supposed to have snitched a better first baseman from the Nats. Greenberg was saying somewhat shame-facedly, "I thought Vernon was a better ballplayer." He admitted he liked the deal when it was made. Right now he'd like to have Robinson back.

And no wonder. At last reports, Vernon was hitting an anemic .240 for the Indians in contrast to the .309 Robinson is hitting for the Nats. Vernons home run production of two appears pale beside Robinson's six, as do his mere 11 runs batted in compared to Robinson's 19 that are leading the Washington club. And Early Wynn, who also went to the Indians in the deal, hasn't been earning his feed yet.

For the Indians, the chief consolation, as Greenberg was saying, is their nice proximity to the league lead despite their recent futility. They've been getting all the worst of it in injuries, and all the best of it in the sense that no other club has been able to pull far in front. At this time, they're lucky to be in a weak league.

IT WAS A LONG TIME COMING, but the Nats got even with the fates on Monday, when they lucked out that 3-2 victory over the Red Sox, whose tying run was nullified in the ninth in a losing race with the game's final out. Back in 1933, the Nats were the victim of a somewhat similar play, against the Yankees.

One run behind in the last of the ninth, the Nats had Pitcher Monte Weaver on third base, and Buddy Myer on first base with one out, and Joe Cronin up. Cronin delivered the long fly to center that was needed to tie the game, a deep smash, but events proved that he hit it for the Yankees, not the Nats.

Weaver was racing home from third after the catch, but unfortunately Myer was attempting to go from first to second at the same time. Much the faster man, Myer reached second, but found the ball waiting for him. He was out and the game over, with Weaver still two strides from home.

Buy Your Tickets Now

Major Gets Idea: Make It Weekend Party for Celebs

WHEN MAJ. W. J. SIMS of the Quantico Marines plans a weekend, you can bet it will be a honey.

Yesterday Major Sims decided to spend Saturday and Sunday, June 4-5, in Washington for the National Celebrities golf tournament and the Arthur Godfrey show.

So he rounded up a party of four. He bought four season tickets at $3 each for the golf event and four $3 seats for the Godfrey show. Total: $24 for four persons for two delightful days.

The Godfrey show will be held the night of June 4, beginning at 8:30, in the National Guard Armory. Arthur will bring his entire CBS radio cast with him and several big-name stars will appear as guests.

The Celebrities tournament, at the Army-Navy Country Club, June 4-5, will feature Bing Crosby, Bob Hope, Godfrey, Sammy Snead, Dizzy Dean, Lefty Grove, Jimmy Thomson, Frank Stranahan and other national figures.

Tickets will be on sale in The Washington Post lobby daily from 10:30 a. m. to 6:00 p. m., except Sunday, and at the Fairway, 1328 G st. nw., and the Sports Center, 8th and D sts. nw.

Prices for the tournament: Adult, season ticket (good for both days), $3; adult, single day, $2; junior (under 16), each day, $1. Season tickets must be purchased in advance, with a limited number going on sale.

Prices for the Arthur Godfrey show: Main floor, $5, $4, $3, $2. Balcony, $10, $5, $3, $2, $1. All seats for the show are reserved except the $1 balcony tickets.

All prices include tax. Mail orders will be accepted for either event.

MAIL ORDER BLANK

The Washington Post Celebrities Golf Tournament Fund,
Care The Washington Post,
Washington 4, D. C.

I am enclosing $......... in payment. Please mail the following tickets:

National Celebrities Golf Tournament

....	Season tickets	at $3	$.........
....	Single day, Sat.	at $2	....
....	Single day, Sun.	at $2	....
....	Junior, Saturday	at $1	....
....	Junior, Sunday	at $1	....

Arthur Godfrey Show

....	Main floor	at $5	....
....	Main floor	at $4	....
....	Main floor	at $3	....
....	Main floor	at $2	....
....	Balcony	at $10	....
....	Balcony	at $5	....
....	Balcony	at $3	....
....	Balcony	at $2	....
....	Balcony	at $1	....

Name ....
Address ....
City and Zone .... State ....

Make checks payable to The Washington Post Celebrities Golf Tournament Fund. Kindly enclose self-addressed, stamped envelope for mailing tickets.

Chesnes Hits, Hurls Pirates To 3-2 Win Over Giants

Pittsburgh, May 18 (AP).—Bob Chesnes not only stopped the vaunted New York attack tonight but tripled in the ninth inning to help win his own ball game as the Pittsburgh Pirates edged the Giants, 3 to 2, before a crowd of 30,450. Ralph Kiner got his seventh home run of the year with one aboard in the fifth to give the Buccos their other two runs.

Rackley Traded By Bums for Hopp

Chicago, May 17 (AP).—The Brooklyn Dodgers tonight traded Outfielder Marv Rackley to the Pittsburgh Pirates for Outfielder-First Baseman Johnny Hopp and cash estimated at $25,000.

Dodger officials said the acquisition of Hopp was primarily for first base insurance. Rackley led the Dodgers in hitting last year with a .327 mark.

New York	AB	H	O	A	P'tsburgh	AB	H	O	A
H'man,2b	3	1	2	3	Rojek,ss	4	1	2	5
L'kman,lf	4	0	2	1	bFleming	0	0	0	0
Gordon,3b	3	1	0	2	cC'tiglione	0	0	0	0
Mize,1b	4	1	9	0	Walker,rf	4	2	2	0
M'shall,rf	3	1	4	0	Stevens,1b	5	2	9	1
Th'son,cf	4	1	4	0	Kiner,lf	2	1	3	0
Cooper,c	3	0	3	0	W'lake,cf	3	1	1	0
Kerr,ss	2	0	0	4	M't'gh,2b	4	0	6	1
Galan	1	0	0	0	B'kman,3b	4	0	1	3
Culler,ss	0	0	0	0	F'gerald,c	4	1	4	0
Hartung,p	3	1	0	0	Chesnes,p	3	2	0	3
Totals	30	6	d24	10	Totals	33	10	27	13

bWalked for Rojek in ninth.
cRan for Fleming in ninth.
dTwo out when winning run scored.

New York	001 100 000—2
Pittsburgh	000 020 001—3

Runs—Marshall, Hartung, Walker, Kiner Chesnes. Error—Chesnes. Runs batted in—Hartung, Hofman, Kiner (2), Stevens. Two-base hits—Stevens, Thomson, Westlake. Three-base hit—Chesnes. Home run—Hartung, Kiner. Double plays—Stevens to Rojek to Stevens; Bockman to Stevens; Chesnes to Rojek to Stevens. Left on bases—New York, 8; Pittsburgh, 12. Bases on balls—Hartung, 5; Chesnes, 5. Strikeouts—Hartung, 2; Chesnes, 4. Hit by pitcher—Chesnes (Hofman, Kerr), Hartung (Westlake). Winner—Chesnes (2-0). Loser—Hartung (4-2). Umpires — Barr, Ballanfant and Barlick. Time—2:09. Attendance—30,450.

Cincy Beats Braves, 5-4; Spahn Victim

Cincinnati, May 17 (AP).—The amazing Cincinnati Reds opened their first home stand against the East tonight by defeating Warren Spahn and the Boston Braves, 5-4, before 21,911 fans. The defeat held Boston in a first place tie with the New York Giants who were beaten by Pittsburgh.

Boston	AB	H	O	A	C'cinnati	AB	H	O	A
Stanky,2b	3	1	3	2	Hatton,3b	4	1	0	3
Dark,ss	4	1	3	3	Stallcup,ss	4	1	4	3
Reiser,lf	2	1	5	0	L'whiler,rf	4	3	3	0
aSisti	1	0	0	0	Corbitt,2b	4	0	3	0
E'liott,3b	3	0	0	1	Sauer,lf	4	2	2	0
Russell,cf	4	1	0	0	W'tek,cf,rf	4	1	1	0
Rickert,1b	4	2	7	0	B'worth,2b	4	1	1	4
Holmes,rf	3	1	1	0	M'iman,cf	0	0	0	0
C'atser,rf	1	0	0	0	K'wski,1b	4	2	10	1
Salkeld,c	2	0	4	1	Mueller,c	4	1	3	0
Masi,c	0	0	2	1	Lively,p	2	0	0	1
Spahn,p	4	1	0	2	bAdams	1	0	0	0
					P'terson,p	0	0	0	0
					Gumbert,p	0	0	0	1
Totals	31	8	24	9	Totals	35	12	27	12

aGrounded into double play for Reiser in ninth.
bStruck out for Lively in sixth.

Boston	020 011 000—4
Cincinnati	200 002 01x—5

Runs—Stanky, Russell, Rickert (2), Hatton, Stallcup, Litwhiler, Merriman, Sauer. Error—Dark. Runs batted in—Rickert, Holmes, Spahn, Kluszewski (3), Sauer. Two-base hits—Russell, Litwhiler, Kluszewski, Bloodworth. Three-base hit—Rickert. Stolen base—Wyrostek. Sacrifice—Elliott. Double plays—Stanky to Dark to Rickert; Bloodworth to Stallcup to Kluszewski; Stallcup to Bloodworth to Kluszewski; Corbitt to Stallcup to Kluszewski. Left on bases—Boston, 9; Cincinnati, 7. Base on balls—Spahn, 1; Lively, 5; Peterson, 3. Strikeouts—Spahn, 3; Lively, 2. Hits—Lively, 8 in 6; Peterson, 0 in 2; Gumbert, 0 in 1. Winner—Peterson (1-0). Loser—Spahn (4-2). Umpires—Goetz, Jorda and Reardon. Time—2:20. Attendance—21,911.

Phils Beat Cards In 12th, 5 to 4

St. Louis, May 17 (AP).—Singles by Eddie Waitkus, Del Ennis and Andy Seminick in the twelfth inning pushed over the run that gave the Philadelphia Phillies a 5 to 4 victory over the St. Louis Cardinals tonight. Robin Roberts, who took over in the ninth, was the winning pitcher.

Ph'elphia	AB	H	O	A	St. Louis	AB	H	O	A
A'burn,cf	5	0	4	0	Diering,cf	5	1	5	0
Hamner,ss	6	1	4	6	S'ienst,2b	6	3	2	4
W'tkus,1b	5	3	12	1	Musial,rf	3	1	2	0
Ennis,lf	6	1	4	0	Kazak,3b	4	2	1	2
S'inick,c	6	2	6	0	bNorthey	0	0	0	0
N'olson,rf	6	1	1	0	cSauer	0	0	0	0
Jones,3b	5	1	2	3	Gl'iano,3b	1	0	0	1
Miller,2b	4	1	2	7	Sl'ghter,lf	6	2	4	0
H'elman,p	2	1	0	0	Marion,ss	5	0	4	5
aLopata	1	0	0	0	Nelson,1b	6	0	12	0
Trinkle,p	1	0	1	1	Rice,c	5	3	6	0
Roberts,p	1	0	0	0	Brazle,p	5	1	0	1
Totals	48	11	36	18	Totals	46	13	36	13

aSafe on error for Heintzelman in sixth.
bWalked for Kazak in ninth.
cRan for Northey in ninth.

Philadelphia	001 002 010 001—5
St. Louis	210 001 000 000—4

Runs—Waitkus, Ennis, Nicholson, Jones, Miller, Diering, Schoendienst, Rice, Brazle. Errors—Marion (3). Runs batted in—Musial, Slaughter, Schoendienst, Waitkus, Miller, Brazle, Nicholson, Seminick. Two-base hits—Jones, Rice, Diering, Schoendienst. Three-base hit — Schoendienst. Home run—Nicholson. Double plays—Schoendienst to Marion to Nelson; Miller to Hamner to Waitkus (2); Marion to Schoendienst to Nelson; Jones to Waitkus. Left on bases—Philadelphia, 11; St. Louis, 12. Bases on balls—Heintzelman, 3; Brazle, 3; Trinkle, 2; Roberts, 1. Strikeouts—Heintzelman, 1; Brazle, 6; Trinkle, 1; Roberts, 2. Hits—Heintzelman, 7 in 5; Trinkle, 5 in 3⅔; Roberts, 1 in 3⅓. Hit by pitcher—Brazle (Miller). Winner—Roberts (3-3). Loser—Brazle (3-2). Umpires—Dascoli, Pinelli, Gore and Robb. Time—3:00. Attendance—12,357.

Mrs. Kane Takes Manor Medal Honors

Mrs. W. F. Kane shot a 104-25—79 yesterday to win Manor Club's 18-hole Ladies Day medal play feature. Trailing were Mrs. George Maksin with 107-24—83 and Mrs. J. E. Booker with 91-6—85.

Shifflett in Form

Lefty Shifflett hurled his third straight shutout yesterday, giving up two hits as the Irish War Veterans romped over Order of the Moose, 9-0, in a D. C. Recreation League game at Fairlawn.

Clovers Bow, 13-6

The Alazavon A. C. yesterday won its third straight victory in the Montgomery County League by defeating Alican St. Clovers, 13-6, at Roosevelt High School. Fuzzy Sterman, winning pitcher, hurled a four-hit game.

Boom-Boom Quits

Saginaw, Mich., May 17 (AP).—Walter (Boom-Boom) Beck resigned today as manager of the Saginaw Bears of the Central Baseball League.

Over Chicago

Stephens' Homer Wins For Bosox, 4-3

Boston, May 17 (AP).—Boston's stumbling Red Sox opened a lengthy home stand today by shading Chicago's revitalized White Sox, 4-3, thanks to a two-run homer belted by Vern Stephens in the eighth inning.

It was Stephens' ninth four-bagger of the season, a line drive into the screen atop the wall in left.

A paid audience of 10,3?9, augmented by 1,043 women guests, saw Lefty Mel Parnell, the home club's only consistent pitcher, win his fifth victory.

Mel, who has lost one game, fanned five and walked three as he gave up seven hits.

The Bostonians couldn't do much more against Chicago's Randy Gumpert but managed to use their eight hits in more timely fashion.

Chicago	AB	H	O	A	Boston	AB	H	O	A
Scala,cf	4	2	4	0	DiM'gio,cf	4	0	2	1
G'berry,1b	3	1	8	1	Pesky,3b	4	0	4	4
Appling,ss	4	1	1	5	Williams,lf	2	1	1	0
Zernial,lf	3	1	3	1	St'phens,ss	4	1	2	0
M'haels,2b	4	0	1	0	Doerr,2b	4	2	2	6
Philley,rf	4	0	2	0	Zarilla,rf	4	2	2	0
Baker,3b	2	1	2	3	H'hcock,1b	2	1	10	1
Wheeler,c	3	1	2	0	Tebbetts,c	3	1	4	3
Gumpert,p	3	0	1	1	Parnell,p	3	1	0	1
Totals	30	7	24	11	Totals	30	8	27	16

Chicago	000 100 020—3
Boston	000 000 22x—4

Runs—Scala, Wheeler, Gumpert, Williams, Stephens, Zarilla, Hitchcock. Runs batted in—Scala, Goldsberry, Appling, Stephens (2), Hitchcock, Tebbetts. Two-base hits—Scala, Williams, Zarilla (2), Tebbetts, Parnell. Home run—Stephens. Sacrifice—Hitchcock. Double plays—Tebbetts to Stephens, Pesky to Doerr to Hitchcock. Left on bases—Chicago, 3; Boston, 5. Base on balls—Parnell, 3; Gumpert, 2. Strikeouts—Parnell 5; Gumpert, 2. Winner—Parnell (5-1). Loser—Gumpert (2-3).

Kellner, Majeski Lead Macks to 9-2 Win

Philadelphia, May 17 (AP).—Rookie Southpaw Alex Kellner won his third relief pitching victory in four games when he hurled Philadelphia to a 9-2 win here tonight over St. Louis as Hank Majeski supplied the batting punch, driving in five runs.

St. Louis	AB	H	O	A	Phila.	AB	H	O	A
And'son,3b	3	0	3	0	Joost,ss	1	0	2	6
Spence,cf	5	1	2	0	Moses,rf	3	0	4	0
Priddy,2b	5	1	2	5	Fain,1b	3	0	4	2
Grah'm,1b	3	1	9	0	Chapm'n,cf	3	2	3	0
Stevers,lf	4	1	3	1	Majeski,3b	5	3	2	1
Kokos,lf	3	1	2	1	Valo,lf	3	1	3	0
Moss,c	4	0	1	0	Suder,2b	5	2	0	5
P'l'grini,ss	3	2	3	1	Guerra,c	3	1	6	0
Drews,p	1	0	0	3	Brissie,p	2	0	0	0
Starr,p	1	0	0	1	Kellner,p	2	0	2	0
aPlatt	1	0	0	0					
Kennedy,p	0	0	0	2					
bDill'ger	1	0	0	0					
Bilbrey,p	0	0	0	1					
Totals	34	7	24	14	Totals	32	10	27	3

aFlied out for Starr in fifth.
bFanned for Kennedy in eighth.

St. Louis	001 100 000—2
Philadelphia	320 000 22x—9

Runs—Priddy, Pellagrini, Joost (2), Moses (2), Chapman, Majeski, Suder Guerra, Brissie. Error—Moss. Runs batted in—Majeski (5), Chapman, Graham, Priddy, Suder (2). Two-base hits—Majeski (3), Stevers, Priddy, Graham, Moses (2), Kokos. Home run—Suder. Sacrifice—Fain. Stolen base—Kokos. Left on bases—St. Louis, 14; Philadelphia, 10. Bases on balls—Drews, 3; Brissie, 5; Starr, 3; Kellner, 4; Kennedy, 1; Bilbrey, 1. Strikeouts—Brissie, 1; Kellner, 4. Hits—Drews, 4 in 1⅔; Starr, 2 in 2⅓; Kennedy, 3 in 3; Bilbrey, 1 in 1; Brissie, 5 in 3⅓; Kellner, 2 in 5⅔. Winner—Kellner (4-2). Loser—Drews (2-3).

Bums' 6 Runs In 11th, Win Over Cubs, 8-5

Chicago, May 17 (AP).—With Jackie Robinson scoring from second on a bunt and Roy Campanella hitting a two-run homer, the Brooklyn Dodgers scored six runs in the eleventh inning today to whip the Chicago Cubs, 8-5.

Ralph Branca earned his sixth straight victory but the unbeaten Dodger ace was shelled from the box in the last of the eleventh by Andy Pafko's two-run homer. His replacement, Erv Palica, was nicked for a homer by Hank Edwards before he put down the uprising.

Brooklyn	AB	H	O	A	Chicago	AB	H	O	A
Reese,ss	5	2	2	4	H.W'ker,rf	5	0	1	0
Rackley,lf	2	1	1	0	Verban,2b	5	1	2	2
McC'ick,lf	2	0	0	0	C'rretta,1b	2	0	12	1
Snider,cf	6	2	3	0	Pafko,cf	5	1	2	0
Rob'on,2b	6	3	2	4	Edwards,lf	5	3	2	0
Hodges,1b	5	1	14	0	Scheffing,c	0	0	0	0
Furillo,rf	4	0	4	0	A.Walker,c	5	0	8	1
C'anella,c	5	2	5	0	Gustine,3b	5	2	3	4
Miksis,3b	5	3	2	2	Mauch,ss	2	0	2	3
Branca,p	4	0	0	2	aLowrey	1	1	0	0
Palica,p	0	0	0	0	R'zzotti,ss	2	0	1	1
					Dubiel,p	2	0	0	3
					bBurgess	1	1	0	0
					Adkins,p	0	0	0	1
					Chipman,p	1	0	0	0
					Dobernic,p	0	0	0	0
					Lade,p	0	0	0	0
Totals	44	14	33	12	Totals	41	9	33	16

aSingled for Mauch in eighth.
bHomered for Dubiel in eighth.

Brooklyn	000 100 010 06—8
Chicago	000 000 020 03—5

Runs—Reese, Rackley, Snider, Robinson, Furillo, Campanella, Miksis, Branca, Verban, Pafko, Edwards, Lowrey, Burgess. Errors—Mauch, Dubiel. Runs batted in—Robinson (2), Burgess (2), Campanella (2), Hodges, Reese, Snider (2), Pafko (2), Edwards. Two-base hits—Robinson (2). Three-base hit—Robinson. Home runs—Burgess, Campanella, Pafko, Edwards. Stolen bases—Snider, Miksis (3). Sacrifices—Furillo, Rackley. Double play—Miksis to Robinson to Hodges. Left on base—Brooklyn, 8; Chicago, 6. Base on balls—Branca, 3; Dubiel, 1; Adkins, 1; Dobernic, 1. Strikeouts—Branca, 4; Dubiel, 4; Adkins, 2; Chipman, 1. Hits—Dubiel, 7 in 8; Adkins, 1 in 1⅓; Chipman, 2 in ⅔; Dobernic, 3 in ⅓; Lade, 1 in ⅔; Branca, 7 in 10⅔; Palica, 2 in ⅓. Passed ball—A. Walker. Winner—Branca (6-0). Loser—Chipman (2-1).

"SILVER SCOT" COMING—Bobby Jones, Walter Hagen, Gene Sarazen—and now Tommy Armour. The first three have played in the National Celebrities tournament and Armour will make his first appearance in the 1949 renewal, June 4-5, at the Army-Navy Country Club. Greatest of medium iron players, Armour won the national open in 1927 and the British open in 1931

Major League Standings

AMERICAN LEAGUE

	W.	L.	Pct.	GB.
New York	17	9	.654	...
Detroit	15	11	.577	2
Philadelphia	15	13	.536	3
Chicago	14	13	.519	3½
WASHINGTON	14	14	.500	4
Cleveland	10	11	.476	4½
Boston	11	13	.458	5
St. Louis	8	20	.286	10

YESTERDAY'S RESULTS

Boston, 4; Chicago, 3.
Detroit, 4; WASHINGTON, 2.
Philadelphia, 9; St. Louis, 2.
New York, 4; Cleveland, 3.

TODAY'S GAMES

Chicago at Boston — Pieretti (2-0) vs. Kinder (2-1).
St. Louis at Philadelphia (night) —Fannin (1-0) vs. Brissie (3-2).
Cleveland at New York—Feller (1-2) vs. Raschi (4-1).
Detroit at WASHINGTON (night)—Gray (3-0) vs. Calvert (4-2).

NATIONAL LEAGUE

	W.	L.	Pct.	G.B.
New York	16	10	.615	...
Boston	16	10	.615	...
Cincinnati	14	12	.538	2
Brooklyn	13	13	.500	3
Philadelphia	12	15	.444	4½
Pittsburgh	12	15	.444	4½
St. Louis	10	13	.435	4½
Chicago	10	15	.400	5½

YESTERDAY'S RESULTS

Brooklyn, 8; Chicago, 5.
Pittsburgh, 3; New York, 2.
Cincinnati, 5; Boston, 4.
Philadelphia, 5; St. Louis, 4 (12 innings).

TODAY'S GAMES

New York at Pittsburgh—Jansen (3-2) vs. Muncrief (0-2).
Boston at Cincinnati—Sain (3-3) vs. Raffensberger (4-3).
Brooklyn at Chicago—Hatten (2-1) vs. Rush (1-4).
Philadelphia at St. Louis—Borowy (2-2) vs. Brecheen (2-2).

C. U. Appoints Jankowski Grid Coach

John Jankowski, who quarterbacked Catholic University teams from 1930 through '34, last night returned to his alma mater as head football coach.

He succeeds another former C. U. athlete, Tom Chisari, who takes charge of the school's athletic equipment.

For the past nine years, Jankowski has been football coach at Central High School, where his teams won 45 games, lost 22 and tied three. His teams won Interhigh championships in 1941, '42 and '48.

The 39-year-old Jankowski plans to remain on the Central faculty as a physical education instructor and will coach either track or baseball there next spring.

A successor to Jankowski as football coach at Central will be announced during the summer. On the Central athletic coaching staff now are Gabe Ferazzi, Alfred (Doc) Collins and Zeke Laubasch.

Johnson Scores Ace

Using a seven iron on hole No. 7, Earl C. Johnson yesterday shot his first hole-in-one at Fairfax Country Club. Johnson, Justice Department employe of 3370 Martha Custis dr., Alexandria, played in a foursome with Charles White, R. E. Kenland and J. A. Lehman.

Friends Wins Again

Sidwell Friends defeated Georgetown Prep, 6—3, yesterday in a tennis match at Garrett Park. Friends has an 8-1 record.

By Herb Heft

Those Wondrous Nats

THE HARD-TO-CONVINCE New York baseball writers and Yankee fans are hurling challenges at the fine record of our noble Nats.

I guess we'll have to teach them a lesson. Fortunately for the Yanks, we don't play 'em up there until July 8. By then, maybe they'll recognize that we have a fine team, and not just a good May team.

Far be it from us to plug the New York writers, especially after the nasty things they've been saying, but I thought you might be interested:

Appraising the present state of the American League, Arthur Daley says in the New York Times: "Boston, the best looking team in spring training, is lagging behind Washington, the worst looking team . . .

"EVEN MORE incredible than Washington's nine-game winning streak was the way the Bronx Bombers ruthlessly overrode all opposition. . . . The Tribe was treated rudely by such feeble excuses for ball teams as the Senators . . ."

Said Red Smith in the New York Herald Tribune: "The Senators are not unhinged and this is neither Armageddon nor the millenium. It is merely the middle of May in a perfectly normal baseball season. . . . This little caper of the Senators is nothing at all compared with some of the didoes other clubs have cut in early stages of other races. . . .

". . . Let's all keep cool and wait."

Even a transplanted Yankee fan, Donald W. Wingfield, 5112 Columbia pike, Arlington, gets his three-cents in. "Want to know what I think of your Nats?" he asks. "I think that they are playing over their heads

"It will take more than one streak to win the pennant. Just wait until they hit the Yankee Stadium. Your Nats will be back where they really belong, in the cellar."

All I have to say is, "oh yeah?"

Bell Confers On Redskin Pro Contract

By Herb Heft
Post Reporter

Brian Bell, jr., 22, former Western High School football star, will confer with Redskin officials this morning about playing pro football in Washington this fall.

For the past three years, the 207-pound Bell has played halfback at Washington and Lee University and led the Generals in scoring.

He was drafted by the Redskins and by the New York Yankees of the All-America Football Conference. He said yesterday, "I'd like to play here in my hometown, but so far the Yankees have offered me more money."

It was understood that the Redskins have offered Bell $6000 to sign while the Yankees have bid $8000. Bell will visit with Jack White, assistant coach of the Yankees, in New York on Thursday.

Bell was scouted by the Yankees last season when W & L defeated the University of Delaware, 21-14. Bell scored all three Generals' touchdowns, one on a 41-yard run and the others on passes from Mike Boyda. Bell ranked tenth nationally in pass receiving.

He has been an All-Virginia first baseman at W & L for the last three years, and is captain of this year's baseball team. He graduates on June 10. His mother, Mrs. Brian Bell, sr., lives at 309 N. Thomas st., in Arlington.

Amateur Golfers Qualify Aug. 16 At Congressional

Sectional qualifying play for the national amateur golf championship will be held at the Congressional Country Club, August 16, Dr. R. A. Keilty, sectional chairman of the U. S. G. A., announced yesterday.

A practice round will be allowed at Congressional on Monday, August 15. Tom Wheeler, chairman, Billy Shea and Pat Gregg form the Congressional committee for this event.

Priory Romps, 9-2

Bernie Foley pitched 5-hit ball and banged out four straight singles to lead Priory School to a 9-2 diamond victory over Landon yesterday at the losers' field. Jimmy Hughes accounted for three of the winners' runs with a bases-loaded double in the seventh.

Priory	030 020 4—9	10	1
Landon	000 001 1—2	5	3

Foley and Warring; Dudley and Barrett.

Colonials Win 3-2

Colonial softballers won the closest game in the Maryland County Parks League yesterday, nosing out Machine Shop, 3-2. In other games Kanes tripped MarRay, 6-4; the Rockets beat Bethesda Junior C. C., 8-4, and Blue Ribbon whipped the Y, 7-2.

Lopat Wins . . .

73,150 See 16 Yank Hits Top Tribe, 4-3

New York, May 17 (AP).—The New York Yankees collected 15 singles and a home run tonight but had to battle all the way before beating the Cleveland Indians, 4-3, before 73,150 fans, largest crowd of the season at Yankee Stadium.

Ed Lopat wielded seven hits, including homers by Larry Doby and Mickey Vernon in posting his fourth victory of an unbeaten season.

The Yanks, playing their first night home game of the year, rapped Lefty Gene Bearden for all of their hits and runs in the first seven innings.

Billy Johnson's Texas League two-run single in the fifth broke a scoreless tie. The Indians got a run back in the sixth on Dale Mitchell's triple and Vernon's single.

Successive singles by Lopat, Gerry Coleman and Phil Rizzuto in the bottom of the sixth jumped the Yankee lead to 3-1. Doby homered in the seventh but Tommy Henrich duplicated in the Yankee half to account for the margin of victory.

Cleveland	AB	H	O	A	New York	AB	H	O	A
Mitchell,lf	4	2	0	0	C'l'man,2b	5	2	4	4
Vernon,1b	4	2	11	1	Rizzuto,ss	4	2	3	3
Gordon,2b	4	1	5	4	Bauer,cf	4	3	1	0
B'dreau,ss	4	0	0	0	Mapes,cf	0	0	0	0
K'tner,3b	3	0	1	5	Henrich,rf	5	1	2	0
Doby,cf	4	2	3	0	Berra,c	4	1	3	1
Clark,rf	4	0	0	1	J'nson,3b	4	2	2	3
Hegan,c	3	0	3	2	Lindell,lf	4	1	1	0
bRosen	1	0	0	0	Ph'lips,1b	3	2	11	1
Bearden,p	2	0	1	4	Lopat,p	4	2	0	3
aB'ardino	1	0	0	0					
Zoldak,p	0	0	0	0					
Totals	34	7	24	17	Totals	37	16	27	15

aFanned for Bearden in eighth.
bGrounded out for Hegan in ninth.

Cleveland	000 001 110—3
New York	000 021 10x—4

Runs—Mitchell, Vernon, Doby, Bauer, Henrich (2), Lopat. Errors—Henrich, Johnson, Bearden. Runs batted in—Johnson (2), Vernon (2), Rizzuto, Doby, Henrich. Three-base hit—Mitchell. Home runs—Doby, Henrich, Vernon. Double plays—Johnson to Coleman to Phillips; Keltner to Gordon to Vernon. Left on bases—Cleveland, 5; New York, 2. Bases on balls—Lopat, 1; Bearden, 2; Zoldak, 1. Strikeouts—Lopat, 3. Hits—Bearden, 16 in 7; Zoldak, 0 in 1. Passed ball—Hegan. Winner—Lopat (4-0). Loser—Bearden (3-2).

DiMag Returns to Uniform For Workout Next Week

New York, May 17 (AP).—Joe DiMaggio, the New York Yankees' $90,000 bench warmer, will don a uniform for the first time this season "some time next week," the club announced tonight.

In a statement given at the Yankee-Cleveland game, Traveling Secretary Arthur (Red) Patterson said that X-rays of DiMaggio's tender right heel taken earlier in the day were encouraging.

Yankee authorities were unwilling to guess when he would be available for duty. However, one official said that recent talk that Joe might be placed on the disabled list for 60 days "was absurd."

Lemon Lost to Tribe For Trip Through East

Cleveland, May 17 (U.P.).—The Cleveland Indians will be without the services of Righthander Bob Lemon on their entire 11-game first Eastern trip because of the pulled rib muscle he suffered last Wednesday night, it was announced today.

Team physician Dr. Edward Castle reexamined Lemon today and ordered him out of the lineup for "at least" another 10 days.

McKee 7-2 Victor

Cy Kaplan collected a pair of singles and pitched seven-hit ball as McKee Pontiac defeated the Dons, 7-2, yesterday in an Eastern Recreation Department League game on the East Ellipse.

McKee	102 130 000—7	10	1
Dons	000 001 100—2	7	4

Kaplan and Ross; Hutton, Meyers (5) and Colbert.

Masterson, Thompson Walk Five And 4 Score

By Shirley Povich
Post Reporter

By the simple expedient of putting two and two together in the eighth and ninth innings, the Tigers snatched a 4-2 victory from the Nats last night.

A whooping crowd of 23,834 Griffith Stadium fans who saw the Nats take a 2-0 lead into the eighth inning, watched the contest develop into a late-evening promenade for the Tigers with five of them drawing walks and four of them scoring.

Walter Masterson, after pitching two-hit shut-out ball for seven innings in a duel with Virgil Trucks, invited disaster by walking the tying runs on base in the eighth inning, and Relief Pitcher Forrest Thompson completed the carnage in the ninth with three walks in a row.

The 2-0 lead the Nats had patiently pounded out against Trucks began to evaporate with two out in the eighth when Masterson, in a sudden wild spell, handed passes to Don Kolloway and George Kell. Vic Wertz and Pat Mullin rapped him for singles to center, and the game was tied up.

Thompson Cold

To the left-handed Thompson, out of action since May 4 with a sore arm, the Nats entrusted the 2-2 tie in the ninth and it was horribly misplaced. Before getting anybody out, he walked Johnny Groth and Pinch Hitters Eddie Lake and Neil Berry to fill the bases.

Thompson himself was the first man out in the inning. Rookie Dick Welteroth replaced him, and on his first pitch Johnny Pipon banged a single over second to send two big runs clattering home.

Marvin Grissom, who relieved Trucks at the end of seven innings and faced only three men in the eighth, was the winning pitcher. Against Dizzy Trout in the ninth, the Nats' only reply to the Tigers' surge was pinch-hitter Ralph Weigel's single to center with one out.

For whatever balm it may provide them, the Nats outhit the Tigers, 8 to 5.

Sam Dente, the only Washington athlete to make more than one hit, delivered timely blows in both of the Nats' scoring innings. After

See NATS, Page 19, Col. 3.

Nats' Box Score

DETROIT	AB	R	H	RBI	O	A	E
Lipon, ss	5	0	1	2	5	2	0
Kolloway, 2b	3	1	0	0	2	4	0
Kell, 3b	3	1	0	0	0	3	0
Wertz, rf	4	0	1	1	1	0	0
Mullin, lf	4	0	1	1	3	0	0
Swift, c	0	0	0	0	2	0	0
A.Robinson, c	3	0	1	0	6	4	1
Evers, lf	1	0	0	0	0	0	0
Groth, cf	3	1	1	0	1	0	0
Campbell, 1b	3	0	0	0	6	0	0
aLake	0	1	0	0	0	0	0
Vico, 1b	0	0	0	0	1	0	0
Trucks, p	2	0	0	0	0	0	0
bWakefield	1	0	0	0	0	0	0
Grissom, p	0	0	0	0	0	1	0
cBerry	0	0	0	0	0	0	0
Trout, p	0	0	0	0	0	0	0
Totals	32	4	5	4	27	13	1

aWalked for Campbell in ninth.
bGrounded out for Trucks in eighth.
cWalked for Grissom in ninth.

WASHINGTON	AB	R	H	RBI	O	A	E
Coan, lf	5	0	0	0	2	0	0
Lewis, rf	3	0	1	0	5	0	1
Robertson, 2b	3	0	1	0	2	5	0
Vollmer, cf	4	0	0	0	1	0	0
E.Robinson, 1b	3	0	1	0	11	0	0
Yost, 3b	4	2	1	0	1	2	0
Dente, ss	4	0	2	0	4	2	1
Evans, c	3	0	1	2	1	0	0
dStewart	1	0	0	0	0	0	0
Masterson, p	3	0	0	0	0	2	0
Thompson, p	0	0	0	0	0	0	0
Welteroth, p	0	0	0	0	0	0	0
eWeigel	1	0	1	0	0	0	0
Totals	33	2	8	2	27	12	2

eSingled for Welteroth in ninth.
dLined to short for Evans in ninth.

DETROIT	000 000 022—4
WASHINGTON	000 101 000—2

DOUBLE PLAY—Dente to Robertson to E. Robinson. LEFT ON BASES—Detroit, 8; Washington, 9. BASE ON BALLS—Masterson, 4; Trucks, 5; Thompson, 3. STRIKEOUTS—Trucks, 5; Grissom, 1; Trout, 1. HITS—Trucks, 7 in 7; Masterson, 4 in 7⅔; Grissom, 0 in 1; Thompson, 0 in ⅓; Trout, 1 in 1; Welteroth, 1 in 1. WINNER — Grissom (1-0). LOSER — Thompson (1-3). UMPIRES—McGowan, Jones and Hurley.

Open Thursday Nite 'til 8:30

24 ounces of AIRY comfort . .
Lighter! Crisper! Cooler!

Haspel

Whisper-weight Cord is real Heat-dodger

and only $20.50

COOL, CRISP comfort . . . means Haspel!

THE whisper-weight summer suit that holds its shape from dawn to dusk.

THE refreshable suit that's washable, and so-o-o-o economical. Comes in smartly tailored seersucker or cord.

for cool comfort:

HASPEL

Sir Preme suits . . . $25.50
Sir Ultra suits $32.50
Cord sports coats $15

SINCE 1911 FAMOUS FOR FAMOUS MAKES
The Young Men's Shop
37th Year at 1319 F Street

Blue Falcon Leads All the Way in Charles Town Feature

Bill Bennings . . .

AT CHARLES TOWN

DEAR FOLKS:

Carty Meyerhoffer, who rode his first winner here May 16, 1948, has lost his apprentice allowance. He isn't exactly an Eddie Arcaro, Earle Sande or Sonny Workman but should do well as a journeyman jockey. The voice on the P. A. system here and on the broadcast into Washington is that of Frank Cronin. Jockey Mike Knapp who suffered a broken rib in a spill here during the last meeting, escaped further injury in an auto mishap in which two companions were seriously injured. Jockey Johnny Tammaro is reported to have the biggest appetite in the local jockeys' room. He's first at the lunch counter and first in the reducing cabinet. I guess you'd call that "the curse of food."—BILL.

1—Isle of Man, One O Four, Rung.

2—Second Attempt, Spring Flag, Vitesse.

3—Day After, Baby Billy, GI Moose.

4—Shes Scotch, Green Garden, Easter Bonnie.

5—Radio Gunner, Worthowning, Rocket Plane.

6—WAR STORY, Stanley, Sunny River.

7—Winged Heels, Goat Head, Phoness.

8—Puritan, Red Wrack, Secret Raider.

Best Bet—War story

Detection 2d; Bay Orders, Favorite, 3d

By Walter Haight
Post Reporter

Charlestown, W. Va., May 17. Blue Falcon, one of the best bred horses ever to see action here, made it "Blue Tuesday" for his opposition today, performing for Kenneth Wheeler of Baltimore, the son of Mahmoud and Top Flight led all the way to win the Arlington Purse.

Three lengths behind the 6-year-old grey gelding came Mrs. Morgan Chaney's Detection. Another three lengths back in the field of seven was Mrs. J. Y. Christmas' Bay Orders, the favorite.

Ridden by Jockey Frank Law, Blue Falcon, who was purchased as a yearling for a reported $30,000, was clocked in 1:26 4-5 for the about 7 furlongs over a fast track and under smiling skies.

Winner at Pimlico

Blue Falcon's backers collected a $6.20 win mutuel after they watched him turn in his second victory this year in five starts, having led all the way at Pimlico. Owner Wheeler acquired the gelding at the Old Hilltop track via the claiming route for $6000.

There was a lot of hustling and bustling among the others in the field but it failed to produce a really serious challenge. Blue Falcon was credited with winning "handily."

Although the favorite players went down swinging in the main event they had their innings on several occasions during the afternoon and they connected with odds-on choices.

Double Pays Off.

Dick Pending's Chilibones, ridden by Ray Arduini of Washington, took the fourth race at a $3.40 payoff. The return was even lower in the fifth race won by Mrs. J. D. S. Coleman's Boston Man. The 11-year-old son of Bostonian toyed with the field and paid a skimpy $2.40, the shortest win price of the meeting.

The program opened with a $3.20 mutuel on Mrs. G. O. Russell's Gumptious, superbly handled by Jockey Johnny Tammaro. Those who had this winner with P. W. Rudacill's St. Paul, which took the second race at $9.40, collected $30.60 on the daily double combination of 1 and 1.

Race Chart for Charles Town

Copyrighted by Triangle Publications, Inc. (Daily Racing Form).
WEATHER CLEAR, TRACK FAST.

FIRST RACE—About 4½ furlongs. Purse, $800. For 2-year-olds. Start good. Off at 2:01½. Owner, Mrs. G. O. Russell. Trained by G. O. Russell. Time, 0:52.

Horses	Jockeys	Wgt.	Post	St.	¼	Str.	Fin.	Straight
Gumptious	(Tammaro)	116	1	3	2½	1hd	1hd	10.60
Trigger Moose	(Reigle)	119	3	4	1	2	2½	10.90
Charaine	(Ulmer)	110	8	6	5	3	3	19.70
Greying Moon	(Palumbo)	112	6	1	6	6	4	12.70
Pillyphar	(O'Brien)	112	5	5	3½	4	5	27.90
Grandmas Baby	(Arduini)	112	7	2	4	5½	6	5.70
Sergeant Ralph	(Austin)	115	2	8	8	7	7	9.50
Fittest	(Kenney)	112	4	7	7½	8	8	16.20

GUMPTIOUS, $3.20, $2.80, $2.20; TRIGGER MOOSE, $7.20, $4.00; CHARAINE, $4.40.

SECOND RACE—Six and one-half furlongs. Purse, $800. For 3-year-olds and up; claiming. Start good. Off at 2:30. Owner, P. W. Rudacill. Trained by R. Harris. Time, 1:23⅘.

Horses	Jockeys	Wgt.	Post	St.	¼	½	Str.	Fin.	Straight
St. Paul	(Hill)	110	1	1	1	1	1½	1	3.70
Silkandsatin	(Ulmer)	111	5	5	3	2hd	2	2	1.60
World Police	(T'maro)	116	4	2	2½	3	3	3	5.50
Cupids Choice	(R'buto)	107	7	8	4½	5	4	4	27.50
Famas Time	(Herman)	111	3	3	4½	4hd	5	5	4.10
Our Debenture	(A'sn)	119	8	6	6	6	6	6hd	66.60
Silver Tower	(Downs)	115	2	4	7	7	7	7	6.80
King Titus	(Snyder)	115	6	7	8	8	8	8	38.90

ST. PAUL, $9.40, $5.40, $3.20; SILKANDSATIN, $3.00, $2.20; WORLD POLICE, $3.00.

DAILY DOUBLE PAID $30.60.

THIRD RACE—About 7 furlongs. Purse, $1000. For 4-year-olds and up; claiming. Start good. Off at 3:00½. Owner, Cragwood Farm. Trained by R. L. Gheen. Time, 1:26⅘.

Horses	Jockeys	Wgt.	Post	St.	¼	½	Str.	Fin.	Straight
Big Moose	(Hill)	111	7	4	2	2	1	1½	41.40
Asaider	(Mitchell)	108	2	5	6½	6	3	2nk	1.30
Hezekiah	(Hummer)	117	5	3	1	1½	2½	3½	8.40
Battletown	(Tammaro)	116	3	6	5	4½	4	4	15.00
Porthos	(Ulmer)	111	1	2	8	7½	5hd	5½	17.80
Rugged	(Andino)	113	4	1	3hd	3	6	6	9.10
Willoplay	(Regalbuto)	110	8	8	7½	8	8	7	37.80
Cuban Bill	(Downs)	108	6	7	4½	4	7½	8	3.90

BIG MOOSE, $84.80, $17.20, $5.60; ASAIDER, $3.00, $2.60; HEZEKIAH, $3.40.

FOURTH RACE—Charles Town course. Purse, $1200. For 3-year-olds. Start good. Off at 3:27½. Owner, R. Pending. Trained by R. Pending. Time, 1:17.

Horses	Jockeys	Wgt.	Post	St.	¼	½	Str.	Fin.	Straight
Chilibones	(Arduini)	112	8	5	5½	2	1hd	1	.70
By Accident	(M'chell)	107	7	3	1	1½	2	2	13.10
Right Metal	(Root)	112	6	8	6	4½	3	3½	2.40
Saints Rest	(Downs)	107	2	2	4	4	4hd	4	7.10
Bella Frances	(L'ardi)	112	3	2	3½	3hd	5	5	51.30
Cedar Magic	(Austin)	112	1	6	7	7	7	6	38.00
Devils Upstart	(Bell)	102	5	4	2½	5hd	6	7	29.10
Chance Nine	(Rivera)	107	4	7	8	8	8	8	62.30

CHILIBONES, $3.40, $2.80, $2.20; BY ACCIDENT, $6.60, $3.40; RIGHT METAL, $2.80.

FIFTH RACE—Six and one-half furlongs. Purse, $1200. For 4-year-olds and up. Start good. Off at 3:55½. Owner, Mrs. J. D. S. Coleman. Trained by H. W. Simpson. Time, 1:22⅘.

Horses	Jockeys	Wgt.	Post	St.	¼	½	Str.	Fin.	Straight
Boston Man	(Yo'sma)	112	2	2	5	3½	1hd	1½	10.20
Simite	(Mitchell)	114	5	3	1hd	1hd	2	2½	33.70
White Easter	(Rivera)	104	6	5	4	2	3½	3	9.50
Mix Man	(Palumbo)	114	1	1	2½	4	4	4	6.50
Chance Too	(R'albuto)	109	8	7	7	6	5	5	136.40
Gracious	(Belanger)	108	4	4	3hd	5½	6	6½	78.80
Bold Talk	(Austin)	112	7	8	6hd	7hd	7hd	7½	46.80
High Cantle	(M'offer)	114	3	6	8	8	8	8	24.80

BOSTON MAN, $2.40, $2.40, $2.20; SIMITE, $8.00, $2.20; WHITE EASTER, $2.20.

SIXTH RACE—About 7 furlongs. Purse, $1500. For 4-year-olds and up. Start good. Off at 4:23. Owner, K. Wheeler. Trained by K. Wheeler. Time, 1:26⅘.

Horses	Jockeys	Wgt.	Post	St.	¼	½	Str.	Fin.	Straight
Blue Falcon	(Law)	113	3	1	1	1½	1	1	2.10
Detection	(Younssma)	118	5	4	3	2	2	2	14.20
Bay Orders	(Mat'on)	113	2	3	2hd	3	3	3	1.40
Virginia Beach	(P'bo)	113	7	6	4½	4½	4hd	4	4.00
Easy Homer	(Rivera)	107	4	2	6	6	5	5	14.40
Blue April	(Kratz)	113	1	7	7	7	6	6	20.20
Gertie O.	(Tam'aro)	116	6	5	5	5½	7	7	34.30

BLUE FALCON, $6.20, $3.80, $2.60; DETECTION, $10.00, $4.40; BAY ORDERS, $2.80.

SEVENTH RACE—One and one-sixteenth miles. Purse, $1000. For 3-year-olds and up; claiming. Start good. Off at 4:51. Owner, G. P. Smart. Trained by G. P. Smart. Time, 1:51⅘.

Horses	Jockeys	Wgt.	Post	St.	¼	½	Str.	Fin.	Straight
Cairness	(Payne)	113	7	4	4	3hd	1½	1½	6.10
Royal Rogue	(Ulmer)	113	6	8	2	2½	2½	2	3.20
Worldwin	(Carrillo)	113	3	1	3	1½	3	3	1.50
Pole Star	(Snyder)	118	2	2	1	4	4	4	14.10
Niknot	(Andino)	113	5	3	5	6	5	5	9.50
Meadow Grey	(K'ney)	111	1	5	7	5	6	6	5.80
Scheme	(KWratz)	111	8	7	6	7	7	7	24.90
Nod	(Regalbuto)	116	4	6	8	8	8	8	126.60

CAIRNESS, $14.20, $6.30, $4.00; ROYAL ROGUE, $4.40, $2.40; WORLDWIN, $2.40.

EIGHTH RACE—One and one-eighth miles. Purse, $1000. For 4-year-olds and up; claiming. Start good. Off at 5:21½. Owner, H. Virginia. Trained by H. Virginia. Time, 1:59⅘.

Horses	Jockeys	Wgt.	Post	St.	¼	½	Str.	Fin.	Straight
Vale Dove	(Rivera)	104	1	7	8	8	1hd	1	32.00
Halgas	(Law)	114	8	2	1	2hd	2hd	2	2.70
Red Lake	(Kenney)	110	3	3	3	3	3	3	1.80
Captiva	(Reg'buto)	107	4	4	4	4½	5	4	65.10
Sagawan	(Hill)	112	2	1	2½	1	4½	5hd	4.20
Ships Mate	(Plumbo)	114	7	8	7½	7½	7½	6	8.50
Firetrap	(Kratz)	111	5	5	5	5½	8	7	8.50
Distant	(Hummer)	117	6	6	6½	6	6hd	8	19.40

VALE DOVE, $66.00, $13.80, $5.00; HALGAS, $4.80, $2.80; RED LAKE, $2.60.

Kenwood Wins, Takes Lead in Women's Golf

The lead for the championship in the Women's District Golf Association team matches changed hands yesterday when Kenwood Country Club scored a solid nine points against Belle Haven to take possession of first place.

The clean sweep of the matches gave Kenwood, last year's winner, a total of 33½ points, and a lead of 2½ points over Manor.

The Manor Club team, which had been leading the field for four weeks, encountered unexpected opposition in Congressional, and could manage only an even break of 4½-4½.

Kenwood, 9; Belle Haven, 0

Mrs. Betty Meckley and Mrs. J. F. Trouchard (Kenwood) scored 3 points to 0 for Mrs. Michael Meehan and Mrs. Early Duncan (Belle Haven). Mrs. Rex Howard and Mrs. Samuel (Kenwood) scored 3 points to 0 for Mrs. DeButts Saunders and Mrs. Jack Howard (Belle Haven). Mrs. E. K. Harris and Mrs. Ed. Widmayer (Kenwood) scored 3 points to 0 for Mrs. Walter Densmore and Mrs. Thomas Ryan (Belle Haven).

Army and Navy, 4; Washington, 5

Mrs. E. P. Moore and Mrs. E. C. Ferriday (Army and Navy) scored 2 points to 1 for Mrs. George Bailey, jr., and Mrs. E. C. Ezenroad (Washington). Mrs. W. S. Parson (Army and Navy) scored ½ point to 2½ for Mrs. M. H. Dinneen and Mrs. George Calvert (Washington). Mrs. M. J. Torlinski and Mrs. J. F. Conklin (Army and Navy) scored 1½ points to 1½ for Mrs. Lloyd Dennie and Mrs. H. H. Goodman (Washington).

Manor, 4½; Congressional, 4½

Mrs. Walter Stokes and Mrs. A. B. Bower (Manor) scored 3 points to 0 for Mrs. D. H. Henderson and Mrs. Florence Godfrey (Congressional). Mrs. George Martin and Mrs. Roderick Watson (Manor) scored ½ point to 2½ for Mrs. E. V. Brumfiel and Mrs. E. S. Hanson (Congressional). Mrs. F. W. Williams and Mrs. M. Scandiffio (Manor) scored ½ point to 2½ for Mrs. George Jani and Mrs. John Myers (Congressional).

Chevy Chase, 4½; Woodmont, 4½

Mrs. Hugh Nicolson and Mrs. Richard Johnson (Chevy Chase) scored ½ point to 2½ for Mrs. Ralph Goldsmith and Mrs. Theodore Peyser (Woodmont). Mrs. Arnold Willcox and Mrs. Henry Bodman (Chevy Chase) scored 3 points to 0 for Mrs. Henry Goodman and Mrs. Sam Brown (Woodmont). Mrs. Philip Israel and Mrs. Webb Hayes (Chevy Chase) scored 1 point to 2 for Mrs. Milton Harris and Mrs. Herman Neugass (Woodmont).

Prince Georges, bye.

SECOND TEAM MATCH RESULTS

Chevy Chase, 4½; Prince Georges, 4½

Mrs. Robert Wilson and Mrs. Henry Ravenel (Chevy Chase) scored ½ point to 2½ for Mrs. James Kinder and Mrs. Jack Smith (Prince Georges). Mrs. Franklin Babcock and Mrs. Arthur Phelan (Chevy Chase) scored 2 points to 1 for Mrs. Ben Dyer and Mrs. L. McMullen (Prince Georges). Mrs. Jarrett White and Mrs. John Burnside (Chevy Chase) scored 2 points to 1 for Mrs. Norman Brown and Mrs. K. M. Jesson (Prince Georges).

Manor, 4; Army and Navy, 5

Mrs. H. L. Lacey and Mrs. C. F. Anderson (Manor) scored 0 points to 3 for Mrs. S. S. Sturgis and Mrs. P. H. Streit (Army and Navy). Mrs. W. E. Welch and Mrs. Bradley Burrows (Manor) scored 3 points to 0 for Mrs. R. T. Schlossberg and Mrs. J. Y. Lichtenwalner (Army and Navy). Mrs. Flora Nooter and Mrs. John Keppler (Manor) scored 1 point to 2 for Mrs. R. M. Gibbons and Mrs. C. G. DeKay (Army and Navy).

Columbia, 4½; Kenwood, 4½

Mrs. L. G. Pray and Mrs. M. M. Alexander (Columbia) scored 1½ points to 1½ for Mrs. C. F. Hunter and Mrs. W. R. Jarman (Kenwood). Mrs. W. C. Geleng and Mrs. J. J. Darby (Columbia) scored ½ point to 2½ for Mrs. E. C. Atwood and Mrs. John Bullock (Kenwood). Mrs. T. N. Beavers and Mrs. Walter Jarvis (Columbia) scored 2½ to ½ for Mrs. Dallas Dort and Mrs. W. E. Foley (Kenwood).

Congressional, 7½; Belle Haven, 1½

Mrs. Davis Weir and Mrs. J. P. Murphy, jr. (Congressional) scored 2 points to 1 for Mrs. J. A. Brooks (Belle Haven). Mrs. Carl Matthews and Miss Nina Crampton (Congressional) scored 2½ points to ½ for Mrs. Alfred Brand and Mrs. F. Tomlinson (Belle Haven). Mrs. J. L. Geddes and Mrs. Dixon Lewis (Congressional) scored 3 points to 0 for Mrs. E. Olmi and Mrs. A. K. Drexel (Belle Haven).

The winner in the third team bracket was decided in a closely contested match between Kenwood and Washington, with the latter emerging the winner 5½ points to 3½. The cup, which was not played for last year, will remain in the possession of Washington, the winner, two years ago.

Washington, 5½; Kenwood, 3½

Mrs. H. M. Nelson and Mrs. D. R. Monsees (Washington) scored 1½ points to 1½ for Mrs. G. R. Gable and Mrs. N. W. Fillius (Kenwood). Mrs. H. M. Willys and Mrs. S. Rife (Washington) scored 2 points to 1 for Mrs. R. D. Morgan and Mrs. Robert Keebler (Kenwood). Mrs. W. F. O'Halloran and Mrs. Russell Aldred (Washington) scored 2 points to 1 for Mrs. E. B. Lockett and Mrs. E. D. Alldredge.

Manor, 8; Columbia, 1

Mrs. Karl Veley and Mrs. A. J. Loda (Manor) scored 3 points to 0 for Mrs. William Werber and Mrs. Peggy True (Columbia). Mrs. G. W. Braden and Mrs. Max Taylor (Manor) scored 2 points to 1 for Mrs. H. C. Fisher and Mrs. Verne Wilson (Columbia). Mrs. Jerome Nash and Mrs. Doran Platt (Manor) scored 3 points to 0 for Mrs. W. W. Smith and Mrs. H. O. Porter (Columbia).

Indian Spring, bye.

FINAL STANDINGS.		THIRD TEAMS	
Washington	23½	Kenwood	18½
Manor	21	Columbia	8
Indian Spring	19½		

Martino Fires 71 at Kenwood

Roger Martino, former ranking public links golfer now playing out of Argyle, took medalist honors in the Kenwood Invitational Golf Tournament yesterday with a 71. Martino, playing early, posted his score and then sat back to see if any of the other 96 golfers could top it. They couldn't

Ralph Bogart, defending champion, and a heavy favorite to repeat, took a 73, good for the No. 4 spot in the qualifying. Tied at 72s were George Miller of Columbia and Ted Rutley of the host club.

First and second round medal play will be staged today, with the semifinals and finals Thursday. Five flights were filled with everyone who wished to play assured of a place.

FIRST FLIGHT

10:00, Roger Martino, Argyle (71), vs. K. W. Campbell, unatt. (75); 10:05, Col. Jim Wilson, Army-Navy (74), vs. E. W. Frank, Manor (76); 10:10, George Miller, Columbia (72), vs. D. E. Morgal, unatt. (75); 10:15, George Borsari, Kenwood (74), vs. M. Parker Nolan, Congressional (77); 10:20, Ted Rutley, Kenwood (72), vs. Charles Given, Congressional (75); 10:25, Jerry Hart, Bethesda (75), vs. Pat Martino, unatt. (77); 10:30, Ralph Bogart, Chevy Chase (73), vs. A. H. Youngquist, Kenwood (76); 10:35, Joe LaSalle, Bethesda (74), vs. Don Miller, Kenwood (77).

SECOND FLIGHT

10:40, Frank Guernsey, Cherry Hills (77), vs. J. K. Bowers, unatt. (79); 10:45, Roy Smith, Manor (78), vs. Don Sullivan, Manor (78); 10:50, Tom Manning, Bethesda (78), vs. W. H. Heimer, Manor (79); 10:55, Jack Ferguson, Bethesda (77), vs. F. Pence, unatt. (79); 11:00, M. A. Bost, Kenwood (79), vs. H. Kelly, Prince Georges (78); 11:05, Alan Weisberg, Indian Spring (79), vs. Ray Swearingen, Columbus (78); 11:10, Karl Corby, Columbia (77), vs. M. E. Herndon, unatt. (79); 11:15, Mike Jankowski, Prince Georges (79), vs. Frank Clark, Argyle (77).

THIRD FLIGHT

9:20, Ted Burrows, Manor (80), vs. W. F. Pounder, Manor (82); 9:25, H. E. Deel, Manor (81), vs. R. Morgal, unatt. (80); 9:30, Roy Amick, Manor (81), vs. Cliff Kohlman, Kenwood (80); 9:35, B. Clark, unatt. (80), vs. Dr. W. D. Willey, Congressional (80); 9:40, Reggie Hereford, Kenwood (80), vs. H. Lanum, Belle Haven (82); 9:45, Nordie Rehkopf, unatt. (80), vs. J. P. Bubb, Kenwood (81); 9:50, F. X. Donaldson, Bethesda (80), vs. F. Murray, Argyle (82); 9:55, R. Solomon, Argyle (80), vs. J. Murphy, Kenwood (80).

FOURTH FLIGHT

8:40, C. W. Stoddard, Manor (83), vs. George Sullivan, Annapolis Roads (84); 8:45, J. C. Walker, Columbia (83), vs. Bill Clampitt, Indian Springs (84); 8:50, George Thornton, Indian Spring (83), vs. R. Davis, unattached (85); 8:55, Allen Laing, Kenwood (83) vs. F. G. Butler, Indian Spring (87); 9:00, William Shaw, Bethesda (83), vs. R. Benner, Kenwood (84); 9:05, H. Dietz, Indian Spring (83) vs. Mike Oliveri, Indian Spring (84); 9:10, Dave Clark, unattached (83), vs. D. W. Smith, Kenwood (85); 9:15, Bob Chandler, Prince Georges (83), vs. E. R. Ferguson, Kenwood (86).

FIFTH FLIGHT

8:00, Joe Miller, Indian Spring (88), vs. J. C. Taylor, Indian Spring (89); 8:05, T. E. Price, Kenwood (90), vs. C. Murray, unattached (96); 8:10, W. Rogers, Army-Navy (90) vs. J. P. Wade, Army-Navy (93); 8:15, T. Connelly, Kenwood (90) vs. E. Welch, Kenwood (89); 8:20, R. Tuerke, Kenwood (88), vs. J. MacNeil, Congressional (93); 8:25, George Martin, Manor (92), vs. A. J. Hendley, Kenwood (96); 8:30, William Walsh, Washington (90), vs. Carl Holdrege (Kenwood (93); 8:35, B. Clark, unattached (90), vs. J. P. Trouchaud, Kenwood (94).

Tigers Want Games

The Pinecrest Tigers unlimited baseball team is booking Sunday games. Teams interested may call Dan Marcero at Alexandria 2914.

Dunbar Netmen Blank Armstrong

Led by Harold Freeman, 1948 National Negro Junior Tennis Champion, Dunbar yesterday swept to a 5-0 victory over Armstrong on the Banker Recreation Courts. Dunbar, last year's city champs, are undefeated for two straight seasons.

FOX HEAD
"400"
BEER
Brewed with Waukesha Water
FOX HEAD BREWING CO.
Waukesha, Wis.

REPAIR YOUR CAR NOW!!
$5 DOWN
20 MONTHS TO PAY
All You Need Is An Honest Face and A Good Name
ANY YEAR—ANY MAKE
FREE ESTIMATES
All labor charges based on FORD flat-rate schedules—
SAVE MONEY
We only recommend and do work your car needs—Work Guaranteed. MOTOR—CLUTCH — TRANSMISSION — REAR AXLE—BRAKES—STEERING—FENDERS—BODY—CAR PAINTING.
HANDLEY MOTOR COMPANY
6323 Ga. Ave. TA. 6060 Mr. Spencer
3730 Ga. Ave. GE. 5412 Mr. Banta

Anacostia Wins Track Meet

Scoring a victory in the mile relay, last event on the program, Anacostia's visiting track team defeated Central yesterday, 61½-56½, for the school's first Interhigh dual triumph in its history.

Phil Stroup won the 100, 220 and broad jump for Anacostia, then led off the winning relay. Don Schiffilit, Jim Dreschler and John Kendrick were the other three members.

Virginia Union Bows To Howard, 19 to 4

Andy Carr drove in three runs with a triple and four singles as Howard University routed Virginia Union, 19-4, yesterday on the Ellipse. It was Howard's eighth victory in 10 Colored Intercollegiate Athletic Association games.

Virginia Union	020 010 010—4	9	7
Howard	150 423 23x—19	12	7

Butler, Young (5) and Chevarr; Bradley (5); Jefferson, Taylor (8) and Fitzgerald.

What's Going On Today

COLLEGE BASEBALL

Maryland at Georgetown, 3 p. m.
Washington and Lee at Quantico, 3 p. m.
Gettysburg at Navy, 3 p. m.
Richmond at Virginia.
Virginia Frosh at Richmond Frosh.
Maryland Frosh at Georgetown Frosh, 1 p. m.
Gettysburg Frosh at Navy Plebes, 3 p. m.

HIGH SCHOOL BASEBALL

George Washington at Fairfax, 3:30 p. m.
Central at Episcopal, 3 p. m.
St. Anthony's at Anacostia, 3 p. m.
Washington-Lee at Mount Vernon, 3 p. m.
Devitt at Georgetown Prep, 3 p. m.

HIGH SCHOOL TRACK

Coolidge at Blair, 3 p. m.

HIGH SCHOOL TENNIS

McKinley Tech vs. Western at Pierce Mill, 3 p. m.
Anacostia vs. Central at Potomac Park, 3 p. m.
Coolidge vs. Wilson at Rock Creek, 3 p. m.
Landon at Friends, 3 p. m.
St. Albans at Episcopal, 3 p. m.

SANDLOT BASEBALL

Thrifty vs. Naiman, West Ellipse, 5:30 p. m.
Northeast Body Works vs. Naval Gun Factory, South Ellipse, 5:30 p. m.
Police Department vs. Naval Air Reserve, Anacostia No. 1, 5:30 p. m.
Quarters K vs. Marine Corps Institute, Anacostia No. 2, 5:30 p. m.
Headquarters Marines vs. Government Insurance, North Ellipse, 5:30 p. m.

Post Consensus

AT CHARLESTOWN

1—Pawnee Boy, Isle Of Man, Rippleby.
2—Spring Flag, Second Attempt, Vitesse.
3—Baby Billy, Allagazam, Security G.
4—She's Scotch, Easter Bonnie, Ring Time.
5—WORTHOWNING, Snowstorm, Gallantry.
6—War Story, Stanley, Panars Son.
7—Goat Head, Phoness, Winged Heels.
8—Secret Raider, Knights Hurry, Puritan.

Belmont Park

1—4½; $3500; 2-year-old maidens.

Triple F	117	Othello	122
aThe Creek	117	The Eer	117
aItalic	122	†Fighting Fair	110
Play Request	122	Even Later	117
Jollrab	117	Rope Trick	122

aW. P. Chrysler entry.

2—⅞; $3500; 3-year-olds; claiming.

Spindle	113	Impudence	113
Ziggy Lane	113	Annie's Choice	113
†Fighting Pool	106	Iron Way	113
Haberdashery	118	Sir Galavan	118

3—Abt. 1¾; $3000; 3-year-olds up.

Knight's Armor	142	Busy Moments	139
Port Raider	142	Mr. Man	136
†Wolfberry	130	April Dip	136
†Frere Markette	132	Creamery	136
*Crow's Bill	135	Fair Crystal	139
Chalet D'Or	137	Le Buis Fleuri	146
Rosinante	132		

*5 lbs. allowances claimed for rider.
†7 lbs. allowances claimed for rider.
‡10 lbs. allowances claimed for rider.

4—¾; $3500; 3-year-old fillies; allow.

*Askalot	113	aWhirlimygig	113
Solid Trick	113	Puff Ball	113
bOur Hostess	112	bQuick Retort	112
Irish Witch	112	Pity	112
Kittyhawk	118	*Red Camelia	107
La Rimda	118		

aW. P. Chrysler entry.
bWheatley Stable entry.

5—1 mi.; $4000; 3-year-olds; allowances.

Dry Fly	113	Blue Hills	113
Bar Sinister	116	Harbourton	113
Roseborough	116	Fireagain	113
Roaming Feet	116		

6—¾; $10,000 added; 2-year-olds.

Wise Bull	122	Curtain Raiser	113
Rex Time	117	Sulleman	122
Our Tops	117	Blue W.	113
Navy Chief	117	Ferd	122
aMore Sun	117	aGreat Admiral	117

aBrookmeade Stable entry.

7—1⅛; $3500; 4-year-olds up; claiming.

Bill Howk	107	*Excitement	113
Croesus	120	*Spicebush	113
*Billy Perry	113	*Jacopades	110
*Flaming Lady	109		

8—1⅛; $3500; 4-year-olds up; claiming.

Holiday Girl	112	Adlibit	117
*Sir Date	117	*Sir Gallascene	112
Pentin	122	*Aetheltee	105
†Put and Call	109	Bold Regard	112
Golf Club	111	*Mr. Happy	117
Unequaled	112	Elastic	117
Pheecia	107	Aglie	112

*5 lbs. apprentice allowance claimed.
†7 lbs. apprentice allowance claimed.

1—4½; $3500; claiming; 2-year-olds.
Happy Rabbit, 117 (James) 17.60 8.00 6.30
Phoebe S, 111 (Brooks) 11.20 8.80
Gavin, 107 (Boland) 12.80
*Mama Pretty, bLa Ganadora, *Kitty Lass, *Hesperid, *Equipoisette, *Gay Arec, Moving Scene, *Apocape, Onward March, Native Rose, *Home Team, Whiz By, Stick By Me, Ceremonial, Forever Thine, This Far, *Come Early, Buckie Girl, bTax Lien, Littlewhitelie, Ramilly, *Holly Hill, Elmos Frisky also ran. Time, 0:53⅖.
bMrs. M. Novick-W. Cogswell entry.
dH. Pauloner entry.
*Field.

2—⅞; $3500; claiming; 3-year-olds.
Near Thing, 113 (Guerin) 73.20 25.90 14.70
Greener, 116 (Brooks) 5.20 3.40
Busy Whirl, 108 (Atkinson) 5.20
The Street, Janies Fellah, Inspiring, Joie de Vivre, Snatched, Autumn Storm, *Ula, No Hit, Isochino, *Arired, Ray Star also ran. Time, 1:25⅘.
*Field.

DAILY DOUBLE PAID $432.40

3—2 mi.; $3500; claiming; 4-yr.-olds up.
Diablillo, 133 (Carter) 9.10 5.60 4.30
Repose, 130 (Karlsson) 7.40 5.40
Silver Run, 146 (Marzani) 4.40
Big Bones, Bridlespur, Pretender, Parader, Gift of Gold, Boojum 2d, Caidstone, Rat Catcher also ran. Time, 3:52⅘.

4—1⅛; 3500; maidens; 3-year-olds up.
Black Fox II, 114 (James) 16.50 7.20 4.30
Flash of Light, 114 (Dodson) 5.10 3.40
Gay Defender, 109 (Glisson) 2.90
Milk War, Naomi Jane, Gallant Nurse, Little Saint, Irridescent also ran. Time, 1:52⅘.

5—4½; $3500; allowances; 2-year-olds.
aMiddleground, 104 (Boland) 4.60 4.50 2.90
aBeau Max, 113 (German) 4.50 2.90
Monte, 116 (Guerin) 2.50
Hy Ginnis, Smoldering and Picador also ran. Time, 0:51.
aKing Ranch entry.

6—¾; $4500; added; 4-year-olds up.
Mangohick, 114 (Atkinson) 9.80 4.90 4.00
Bug Juice, 115 (Licausi) 6.50 4.40
King Rhymer, 110 (Jessop) 8.00
Pine Bloom, High Trend, Rare Jewel, Salmagundi, bSkylighter, Tavistock, bWoodstock also ran. Time, 1:10⅘.
bW. S. Horne-H. La Montagne entry.

7—1⅛; $4500; allowances; 4-yr.-olds up.
Basis, 116 (Arcaro) 8.90 5.70 4.70
Deep Water, 113 (German) 18.50 7.00
Strutin, 122 (Atkinson) 3.70
Isigny, Brandy Punch, Justice, Irish Knight also ran. Time, 1:44.

8—⅞; $3500; 4-year-olds up; claiming.
Golden Light, 113 (B'rdt) 14.60 6.80 4.10
Fighting Hard, 117 (Mehrtens) 4.40 2.80
Blunt Remark, 123 (Arcaro) 3.50
Jingle Jangle, Miss Reckless, Magic Moment, Good Son, No Bull, Beach Boy, Martal also ran. Time, 1:25⅘.

Garden State Park

1—¾; $2500; 4-year-olds up; claiming.

Crossed Action	113	*Hedgethorn	113
*First Pal	109	Lovi Lovi	110
Dark Ebony	108	Fair Malk	113
Blue Cross	111	†Bee W. Bee	114
Alemannia	113	Carmus	111
‡Vim	111	Red Sonnet	111
†Smajor	103	Tiger Pore	113
†Geramond	108	Silver	111

2—⅝; $3000; 2-year-olds; maidens.

Bashful Sun	120	Astrodome	120
Blazing	120	Insultin	120
Djinn	120	Protanto	120
Well My Word	120	Puppet	120
King Bolt	120	‡Sun Glow	117
Ten Pins	120	Dealer	120

3—¾; $3000; 3-year-old maidens.

*Monmouth	115	aEagle Bird	115
*Dana Del	108	Cannobie Lee	115
Pip Pip	115	Eternal Brief	115
†Solicitor	113	Prophet's Thumb	120
Whatacard	120	Penson	120
*Mrs. Almac	110	†Paralay	113
Flying East	115	Blunderbuss	120
Lucille F.	115	aAirdrome	120

aGlen Riddle Farms entry.

4—¾; $3000; 4-year-olds up; claiming.

‡Bronze Medal	109	Galamilk	106
Doonwell	113	†Your Highness	103
*Clusiana	103	Lady Pam	106
Santa's Blitzen	113	Vera Connelly	115
Bad Light	114	Between Acts	108
Alice Simms	104	Palsely	112
Margaret E.	116		

5—1 mi. 70; $4000; 3-year-olds; allow.

†Hoosier Boy	122	Mirthmaker	119
Some Town	120	Razzmatazz	113
Benvenuto	119	‡Going Away	116
Fugitive	119	Hero	119
Jackstown	119		

6—1⅛; $5000; 4-year-olds up; allow.

*Dr. Almac	112	Ocean Front	111
Daralet	111	‡Dart By	108
Wickers Wish	110	Binky B.	117

7—1⅛; $3000; 3-year-olds; claiming.

†Bomb Case	108	Buvel	112
Sun Bud	113	†Appease Not	106
*Court Ruler	108	Jacopone	106
Lightning Bug	108	Bases Loaded	113
Best Go	113		

8—1⅛; $3000; 4-year-olds up; claiming.

*Security	103	†Donna's Ace	106
*Burley Bid	113	Colinova	113
*Cougar	106	Wianno Lad	113
*Rex Romanus	113	Lady's Ace	113
*Lictor	115		

*Five pounds allowance claimed.
‡Seven pounds allowance claimed.
†Three pounds allowance claimed.

1—⅝; $2500; maiden 2-year-olds; clmg.
Watch Sir, 120 (Martin) 11.20 6.20 4.60
Glorious Maxim, 117 (Lindberg) 16.60 8.80
Considered, 117 (Lynch) 5.00
Fatal Lady, Barnegat Bay, Craig's Crest, Sandpaper, Strabane, Commitment, More Chance, Service Badge, Measure Up also ran. Time, 1:01⅕.

2—1⅛; $2500; 4-year-olds up; clmg.
Under Cut, 115 (Hacker) 11.20 7.80 5.20
Pharack, 112 (Lewis) 6.80 5.80
Ocean Play, 115 (Johnston) 9.80
Sweet Bobby, Newtown, Little Nobel, Macfetchit, Rockwood Argo, Ever Message, Swing High, Gauntlet, Matinee Ride also ran. Time, 1:45⅘.

DAILY DOUBLE PAID $109.20.

3—⅝; $2500; maiden 3-year-olds; clmg.
Esorlem, 113 (Kirk) 32.40 15.60 11.00
Lumpuckerow, 115 (Strange) 8.00 5.80
Tattoo, 120 (Turner) 17.80
Sub Chaser, aFull Force, Award, Chicador, Flag Captain, aLes Posadas, Queen Chatter, Counter Fire, Awhirl also ran. Time, 1:12⅘.
aMrs. F. Frankel-Vera Cotton entry.

4—¾; $3500; 2-year-olds; claiming.
What, 112 (Martin) 5.80 3.80 2.60
Leonidow, 117 (Hanford) 4.40 2.80
aMilitant Lady, 108 (Snellings) 2.80
Tipstaff, Marchan, aNick Bloom, Hobie B., Blue Rose, Gillie Young, Surpass also ran. Time, 1:00.
aG. M. Cohen-R. E. Carter entry.

5—¾; $3500; 3-year-olds; claiming.
Black Lead, 112 (Green) 19.40 8.60 4.40
Homing Pigeon, 114 (Gilbert) 4.20 3.00
Dizzy Whirl, 114 (Martens) 3.80
Cockofthewalk, Flaming Acres, Silver Cross, Fluid Drive, Wide Margin, Fibster, A Lady, Showy, Peter B. also ran. Time, 1:10⅘.

6—¾; $4000; 4-year-olds up; allowances.
Boom Boom, 109 (Martens) 16.20 5.80 3.20
Fighting Man, 104 (Lewis) 3.00 2.20
Radiate II, 117 (Gilbert) 2.60
Hat Check Girl, With A Star, King Chatter, Final Curtain also ran. Time, 1:10⅘.

7—1 mi.; $3500; 4-year-olds up; clmg.
Balanced, 115 (Turner) 8.40 5.40 3.80
Ginarzie, 105 (Shuk) 6.00 4.00
Dry, 119 (Kirk) 3.20
Kel's Love, False Rumor, On the River, Nomorwar, Donna Boorse, Bucephalus, Sir Ral Friar, Chaldean, Skeleton also ran. Time, 1:37⅘.

8—1⅛; $2500; 4-year-olds up; claiming.
Astral, 110 (Jemas) 33.80 12.80 7.00
Ghazala, 110 (Shaw) 25.20 9.20
Wrightstown, 114 (Lewis) 3.80
Flash Up, Dove Shoot, His Nickel, Brazil, Omaha Jr., The Barker II, Forgotten Ally, Royal Foot and Maid o' Mint also ran. Time, 1:46.

AP Consensus

AT GARDEN STATE

1—Alemannia, Crossed Action, First Pal.
2—Insultin, Protanto, Puppet.
3—Prophet's Thumb, Monmouth, Eternal Brief.
4—Margaret E., Vera Connelly, Bad Light.
5—Some Town, Jackstown, Hero.
6—DARALET, Binky B., Dr. Almac.
7—Bases Loaded, Sun Bud, Best Go.
8—Rex Romanus, Burley Bid, Donna's Ace.

AT BELMONT

1—Rope Trick, Jollrab, Othello.
2—Impudence, Spindle, Sir Galavan.
3—KNIGHT'S ARMOR, Fair Crystal, April Dip.
4—Askalot, W. P. Chrysler entry, La Rimda.
5—Bar Sinister, Blue Hills, Harbourton.
6—Ferd, Navy Chief, More Sun.
7—Flaming Lady, Jacopades, Spicebush.
8—Pentin, Mr. Happy, Pheecia.

AT SUFFOLK DOWNS

1—Lover, Wily, Gentle Kay.
2—Bobby E., Once More, Abra.
3—What Gal, Lena O., Bolo Runaway.
4—False Front, Bimover, Marine Compo.
5—Shako, Chuckalot, U. S. Bound.
6—CHARING ROCK, Tim B., Dockstader.
7—Alanay, Abim, Decision.
8—Jacopet, First Pebble, Octorora.
9—Devil Dust, Samba Siren, Despite.

Charles Town

By The Associated Press

FIRST RACE—About 4½ furlongs. Purse, $800. For 3-year-olds and up; claiming.

Post.	Horse and Jockey.	Wt.	Odds
1	One of Four (Foot)	111	6-1
2	Quaker Bridge (Reigle)	111	12-1
3	Pawnee Boy (no boy)	115	7-2
4	Gradea (Weber)	116	6-1
5	Deacondre (no boy)	100	10-1
6	Isle of Man (Downs)	113	5-2
7	Fixed Fee (Regalbuto)	106	10-1
8	Top Boots (no boy)	115	8-1
9	Rung (Rivera)	115	5-1
10	Chally's Bid (Bell)	106	8-1
11	Heathen Are (no boy)	111	8-1
12	Rippleby (Shirey)	116	10-1
13	Jack Tangle (Ulmer)	116	20-1
14	Cargrier (Austin)	116	20-1

SECOND RACE—Six and one-half furlongs. Purse, $800. For 3-year-olds and up.

1	Vitesse (Arduini)	113	3-1
2	Klings Guard (Root)	108	12-1
3	Gica (Downs)	113	10-1
4	Second Attempt (Shirey)	118	2-1
5	Jumbo Gold (Hill)	103	20-1
6	Spring Flag (Austin)	113	3-1
7	Ladys Queen (Law)	103	20-1
8	Blue Emblem (Ulmer)	103	8-1
9	Battle Sandals (Boston)	113	12-1
10	Divorcee (no boy)	113	8-1
11	Hazel Gold (no boy)	103	12-1
12	Faerie Lee (Carrillo)	113	20-1
13	Peterlage (Regalbuto)	113	15-1
14	Budding Berry (Downs)	103	20-1

THIRD RACE—About 7 furlongs. Purse, $1000. For 4-year-olds and up; claiming.

1	Chosen Miss (Grant)	107	8-1
2	New Chum (Rivera)	107	3-1
3	Baby Billy (Downs)	107	3-1
4	Mag R. (Bell)	107	8-1
5	G. I. Moose (Reigle)	107	5-1
6	Shalam (Andino)	107	6-1
7	Security G. (O'Brien)	116	6-1
8	Day After (Ulmer)	102	3-1
9	Allagazam (Rivera)	107	6-1
10	Sumpin (Belanger)	112	8-1
11	Kinrie (Austin)	107	12-1
12	Two Bucks (Regalbuto)	112	12-1
13	The Huntress (no boy)	102	20-1
14	Play Foot (no boy)	113	6-1

FOURTH RACE—About 4½ furlongs. Purse, $1000. For 3-year-olds and up; claiming.

1	Zither (O'Brien)	105	12-1
2	Easter Bonnie (Kratz)	114	4-1
3	Abiel (Palumbo)	116	8-1
4	Green Garden (Andino)	114	4-1
5	Sand Rose (Grant)	105	6-1
6	Shes Scotch (Rivera)	109	8-1
7	Sunlette (Ulmer)	106	20-1
8	Ring Time (Downs)	116	10-1
9	Valdina Goblin (Boston)	116	8-1
10	Little Toes (Snyder)	105	20-1
11	Elegant Lad (Austin)	116	10-1
12	Doreens Dream (Root)	110	12-1
13	Casue (Bell)	108	10-1
14	Bulrushes (Snyder)	116	8-1

FIFTH RACE — One and one-quarter miles. Purse, $1000. For 4-year-olds and up; claiming.

1	Ohiala (Martinez)	112	6-1
2	Rocket Plane (Rivera)	107	4-1
3	Dela Sands (Downs)	107	8-1
4	Singing Harp (Ulmer)	107	12-1
5	Upjack (Bell)	107	15-1
6	Gallantry (Regalbuto)	107	8-1
7	Glyndon Town (Austin)	112	20-1
8	Worthowning (Kratz)	118	3-1
9	Zeygrey (Reigle)	107	8-1
10	Snowstorm (Ulmer)	107	12-1
11	Radio Gunner (Root)	115	2-1
12	Silver Ace (no boy)	107	20-1
13	Just Great (Tammaro)	112	15-1
14	Dusty Moments (Bell)	102	8-1

SIXTH RACE—About 7 furlongs. Purse, $1200. For 3-year-olds and up.

1	aWar Story (Lombardi)	120	8-5
2	Panars Son (Shirey)	104	4-1
3	Sunny River (Kratz)	115	3-1
4	aJunket (Hill)	110	8-5
5	bGallant Mowlee (Ulmer)	109	8-5
6	Cacique II (Palumbo)	114	15-1
7	Wild Hare (Downs)	112	20-1
8	cStanley (Palumbo)	114	2-1
9	cMarkless (Downs)	107	2-1
10	bGolden Pennant (Ulmer)	109	6-1

aC. B. Carter entry.
bMrs. Lyons entry.
cE. P. Price and Kronfield entry.

SEVENTH RACE—One and one-sixteenth miles. Purse, $1000. For 4-year-olds and up; claiming.

1	Some Where (Grant)	110	6-1
2	Phoness (O'Brien)	110	4-1
3	Fighting Flag (Downs)	110	8-1
4	Vittore (Ulmer)	110	6-1
5	Laretta Chief (Lombardi)	110	20-1
6	Goat Head (Regalbuto)	110	2-1
7	Ranger Boy (Lombardi)	110	4-1
8	Betsy Bones (Snyder)	115	15-1
9	Winged Heels (Law)	115	4-1
10	Ferry Command (Rich'ond)	115	12-1
11	Niknot (Tammaro)	115	4-1
12	Larkaround (Tammaro)	115	4-1
13	Equinow (O'Brien)	115	6-1
14	Rosemere Lin (Shirey)	113	20-1

EIGHTH RACE — One and one-eighth miles. Purse, $1200. For 3-year-olds and up.

1	aSecret Raider (Austin)	116	7-2
2	Galbrae (Regalbuto)	111	20-1
3	Red Wrack (Downs)	115	4-1
4	Gay Peggy (Reigle)	108	7-2
5	Knights Hurry (no boy)	108	15-1
6	Puritan (Ulmer)	115	2-1
7	Mr. Flip (Mafale)	111	6-1
8	Perhaps (Ulmer)	110	4-1
9	Old Fellow (Regalbuto)	111	10-1
10	aChiff Chaff (Root)	118	7-2

aMrs. Grinder and Mrs. Everhart entry.

Dusek Grapples With The 'Super'

Wally Dusek will make his 1949 bow tonight at Joe Turner's Arena against the Golden Superman in a feature attraction. Wally will attempt to end the undefeated streak of the Superman, now one of the big drawing cards at the Arena.

The cofeature will be a two-man bout in which Bibber McCoy and Chief Little Wolf will tackle Dutch Schweigert and John Barron.

Suffolk Downs

1—Mile 70; $2000; maiden 3-year-olds.

Bonnie Sandra	113	Lover	118
Gentle Kay	113	*King Brab	113
Flipras	118	Wily	113
Sand Piper	113	Kentucky Red	118

2—¾; $2500; 3-year-olds; claiming.

*Once More	109	‡Disputanta	106
*Abra	111	Playanna	113
‡Bobby E.	115	Lona Mae	108
Sign Egret	108	Head Woman	108

3—¾; $2500; 3-year-olds; claiming.

*Bolo Runaway	103	*Lena O.	103
Marie Egret	108	The Eye	113
What Gal	117	*Colo. Springs	111
Fusileer	113	*Mom's Image	103

4—¾; $2500; 3-year-olds; claiming.

Marine Compo	115	Bimover	118
Hy Peace	115	Atom Ride	119
*Eternal Great	108	Mesmerized	113
*Esta Vez	108	Fancy Festival	115
Our Chief	112	*Fire Song	111
‡False Front	106		

5—¾; $3000; 4-year-olds up; claiming.

†Mullingar	112	O. G. Kelley	118
Chuckalot	116	Gracie Son	115
*U. S. Bound	108	Gay Moonbeam	109
*Shako	113		

6—¾; $3500; 4-year-olds up; allowances.

Daily Dip	110	Misleader	110
Andantino	110	Friedy	108
Tim B.	113	*Dockstader	108
*Directoire	103	*Charing Rock	105

7—1⅛; $2000; 4-year-olds up; claiming.

*War Agent	106	‡Alanay	107
Abim	111	*The Drone	107
Heartiest	100	*Ben De Haven	109
Decision	114	Matador John	114
*Image of Love	106	Ever Playful	109
Hill Flight	112	Signal Knob	111
Mantagris	106	*Riskaire	109
First Mate	111	*Abbe's First	102

8—Mile 70; $3000; 4-year-olds up.

March Chick	113	*Octorora	112
Glory's Chance	111	†Dabster	108
Evening Flight	108	First Pebble	113
*Jacopet	112		

9—1⅛; $2000; 4-year-olds up; claiming.

*Ruddy Glow	106	†Sama Siren	112
Despite	118	Private Howie	111
Devil Dust	115	*Hill Sun	112
*Gallant Reward	104	Flaming Dance	111
*Lennie Boy	109		

*Apprentice allowance claimed.
‡Seven pounds allowance claimed.
†Three pounds allowance claimed.

1—⅝; $2000; 4-year-olds up; claiming.
Virginia R. U., 106 (Cook) 18.40 7.20 4.20
Seabees, 112 (Deason) 4.40 2.80
Fleety Queen, 110 (Destasio) 3.00
Freedom Ring, Well Born, Miss Russell, Sir Chester, Foxy Scot, Singer Pace, Red Rob, Manadru, Dragerton also ran. Time, 1:14.

2—¾; $2100; 4-year-olds up; claiming.
Ackley, 113 (Moore) 8.00 5.00 3.80
Night Bomber, 108 (Destasio) 8.40 6.40
Four Thirty, 106 (Ternullo) 12.20
Howdy Rowdy, Bengal Baby, Lallyhoo, Claremont Miss, Juan, Neat Kee, Pebbles Habit, Jury Rig, Cathie Jean also ran. Time, 1:13⅗.

DAILY DOUBLE PAID $111.40.

3—¾; $2500; 4-year-olds up; claiming.
M Longeine, 110 (Allgaier) 18.60 8.20 4.40
Top Foot, 119 (Glidewell) 4.80 3.00
Quelle Belle, 105 (Keene) 3.80
Wise Brunette, Brassy Lie, Cinder Foot, Buster Hope, Joans Robin, Senator C. also ran. Time, 1:13.

4—1-70; 3-year-olds up; claiming.
Sandlot, 107 (Boyle) 5.40 3.80 2.40
St. Glory, 111 (Cook) 6.20 3.40
Fuglers, 116 (Milligan) 2.40
Equirose, Pairjete, Kardozo, Holly Mac and Highest Star also ran. Time, 1:45⅘.

5—¾; $3000; 4-year-olds up; claiming.
Scholarship, 122 (Molbert) 7.80 3.60 3.20
Time Roll, 108 (Humphreys) 5.20 3.40
Shaffie, 107 (Clayton) 3.00
Questuary, Chaldson, Joe Olsan, Mint O'Morn, Theodore, Supper Date also ran. Time, 1:12⅘.

6—¾; $3000; 4-year-olds up; claiming.
First Sentry, 106 (Zehr) 27.80 11.60 9.00
Weathercock, 113 (Carvalho) 11.80 8.20
Romanette, 109 (Wagner) 4.60
Zo Bo, Instanter, Gay Date, Lucky Incident, Boxie also ran. Time, 1:12⅘.

7—1-70; $2200; 3-year-olds; claiming.
Crafty, 114 (Hettinger) 6.60 4.40 3.60
Hi Landing, 114 (Milligan) 8.20 7.20
Pink Tights, 106 (Cook) 8.40
Sky Chilla, Bonnie B., Equidistar, Battle Clamp and Cherry Valley also ran. Time, 1:47⅘.

8—1⅛; $2200; 4-year-olds up; claiming.
Sea Command, 111 (Boyle) 7.40 4.40 3.20
Homespun, 109 (Spencer) 5.80 4.20
Kankeekee, 111 (Solimena) 4.80
Two Day Air, Chance Morn, Beautiful Time, Alonary, Gold Bart, My Discovery, French Queen, Roses Are Red and Svengali also ran. Time, 1:55⅘.

Fields Features Ft. Belvoir Victory

Fort Belvoir diamonders coasted to a 6-5 triumph over Fort McNair yesterday, but needed the services of four pitchers in the Military District of Washington League game at Belvoir.

Centerfielder Perry Fields, batting left-handed, collected a home run and two singles, then switched to the other side of the plate for another single in a perfect day at bat.

Fort McNair	002 000 102—5	9	3
Fort Belvoir	010 202 01x—6	9	1

Ammerman, Poluniski and Bex; Hubbard, Bachura, York, Daniels and Mikelonis, Bridgeman.

WHY MEN WHO KNOW BOURBON PREFER ANCIENT AGE
The real truth about Ancient Age's popularity is based on two important facts.
First, Ancient Age is *all* Straight Whiskey . . . every single drop.
Second, this Straight Whiskey is *Kentucky* Bourbon . . . every single drop . . . distilled, matured and bottled in the Commonwealth of Kentucky, by Kentucky craftsmen.
From this high standard, Ancient Age has never deviated . . . and *never will*.
The careful, traditional aging process . . . by which *every drop* of Ancient Age is thoroughly and uniformly *matured* for five long years . . . gives "Double A" a mellow flavor that is distinctive and easily recognized. It is, indeed, "the whiskey with Age in its flavor."
ANCIENT AGE
WORLD'S LARGEST-SELLING 5-YEAR-OLD STRAIGHT KENTUCKY BOURBON
STRAIGHT BOURBON WHISKEY 86 PROOF ANCIENT AGE DISTILLING CO., FRANKFORT, KY.

"Head Northeast to Northeast Motors"
Northeast MOTOR CO.
920 Bladensburg Rd., N.E.
Ford
Atlantic 0200

AVOID DISASTER!
CHECK YOUR BRAKES
Get our Complete SAFETY CHECK-UP
In our Owner Managed Service Department you'll find the prices Reasonable and the service efficient!
All Types Service for Any Make Car or Truck
ALL OVER PAINT JOB
Any Car—Any Color. Our regular $59.50 job. Guaranteed workmanship and materials. $49.50
Budget terms on 1940 and later models
SAFFORD-CHANDLER
SALES Nash SERVICE
New & Used Car Dept.
Open Until 9 P.M. Weekdays
629 H St. N.E. AT. 4600

After your tense moment enjoy EARLY TIMES
Hearty-Full-bodied
EARLY TIMES
KENTUCKY STRAIGHT BOURBON
EARLY TIMES DISTILLERY COMPANY • LOUISVILLE, KENTUCKY

STEUART MOTORS
KNOWS YOUR
SELLING & SERVICING Ford FOR OVER 30 YEARS
BEST!
Take Up to 12 Months to Pay for Major Repairs
Rebuilt Motors, $15 Down
6TH & NEW YORK AVE., N. W.
3RD & H STREETS N. E.
Truck Center, 2001 W. Va. Ave. N.E.

BRAKES RELINED
While You Wait
Buick Spec. Pontiac '41 Olds 60 Dodge
$11.95
Other Cars Equally Low
Duplicate D. C. Testing Machine
Johns-Manville Lining
CLUTCHES INSTALLED ONE DAY SERVICE
D. C. Inspection Service
Wheel Balancing—Alignment
VAN NORT Brake & Clutch Service
ST. 5361 429 K St. N.W.
Warren Davis, Prop. Open Sun., 9-4

BASEBALL TONIGHT
WASHINGTON vs. DETROIT 8:30 P. M.
GRIFFITH STADIUM

Charles Town
JOCKEY CLUB
Spring and Summer Meetings
42 Days of Racing
MAY 16 TO JUNE 11—24 DAYS
JUNE 27 TO JULY 16—18 DAYS
Post Time 2:00 P. M. E.D.T.
B. & O. trains leave Washington Union Station 12:00 E.D.T.; Silver Spring, 12:15 E.D.T.; Rockville, 12:25 E.D.T. Arrive Charles Town race track, 1:40 P. M., E.D.T.

WIN YOUR WINGS
with the Aviation Cadets
The sky is no limit in the Aviation Cadets. When you win your wings, you can hold your own with the best fliers in aviation. The world's finest pilot training is open to you if you're married or single, between 20 and 26½ years old, and have completed at least one-half the credits for a degree from an accredited college or university or are able to pass an equivalent examination. After completion of training, you're commissioned a 2nd Lieutenant, Air Force Reserve, and assigned to pilot duty. Ask for details at your nearest U. S. Army and U. S. Air Force Recruiting Station.
U.S. AIR FORCE
403 Tenth Street N.W., Washington, RE. 6700
EX. 3853

Distinctively Mellower!
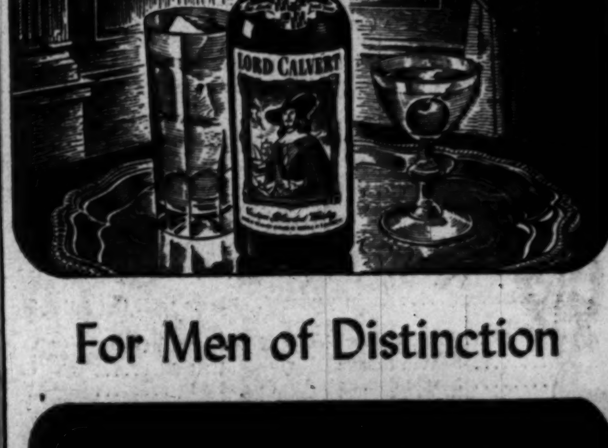

For Men of Distinction
LORD CALVERT
makes any whiskey drink a better drink!
Custom Blended Whiskey
86.8 PROOF, 65% GRAIN NEUTRAL SPIRITS. CALVERT DISTILLERS CORP., N. Y. C.

Hoyas Win With Flynn, 8 to 0; Terps Trounce Hopkins, 10 to 5

Eastern Clinches Playoff Spot

A seven-run second inning earned Eastern a 9-3 victory over Western yesterday at Eastern. It was the Ramblers seventh win in eight Interhigh games and clinched a playoff berth for them.

George Billups was the big gun in the Rambler second, connecting for two singles. There were also three walks and doubles by Dave Keys and Franny Dyer and a triple by Jimmy Stevens.

					W.	L.	Pct.
McK'ley.	8	0	1.000	Anacostia	4	4	.500
Eastern.	7	1	.875	Coolidge	3	5	.375
Wilson..	6	2	.750	Ch'b'lain	2	6	.250
Western.	5	3	.625	Roosevelt	1	7	.125
Central.	4	4	.500	Bell	0	8	.000

INTERHIGH STANDINGS

Western	002	010	0—3	5	2
Eastern	170	100	x—9	6	2

Harnesberger, Evans (2) and Poston; O'Donnell and T. Dyer.

Eynon Paces Wilson

Everett Eynon pitched and batted Wilson to a 7-4 victory over Coolidge in an Interhigh baseball game at Wilson. Eynon gave up four runs in the first inning, three on a homer by Arnie Tranen, but then pitched two-hit ball the rest of the game. He also socked out a double and a single in three trips.

Coolidge	400	000	0—4	4	3
Wilson	106	000	x—7	8	3

Anderson, Krooler (3), Graves (4) and Mehalic; Eynon and Ball.

Kolley Whole Works

Chamberlain swamped Bell Vocational, 10-2, yesterday in an Interhigh game on the McKinley Tech field. Joe Kolley, pitching for Chamberlain, allowed only two hits. He got two hits himself, batted in two runs, and scored once himself.

Chamberlain	020	004	4—10	8	2
Bell	001	001	0—2	2	3

Kolley and Reno; Swindler and Shiflet.

Indians Rout Central

George Sengstack struck out 12 men to lead Anacostia to a 10-3 win over Central yesterday in the interhigh league. Anacostia's interhigh record now stands at 4 and 4.

Central	012	000	0—3	6	1
Anacostia	244	000	x—10	10	4

Kessler, Olsen (2), Henderson (2) and McDougall; Sengstack and Faulkner.

Werber Tees Off

Billy Werber, jr., clouted a homer and double to pace undefeated McKinley Tech to a 6-3 Interhigh League victory over Roosevelt yesterday at Roosevelt.

Tech	020	210	1—6	7	4
Roosevelt	011	001	0—3	4	5

Hexalit, Pope (6) and Speaker; Sonneman and Chaconas.

Johnson Has No-Hitter

Freshman Warren (Buzzy) Johnson tossed a seven-inning no-hitter at Parker-Gray as Phelps Vocational High scored a 7-0 victory at P.G in Alexandria.

Phelps	000	104	2—7	9	2
P.-Gray	000	000	0—0	6	4

Johnson and White; Dean and Belvi.

St. Albans Beats Friends

Boris Conrad pitched a one-hitter, but had to sweat out eight innings before his St. Albans teammates got him a 5-4 victory over Sidwell Friends yesterday at Albans.

Friends	020	000	20—4	1	3
St. Albans	200	002	01—5	9	4

Smith and Bolton; Conrad and Donnelly.

King Paces Rockville

Jimmy King hit a single, a double, and a triple yesterday to boost Rockville to a 13-4 victory over Sherwood on the loser's field.

Rockville	420	240	0—13	10	2
Sherwood	011	101	0—4	6	7

Briscoe, Mearsenu (4), Holland (6) and Monday; Brooke, Stabler (2), Hawkins (6) and Johnson.

DeMatha 8-7 Victor

Bob Plackett's fourth hit, a double, his steal of third and a wild throw in the seventh inning gave DeMatha High of Hyattsville an 8-7 victory over Woodward Prep yesterday at DeMatha.

Woodward	001	501	0—7	2	3
DeMatha	600	100	1—8	8	3

McEwin, Duvall (6) and Baseckian; Conrad, Hardy (5) and Boyer.

Blair Triumphs

Ricky Harrison wiped out Montgomery Blair's one-run deficit in the last of the tenth inning with a two-run single which gave the Blazers a 5-4 victory over Georgetown Prep yesterday at Blair.

Geo. Prep	020	010	000	1—4	6	2
Blair	010	002	000	2—5	10	5

Claxton and Haley; Clifford and Kennedy.

AUTO REPAIRING and REPAINTING
BODY AND FENDER WORK
McMahon Chevrolet
1238-46 Upshur St. N.W. GE. 0100
Between Georgia Ave. and 13th St.

Billy Scrambles . . .

All 3 Wolfes Win School Golf Matches

By West McLean
Post Reporter

It was Wolfe, Wolfe and Wolfe yesterday as three cousins, Ricky, Bob and Billy, came through first round matches in the District of Columbia Schoolboy Championship golf tournament at Indian Spring.

Ricky defeated John Eisinger of Bethesda-Chevy Chase, 2 and 1. After being 1 down at the turn Ricky came on strong and had beautiful long iron shots to defeat the Bethesda captain.

Bob beat Lee Edwards of Bullis, 3 and 1, but it was left to 14-year-old Billy, defending champion, to supply the surprise of the day. Billy was trailing 3 down at the turn but parred the fourteenth, seventeenth and eighteenth as Jack Furey of Georgetown Prep took bogeys on all three and saw the match evened.

In the playoff, Billy's drive was in the rough but a nice recovery and chip shot left him about 1 foot away for his par. Furey, under pressure from the tournament-wise Billy, tried to match Billy's shooting but the uphill green proved his undoing and he took a bogey.

Tournament Favorite Dick Foster had an easy time as he downed his Coolidge teammate, Winston Sutter, 6 and 4.

One of the Wolfes won't make the semifinals however, as Bob meets Billy in a second-round match Thursday at Chevy Chase. Billy has been hanging on the ropes throughout the tournament but has always managed to scrape through. He needed a playoff to qualify.

PAIRINGS FOR THURSDAY
Richard Wolfe (BCC) vs. Bill Ball (West.); Dick Foster (Cool.) vs. Sam Boor (BCC); Bob Wolfe (Blair) vs. Billy D. Wolfe (Mont. Blair); Bob Salamy (Cool.) vs. Ed Burnap (BCC).

RESULTS OF FIRST-ROUND MATCHES
Richard Wolfe defeated John Eisinger (BCC), 2 and 1; Bill Ball defeated Don Firor (Dev.), 4 and 3; Dick Foster defeated Winston Sutter (Cool.), 6 and 4; Sam Boor defeated Hugh Reed (Gon.), 1 up; Bob Wolfe defeated Lee Edwards (Bullis), 3 and 1; Billy Wolfe defeated Jack Furey (Geo. Prep), 1 up on 19; Bob Salamy (Cool.) defeated Gerard Cahill (Geo. Prep), 1 up on 19; Ed Burney defeated Lloyd Kelly (Blair), 4 and 3.

Cameo Shades Heurich, 7-6

A line-drive single by Third Baseman Max Coe scored Bill Jordan with the winning run in the tenth inning yesterday as Cameo nine shaded Heurich, 7-6, in a Post-Industrial League game on the Ellipse. The victory retained second place in the loop for Cameo.

Cameo	AB	H	O	A	Heurich	AB	H	O	A
DiCarlo,2b	6	1	3	5	G'reich,cf	5	1	3	0
Good.,1b	5	2	12	1	K'mann,2b	5	2	2	4
Day,cf	4	1	1	0	Z'lotti,ss	5	0	2	1
P'tman,rf	3	2	3	0	Valenti,lf	5	1	1	0
Jordan,lf	5	2	0	0	Cooper,1b	4	2	12	1
Coe,3b	4	2	1	1	Aq'lino,c	3	0	4	0
C'ford,ss	4	2	4	3	L'hart,ss	3	0	4	6
Lloyd,c	4	2	5	2	Francis,rf	2	0	1	0
C'menis,p	4	0	1	1	Harreh,p	4	1	1	2
Printz,p	1	0	0	0	Norris,p	0	0	0	0
					Vis,rf	1	0	0	0
					Aud.,rf,ss	3	0	0	1
					Barry	1	0	0	0
Totals	40	12	30	14	Totals	41	10	30	15

Cameo	410	010	000	1—7
Heurich	000	000	321	0—6

Runs—DiCarlo, Good, Day (2), Jordan (2), Pittman, Valenti (2), Cooper, Aquilino, Kaufmann, Geigreich. Runs batted in—Day (2), Crawford (2), Pittman, Aquilino (3), Kaufmann, Coe. Two-base hits—Crawford, Aquilino, Geigreich, Jordan. Three-base hit—Pittman. Winner—Printz. Loser—Harrell.

Printers Victors

Bill Valentine knocked in four runs with two singles yesterday as league leading Union Printers defeated Washington Gas Co., 7-2, in a Department loop game on the Ellipse.

Printers	AB	H	O	A	Gas Co.	AB	H	O	A
Clubb,3b	5	1	1	2	Lowe,lf	3	0	1	0
Ciango,lf	3	0	2	0	K'well,3b	2	0	3	1
Garner,cf	3	1	2	0	Br'dock,2b	3	0	4	0
B'hling,rf	3	0	1	0	Clarke,1b	4	0	3	1
V'tine,1b	3	2	9	0	Adams,cf	4	1	2	0
G'back,ss	3	1	1	2	Collins,a	3	0	0	4
H'berg,2b	4	0	2	2	K'bury,rf	3	1	1	0
Bulmer,c	3	1	6	2	Jacobs,c	3	2	8	0
M'dale,p	0	0	0	0	D'widdie,p	2	0	0	0
Collins,p	3	1	0	1	Burke,p	0	0	2	1
					aLes	1	0	0	0
Totals	30	8	24	9	Totals	28	4	24	7

aGrounded out for Dunwiddie in eighth.

Union Printers	002	010	40—	7
Wash. Gas Co.	000	000	20—	2

Runs—Collins, Clubb, Garner (2), Cianco, Buchling, Valentine, Adams, Kingsbury. Errors—Bulmer, Glotzback (2), Dunwiddie. Runs batted in—Garner, Valentine (4), Glotzback (2), Jacobs. Three-base hits — Kingsbury, Adams. Strikeouts—Collins (7), Burke (2), Dunwiddie (2). Walks—Collins, 4; Burke, 5; Dunwiddie, 3; Mosedale, 3. Hits—Burke, 2 in 2; Collins, 4 in 6⅔; Mosedale, 6 in 1⅓; Dunwiddie, 6 in 4. Winner—Collins. Loser—Burke.

Greenbelt Wins, 11-6

Greenbelt romped to an 11-6 victory over Marlboro yesterday on the loser's field.

Greenbelt	442	000	1—11	13	1
Marlboro	010	031	1—	6	6

Quigley, Watkins (6) and Baxter; De Vaughan, Moore (3), Engle (5) and Purdy.

Gaithersburg Wins, 4-1

Gaithersburg scored a 4-1 victory over Bethesda-Chevy Chase yesterday behind the six-hit pitching of Dick Tetlow.

Bethesda-Chevy Chase	000	000	1—	1	6	3
Gaithersburg	100	002	x—	4	9	2

Mason and Young; Tetlow and White.

Catholic U. Sets Back Loyola, 4-1

Georgetown University Right-hander Tommy Flynn pitched a masterful two-hitter yesterday as the Hoyas shut out Washington and Lee, 8-0, at Georgetown Medical Field.

Flynn faced only 30 batters in helping the Hoyas avenge an earlier 6-5 loss to the Generals. He retired the first 13 men to face him, then gave up his only walk.

G. U.	AB	H	O	A	W. & L.	AB	H	O	A
Zanger,ss	3	0	2	4	Vinson,2b	4	1	2	4
Corley,lf	3	2	2	0	Asmor,ss	4	0	2	3
K'anta,2b	3	1	1	3	Bell,1b	4	0	11	0
Raba,cf	3	0	3	0	Leslie,cf	3	1	0	0
Falvey,3b	4	1	1	1	Thomas,rf	2	0	0	0
Alagia,rf	3	2	1	0	Tenney,3b	3	0	2	1
DeLio,1b	4	2	11	0	Fahey,lf	3	0	2	0
Moskal,c	3	1	7	1	Vaughan,c	3	0	4	0
Flynn,p	3	0	0	3	Maver,p	2	0	0	3
					Putney,p	1	0	0	1
Totals	33	9	27	12	Totals	29	2	24	14

W. & L.	000	000	000	—0
Georgetown	022	000	04x	—8

Runs—Corley, Korfanta, Falvey, Alagia, De Lio (2), Moskal, Flynn. Errors—Vinson, Tenney. Runs batted in—Falvey, Alagia, Moskal, Flynn. Two-base hit—Corley. Three-base hit—Alagia. Stolen bases—Zanger, Corley, Korfanta, Falvey. Double plays—Vinson to Asmor to Bell, Asmor to Vinson to Bell. Strikeouts—Flynn, 6; Maver, 4; Putney, 1. Walks—Flynn, 1; Maver, 2; Putney, 4. Hits—Maver, 8 in 7. Loser—Maver.

Wagner, Fitzpatrick Hurl Maryland Win

Danny Wagner and Joe Fitzpatrick teamed up to hold Johns Hopkins to six hits yesterday as the University of Maryland defeated the Blue Jays, 10-5, in a baseball contest at College Park.

J. H'kins	AB	H	O	A	Maryland	AB	H	O	A
Ko'ber,3b	5	0	3	3	Hunton,3b	2	1	2	0
Kinling,cf	4	2	5	0	Brewer,ss	6	1	0	2
G'reau,1b	4	1	7	0	Cesky,cf	4	2	1	0
Wiener,c	5	2	1	2	Bryan,lf	4	0	4	0
Baake,rf	4	1	2	0	Smith,lf	2	0	4	0
B'kford,2b	2	0	4	3	Moeller,1b	4	1	7	1
Schlerf,ss	4	0	1	3	Miles,c	2	0	5	1
Yitrano,lf	3	0	2	0	O'loway,c	1	0	4	0
Doyle,p	3	0	0	1	Keller,rf	4	1	2	0
Miller,p	3	0	0	1	Tinski,2b	3	0	0	0
					Wagner,p	1	1	1	2
					Fpatrick,p	2	1	0	1
Totals	35	6	24	16	Totals	32	9	27	7

Johns Hopkins	001	040	000	—5
Maryland	230	201	11x	—10

Runs—Kinling, Gaudreau, Wiener, Vitrano, Doyle, Hunton (3), Brewer, Bryan, Galloway, Emsweller, Tuminski, Wagner, Fitzpatrick. Errors—Schlerf, Blackford (2), Wiener, Wagner (2), Hunton, Miller, Koerber, Brewer. Runs batted in—Cesky (2), Moeller, Hunton, Brewer (3), Gaudreau, Wiener, Baake, Emsweller, Smith. Two-base hit—Moeller. Three-base hit—Cesky. Stolen bases—Hunton, Bryan, Emsweller. Sacrifices—Wagner, Hunton (2). Left on bases—Johns Hopkins, 8; Maryland, 7. Base on balls—Doyle, 5; Wagner, 5; Miller, 1. Strikeouts—Wagner, 4; Miller, 1; Fitzpatrick, 4. Hits—Doyle, 2 in 2; Miller, 7 in 6; Wagner, 4 in 5; Fitzpatrick, 2 in 4. Wild pitch—Doyle. Winner—Wagner. Loser—Doyle. Time—2:18.

Catholic U. Beats Loyola, 4 to 1

Baltimore, May 17 (AP).—Mickey Trepp bested Danny Donohue in a pitchers' duel today as Catholic U. defeated Loyola in a Mason-Dixon Conference baseball game, 4-1.

Catholic	AB	H	O	A	Loyola	AB	H	O	A
Z'rawel,ss	5	1	0	0	Schr'der,rf	3	0	1	0
Rowser,1b	4	2	9	1	Wright,3b	3	1	0	4
O'C'nell,cf	5	0	4	0	Lind,ss	4	1	2	3
H'isser,2b	5	2	2	3	Zedalis,c	4	1	5	0
Cousey,c	5	0	5	0	Whalen,2b	4	0	2	6
P'nham,lf	4	0	3	0	A'erson,1b	4	1	13	0
Kahne,3b	4	1	2	3	Sibiski,lf	4	0	1	0
Jenkins,rf	3	1	2	0	B'inston,cf	2	0	3	0
Trepp,p	4	1	2	4	Donohue,p	0	0	0	0
Totals	39	12	27	12	Totals	29	5	27	13

Catholic	000	010	012	—4
Loyola	000	000	010	—1

Runs—Rowser, Jahne, Jenkins, Trepp. Bullington. Error—Zawrawel, Wright, Whalen. Runs batted in—Zerawel (3), Cousey, Wright. Two-base hit—Wright. Three-base hit—Cousey. Stolen bases—Zerawel (2). Sacrifice—Jenkins, Schneider, Whalen. Double play—Trepp to Zawrawel. Left on base—Loyola, 6; Catholic, 10. Bases on balls—Donohue, 1; Trepp, 3. Strikeouts—Donohue, 4; Trepp, 2. Balk—Trepp. Time—2:10.

NATS—From Page 17

Griffs Lose To Detroit, 4-2

Robinson opened the sixth with a single and was forced by Yost, Dente singled to right to move Yost to third. Al Evans scored Yost with a fiery single off Kolloway's glove and moved Dente to third with one out but the Nats got no more out of the inning.

In the sixth after Yost opened with a single to center, Dente deposited him on third with a clever hit-and-run single to left. Yost scored on Evans' slow rolling infield out to Kolloway, and Masterson had another run to work with.

The Tigers didn't get their first hit off Masterson until two were out in the fourth, and going into the eighth he had a superlative two-hit shutout to his credit. And then he pitched one inning too long.

IN SHORT — The customers had a polite boo for Trucks, remembering him as the pitcher who stopped the Nats' streak in the west. . . . The stadium scene could be easily confused with a mid-summer's night, with a high percentage of the fans in shirt sleeves. . . . Trucks doted on the top and bottom of the Nats' batting order, with Gil Coan and Walt Masterson providing his first five strikeouts. . . . The Hi Phillips Oil Co., of Kansas City, has presented the Washington players with snazy cigarette lighters. . . . There wasn't a hard chance for a Washington outfielder until the seventh inning, and then Buddy Lewis contributed a one-handed grab of Aaron Robinson's long drive to the base of the right field wall. . . . Paul Calvert, who has won four in a row for the Nats, will make his first Griffith Stadium start today. . . . He has drawn as his pitching opponent Ted Gray, southpaw rookie of the Tigers who has three wins and is unbeaten. . . . Gray's first major league win was a 1-0 duel last year against Walter Masterson.

Park Nine Bows, 3-1

Maryland Park yesterday was knocked out of first place in the Prince Georges County League by losing to Mount Rainier, 3-1, on the winners' field.

Maryland Park	100	000	0—1	6	2
Mount Rainier	101	100	x—3	3	0

Thompson, Suit (4) and Lare; Mathias and Richards.

Net Clinic Set Today

Mrs. Pauline Betz Addie and Frank Guernsey will be featured at a D. C. Recreation Department-sponsored tennis clinic at Roosevelt High School gym at 8 p.m.

Big Top Lunch . . .

By Arthur Ellis—The Washington Post

BUDDIES SHARE THEIR "GRUB"—Emmet Kelly, the famed clown of the sad face, shares the contents of his lunch bag with a circus lot pal, 2-year-old Gilbert Fox. Gilbert is the son of LaNorma, aerial star, and Andre Fox, an equestrian

Thrills Old and New Served By Circus in Opening Here

The circus came to town yesterday and was greeted by hundreds of professional critics who were good enough to take their parents along.

The old but eternally fresh cry of "Oh, look, Mamma, the clown with the big red nose!" rang joyfully through the Big Top.

Ringling Brothers and Barnum & Bailey, "biggest of 'em all," was showing for the first time this season under canvas, as it will continue to do through Saturday at 2:15 and 8:15 p. m., at 29th st. and Benning rd. ne.

Small Hearts Thrilled

Without such big words—but much bigger things bursting inside those small hearts—it was, Oh, look, Mamma, the erudite mules, the man standing on his forefinger, the bare-legged girls riding elephants, the jugglers and the wire-artists and the men and the girls on the flying trapeze . . .

The young circus critics ranged, experience-wise, from Munich-born John Coit, 2-year-old son of Maj. and Mrs. Hamilton Coit of 910 Beverly dr., who was seeing his first show, through his 10-year-old sister, Susan, who saw more circuses than she can remember when she was with her parents stationed in Germany.

Seeing All At Once

But Susan's eye was no more jaundiced than brother John's, which was not jaundiced for one-half of one second of the three-hour show.

And if you're ten, keeping your eyes on three things at the same time is no feat at all.

"They say you can't watch two things at once—but I'm watching three, Mommy!" Susan cried triumphantly.

One of the things Susan was watching, in the center ring, was the famed French aerialist man-and-wife team the Geraldos, who went on amid one of those small, personal dramas characteristic of the circus.

Madeleine Geraldos had three, blackish, quarter-sized burns on he rface suffered the day before, when one of those new-fangled American cookery gadgets exploded in her face.

Explosive Spaghetti

She was preparing for husband Rene a can of spaghetti which cooks in two minutes when it blew up. Madeleine knows almost no English words, but she had plenty of French terms for spaghetti which is supposed to cook in two minutes but doesn't. The burns were painful, but weren't going to stop her from her first American appearance under canvas.

Far down below, a girl named Susan neither heard the words nor knew of the drama. She saw only the breathless drama of a girl in white tights catching a somersaulting man only by her crossed insteps, with nothing but space below.

Good STEAKS . . . and Baked Potatoes!
HENDRIX Steakhouse
1252 FOURTH ST. N. E.
WEEKDAYS: 6 A. M.-11:15 P.M.
SUN., HOL.: 12:30 TO 10 P. M.

This Time It's HUDSON
Genuine PARTS REPAIRS ACCESSORIES
SEE Armstrong MOTORS, INC.
6303 Georgia Ave. GE. 4176
Direct Factory Dealer

Increase Cited In Municipal Court Cases

The case load on Municipal Court is steadily increasing.

This is the main conclusion in the court's business report for the fiscal half-year ended last December 31.

The report by Chief Judge George P. Barse has been submitted to Attorney General Tom Clark and the District Commissioners.

It disclosed that between July 1, 1948, and December 31, 1948, there were 70,064 new civil and criminal cases filed in Municipal Court, an increase of 2918 new cases or 4.35 per cent over the same fiscal period of the previous year.

"The major increases," Judge Barse reported, "were in the Class 'A' and Class 'B' civil cases and in District of Columbia cases in the Criminal Division."

Breakdown By Categories

Here is how the cases in these categories break down in comparison with cases of the same fiscal period for 1947:

One thousand, one hundred fifteen Class "A" cases (amounts from $500 to $3000) as compared with 1005, an increase of 10.95 per cent.

Nine thousand, three hundred ninety-three Class "B" cases (amounts $50 to $500) as compared with 8575, an increase of 9.54 per cent.

Twelve thousand, five hundred eighty District of Columbia cases in the Criminal Division, as compared with 10,917 such cases, an increase of 15.23 per cent.

It was pointed out in the report that the Class "A" and Class "B" civil cases "normally take longer to try than any of the other classes of cases filed in the court.

Judge Barse also noted that as the volume of business in the court has increased, one of the "most formidable" problems has become the disposition of civil jury cases.

Demand for Civil Jury Trials

"We have consistently disposed of a greater number of civil jury cases during each of the fiscal years," he reported, "but we have not been able to keep abreast of these progressively increasing demands for civil jury trials, so that on December 31, 1948, there remained on hand 706 undisposed of civil jury cases."

Civil Action

Court Hears Appeal in Realtor Case

The United States Court of Appeals yesterday heard arguments on an appeal against a lower court ruling that local and national realtor groups must stand trial on civil charges involving the anti-trust laws.

Defendants in the Government's civil action are the National Association of Real Estate Boards, the Washington Real Estate Board, Herbert U. Nelson, executive vice president of the national group, and 15 members and directors of the Washington board.

The appeal arguments were heard by a tribunal consisting of Judge Henry W. Edgerton, Judge James M. Proctor and Judge J. Church Ford, the latter a visiting jurist from Kentucky.

Criminal Charges Voided in '48

The appeal by the realtors was against Judge T. Alan Goldsborough's ruling in District Court last July that the defendants must stand trial on civil charges even though criminal charges against the realtors had been dismissed in District Court the previous month by Judge Edward M. Curran.

Judge Goldsborough had termed "ridiculous" arguments by defense counsel that the Government's civil suit in its antitrust violation prosecution should be dismissed because the boards had been found innocent of identical charges in the criminal case by Judge Curran.

Court's Authority Doubted.

Yesterday, before the appeals tribunal, Attorney William E. Leahy, representing the realtor boards, argued that Judge Curran, in dismissing the criminal charges, had ruled on a question of law and not on a question of fact.

"Since it is a question of law," declared Leahy, "it applies throughout, even in civil cases."

PM
BLENDED WHISKEY
Pleasing Millions with that clear clean taste!

National Distillers Products Corp., New York, N. Y.
Blended Whiskey, 86 Proof. 70% Grain Neutral Spirits.

CENTRAL LIQUOR Inc.
518 9th St. N.W.
Your cut rate liquor store
LORD GILBERT

DISTILLED LONDON DRY
GIN
DISTILLED FROM 100% GRAIN NEUTRAL SPIRITS
Lord Gilbert is an ideal Gin for Martinis, Tom Collins and, in fact, for all Gin drinks.
1.99 FIFTH
90 PROOF

1 MOST beautiful
2 MOST roomy
3 MOST road-worthy
4 MOST all-round performance

See for yourself . . . with an amazing Revelation Ride in
America's "4-most" car!

There's a full-fledged automotive miracle awaiting you at your nearest Hudson dealer's. A car with—not just "more", but the *most* of all the things you want most. It's the New Hudson—"*America's 4-Most Car!*"

Most Beautiful! Millions named the New Hudson "First for Beauty!" Most streamlined, lowest car of all—yet there's full road clearance.

Most Roomy! The *most* roomy, *most* comfortable seats in any car; head room to spare.

Most Road-worthy! Not just "more"—*most* road-worthy! Hudson, with its exclusive "step-down" design and recessed floor, achieves the lowest center of gravity in any stock car. Result: safest, steadiest hug-the-road ride ever known! And to all this, Hudson adds the advantages of unit body-and-frame construction.

Most All-round Performance! Your choice: the all-new, high-compression Super-Six, America's most powerful Six, or the even more powerful Super-Eight. Center-Point Steering, Triple-Safe Brakes, Fluid-Cushion Clutch, Dual Carburetion, Drive-Master Transmission for automatic shifting (optional at slight extra cost) . . . many more high-performance, low-upkeep features that only Hudson brings you in one great car!

NEW Hudson
ONLY CAR WITH THE STEP-DOWN DESIGN

1909-1949 . . . Celebrating 40 Years of Engineering Leadership

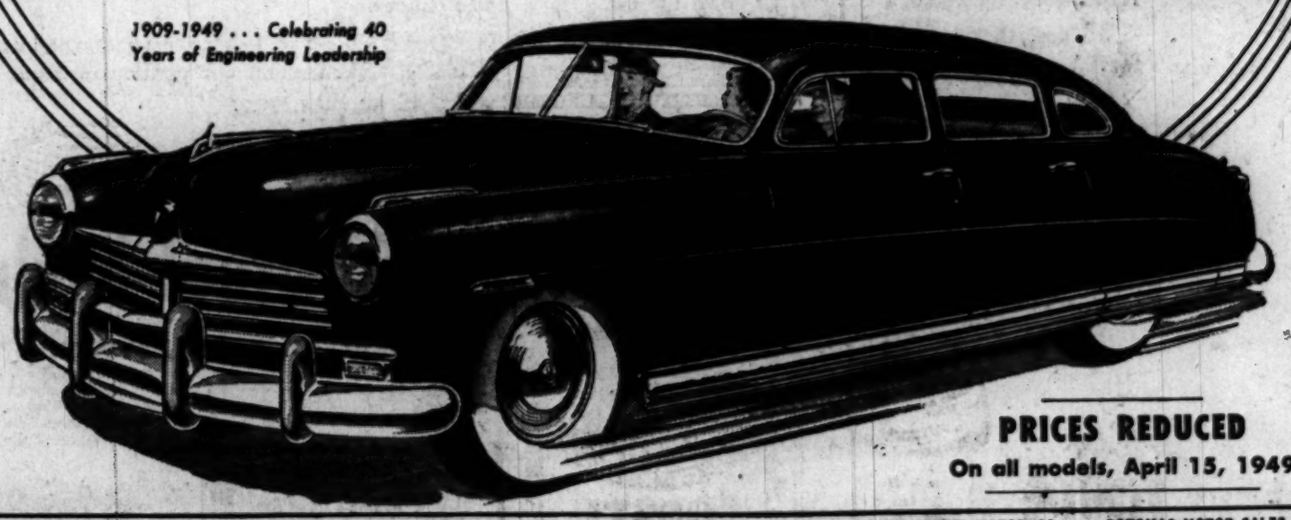

PRICES REDUCED
On all models, April 15, 1949

ARMSTRONG MOTORS, INC. 6303 Georgia Ave. N.W. Washington 11, D. C.
A-1 AUTO WORKS, INC. 9723 Georgia Ave. Silver Spring, Md.
BALL BARL MOTORS, INC. 7701 Wisconsin Ave. Bethesda, Md.
BURROWS MOTOR CO., INC. 900 M Street S.E. Washington 3, D. C.
ATLAS MOTOR SALES, INC. Fairfax Circle Fairfax, Va.
GREENWOOD SALES & SERVICE 4503 Lee Highway Arlington, Va.
DISTRICT MOTOR CO. 1500 Fourteenth Street N.W. Washington 5, D. C.
COLLEGE PARK AUTO PLACE 7323 Baltimore Avenue College Park, Md.
NEW YORK AVENUE MOTOR CO. 606-608 New York Avenue N.W. Washington 2, D. C.
HAWKINS MOTOR CO., INC. 2301 Columbia Pike Arlington, Va.
M. T. BOONE 336 Lee Highway Falls Church, Va.
POTOMAC MOTOR SALES, INC. 1306 New Hampshire Avenue N.W. Washington 6, D. C.
OLD DOMINION MOTORS, INC. 833 N. Pitt Street Alexandria, Va.
QUEENS CHAPEL MOTORS, INC. Queens Chapel Road West Hyattsville, Md.

KENTUCKY'S KEY TO HOSPITALITY
OLD FITZGERALD
1849 1894 1949

"Somehow OLD FITZGERALD spoils me for any other whiskey!" So say bourbon-wise Kentuckians who find in this genuine sour mash Bottled-in-Bond a distinctive full-bodied flavor not encountered in any other brand.
OLD FASHIONED . . . but still in style
STITZEL-WELLER DISTILLERY • LOUISVILLE, KY.
KENTUCKY STRAIGHT BOURBON WHISKEY • 100 PROOF • BOTTLED IN BOND

The Star Gazers

and Social Dreamers

won't like This One

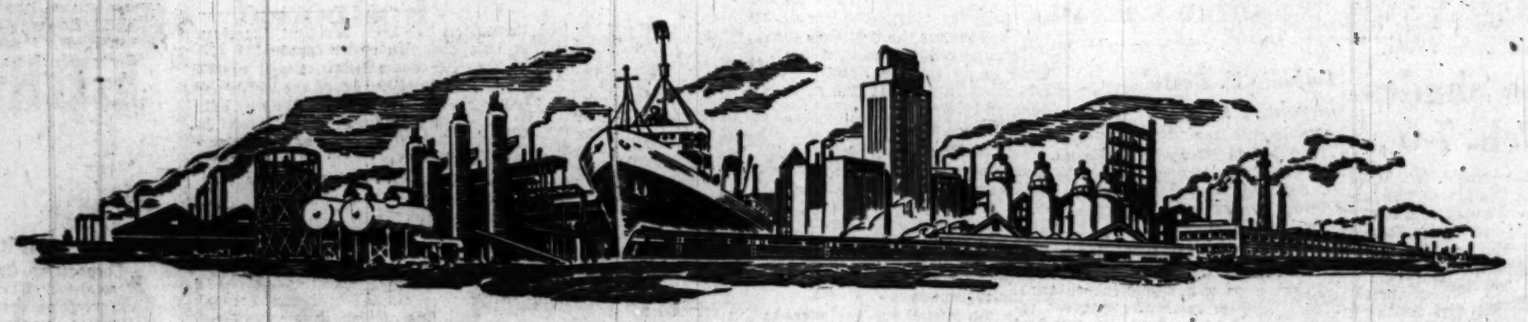

SOME of the recent happenings in this country would indicate that the people are being sold down the river without being given the facts upon which to act.

For example—you may think this crusade to regulate and restrict business profits is no concern of yours because you are not a stockholder in business. Well, the critics and social dreamers won't like this one—but let's open it up and take a look.

78 million people actually *do* have a *money* stake in American Business. And since the chances are far better than even that *you* are one of them—it's *your* dollars, *your* life, *your* family, *your* future we're dealing with.

Let's take the *direct* stockholders first—the people they picture with bulging bankrolls travelling the Glory Road to riches.

There are *18 million. And they own this country's corporations.* They are *people—average people*—who have invested their savings in the ability, and *obligation* of business to put their dollars to work and deliver a profit.

American Telephone and Telegraph is owned by 764,000 men and women. They own an average of 30 shares apiece. The great majority are working people with small incomes. The "privileged few"?

General Motors is owned by 433,000 people. 320,000 own 50 shares or less. More than 140,000 own 10 shares—about $600 in the business. The "privileged few"?

General Electric is owned by 249,000. U.S. Steel, by 227,000. Pennsylvania Railroad, by 208,000. Radio Corporation of America, by 206,000. Standard Oil of New Jersey, by 200,000—and so on down the list.

These, they say—all 18 million—are the "privileged few."

But let's look further. If you own an insurance policy—or have a savings account—you have a definite stake, indirectly, in business. Because it's *your* dollars, in part, which insurance companies wisely invest in corporation stocks and bonds—*to make a profit.* It's *your* dollars which banks wisely invest in bonds, mortgages, etc., of corporations and others—*to make a profit.*

In 1948—there were 78 million owners of life insurance in the country representing 90% of all the families.

If you divide the assets of all insurance companies among these 78 million—you will find $690 invested per average policyholder. *And 31% of those dollars are invested in the securities of business and industry. Invested for profit!*

Can you picture what *could* happen if business failed to earn enough profit to show an adequate return on the investments that are made to guarantee your life insurance?

A sorry prospect you say? Yes, but no more so than the prospect of the only Business System in the world capable of maintaining real security, being tampered with, undermined, compromised, maligned, overtaxed, stifled.

This question of whether business shall remain free reaches deeply into the lives and homes and future of every last one of us and our children. And from where we sit, it's high time for an end to this baseless effort to shackle and restrain—to substitute ways that are *known to be failures.*

That is—if we are to keep this nation and its people advancing, and maintain our position of bank, breadbasket, arsenal, and the last great hope of freedom in a bewildered, shattered world.

* * * *

This is number 6 of a series of advertisements being published by the Standard Steel Spring Company of Coraopolis, Pennsylvania, as a contribution to a better understanding of America's greatness.

The Standard Steel Spring Company is owned by approximately 7400 stockholders. It is an example of the steady, solid growth, possible from small beginnings, only under the American Business System—a System which permits management to assure progress for itself, its employees, and its stockholders by plowing earnings back into the business.

Facts No American Should Ever Forget
This chart shows how many hours an English and Russian worker has to put in, in order to earn the equivalent of what $10 will buy in this country.
$10
8 HOURS
U.S.A.
19 HOURS
ENGLAND
81 HOURS
RUSSIA
From U. S. News & World Report, Washington

We have authorized our advertising agency, MacFarland, Aveyard & Co., 333 North Michigan Ave., Chicago, Ill., to honor requests for reprints of this advertisement. Kindly make requests on your own letterhead. Permission to reprint in whole or in part is extended without limitation.

Standard Steel Spring Co.

CORAOPOLIS, PENNSYLVANIA

AUTOMOBILE BUMPERS

To meet all requirements of today's advanced design and higher standards.

AUTOMOBILE SPRINGS

Fabricated, assembled and tested under the industry's most rigid standards.

OPEN STEEL FLOOR GRATING

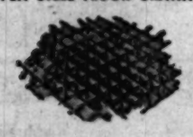

For all industrial buildings where maximum light, air and safety are required.

UNIVERSAL JOINTS

To supply every recognized need in the automotive, industrial and farm power fields.

COIL SPRINGS OF ALL TYPES

Engineered and designed in any shape or size for any requirement of industry.

SECTION B | LOCAL NEWS *Classified Advertising*

The Washington Post

WEDNESDAY, MAY 18, 1949

Today on WTOP AM and FM

8:30 P. M.—"Dr. Christian" announces winner of annual script-writing contest.

11:15 P. M.—Arch MacDonald gives latest baseball news and scores.

The Federal Diary

by Jerry Kluttz

Davis Subcommittee Studies Methods of Faster Suspensions

How to suspend Federal workers for cause without red tape was studied yesterday by the Davis subcommittee of the House Civil Service Committee.

The Administration bill, introduced by Chairman Murray, was both defended and criticized. To a man, employe leaders opposed the bill as written. They feared it would be abused.

Joseph Winslow of the Budget Bureau, who supported the bill in principle, suggested the bill be rewritten to define conditions under which immediate suspensions could be made up to 30 days by Federal officials. In general, he said such a definition should include situations where the health and safety of employes and Government property is endangered.

Other witnesses who testified for the bill were Kenneth Vipond of Civil Service; James Hard of the Treasury, and Admiral Paul Nibecker of Navy. They explained that the bill would be used to suspend employes who steal Federal property, report for work drunk, and who are insane. Under the present procedure, formal charges must be filed against the employes before they can be suspended.

Another House subcommittee yesterday gave its approval to a bill to allow FBI and other investigate personnel to use any five consecutive years on which to compute their retirement pensions. The present law, which allows these employes to retire at 50 after 20 years of service, fixes their pensions on their last five years of service.

The Kelly subcommittee of the House Labor Committee held another session yesterday on the Lesinski compensation bill. It failed to agree on a bill to be reported to the full committee. Another meeting will be held soon.

CENSUS BUREAU is reported to be looking over office space in both Richmond and Baltimore for the possible transfer of some of its activities here. The possibility of moving its age search section to space being vacated by the Veterans Administration in Richmond has been discussed.

Census needs space for about 9000 temporary employes to tabulate the 1950 census. It hopes to persuade Congress to approve funds for the construction of a new building at Suitland, Md., to house them. If that falls through, it will put in a bid for Navy's buildings at Suitland and move some of its activities to nearby cities.

PEOPLE: Preston Peden has joined the professional staff of the House Public Lands Committee. He was a member of the committee last year. He was defeated for renomination in the Oklahoma primary . . . Thomas Morgan of the Sperry Corp., may be the new chairman of the National Security Resources Board . . . **John W. Davis**, who drafted the NSRB reorganization plan, will be the new head of the Washington office for Bonneville Power.

STATE: Its Foreign Service Office finally has been abolished. Administrative offices serving both foreign and departmental employes have been set up under Assistant Secretary Jack Peurifoy. This is the lineup:

Haywood Martin heads up the combined personnel office; Arch Jean is departmental personnel officer, and Don Smith is foreign service director. Sam Boykin is chief of the new office of Consular Service. Walter Scott is chief of the new office of Operating Facilities, and William Hall is head of the combined budget office.

SURVEY: The Army check indicated that salaries paid by private industry were higher than those paid by Uncle Sam in the crafts, protective and custodial fields.

The National Association of Federal Mechanics makes this further point—that the Government itself has a wide range of salaries for similar mechanical jobs. Its members are in the classified service. NAFM says classified employes are paid $2800 a year for jobs paid $3380 at the Gun Factory and $4160 at both Government Printing Office and the Bureau of engraving and Printing. The classified mechanics want to be placed in a separate salary schedule within the Classification Act.

The Long subcommittee will resume its hearings on the salary-reclassification bills today. It hopes to end them Friday.

2 D. C. Boys Drown Under Tidal Basin Railway Span

Park Police Recover Bodies Within 45 Minutes After Friend Of One Gives Alarm

Two Washington boys were drowned in the Tidal Basin underneath the railroad bridge yesterday afternoon.

Within 45 minutes, the lifeless, almost nude bodies of the two boys were dragged from the river and were identified by police as Jack Holden, 11, of 712 D st. sw., and Royal Bates Haynes, 14, of 444 10th st. sw.

Carl Baggett, 13, of 627 C st. sw., who saw them go down, said he had just left school at 3 p. m. and was crossing a parallel bridge when he recognized his friend, Jack, floundering in the water under the railroad bridge.

The Baggett boy said he ran down flight of steps and squirmed under a locked gate leading to a walk under the bridge.

"I saw Jack holding this other boy by the hair and he looked as if he was trying to save this other boy from drowning. I reached out to grab them as they went down—and I didn't see them any more after that," the boy told reporters later.

Baggett, who can't swim, dashed back to the Fairbrother School, 10th and E sts. sw. and related what he'd seen to Jack's brother Frank, 10. The two returned to the scene and found Jack's clothes lying there.

Park policemen Sgt. J. H. Compton and Pvt. Alfred Capasso lifted out the body of the Holden boy with grappling hooks.

Rescue Squad workers with mechanical apparatus then made a fruitless effort to revive him. Shortly thereafter, Bates' body was recovered about 15 feet away against the viaduct wall.

Park police said the waters were receding from high tide, about 11 feet deep, when the boys were drowned. Police remarked that the spot was a much-frequented "swimming hole" and that they often had to chase neighborhood boys out of the water.

Holden has four brothers and two sisters, ranging from 13 months to 16 years old. Their father died last November, and their mother, Mrs. Bertha Holden, is expecting another child soon. Jack was in 4B at the Fairbrother School. He was a good swimmer, his friends said.

Haynes was in the fourth grade at Bell Elementary School. His mother, Mrs. Ora Haynes, is a housekeeper for a Silver Spring family. His father is in Cincinnati.

2 Boys Drown Under Tidal Basin Bridge

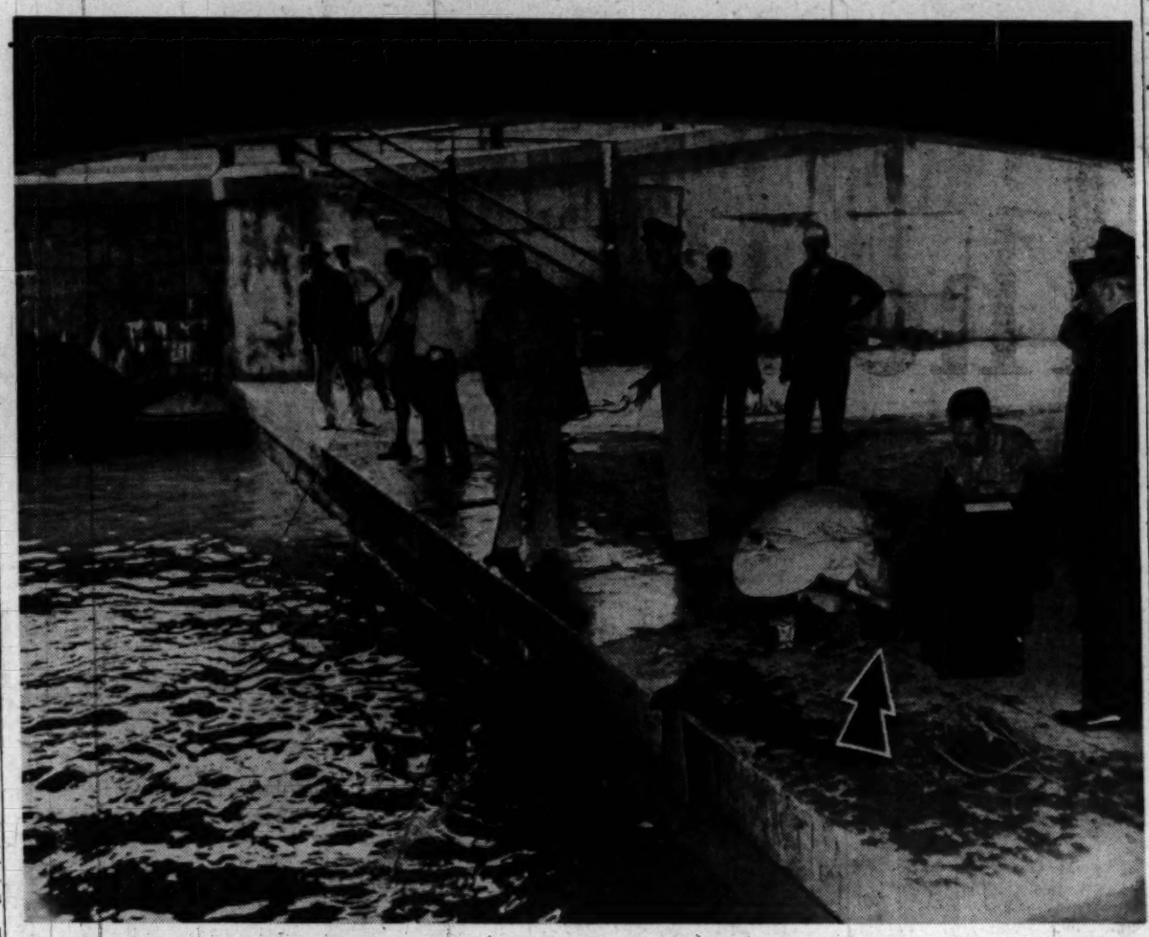

By Henry Rohland—The Washington Post

RESCUE FUTILE—Beside the waters of the Tidal Basin, on a landing beneath the railroad bridge, rescue workers strive in vain to save the life of Jack Holden (arrow), 11, of 712 D st. sw., who had been pulled from the water. Others drag for the body of Royal Bates Haynes, 14, of 444 10th st. se., whose body they found later

Citizens Want Playground Policies Kept

The Petworth Citizens Association last night asked the Recreation Board and the Board of Education to continue their established policies regarding the use of District schools and playgrounds.

The group of about 40 members at the meeting in the Petworth Library, Georgia ave. and Upshur sts. nw., also adopted a resolution indorsing the Strayer Report recommendation which calls for the abolition of half-year school terms.

Another resolution approved requested a new paint job, repair of sanitation facilities and other improvements at the Petworth School.

East Central Group Forms Junior Unit

The East Central Civic Association last night set up a Junior East Central Civic Association designed to teach the area's teen-agers their civic responsibilities and provide them with an opportunity to thresh out their problems with adults.

Henceforth, the junior group will meet one hour earlier on the same night as the parent organization. The 70 junior and senior high school students present at the organizational meeting at the Bundy School, 429 O st. nw. elected the following officers:

President, Marjory Joyner, Margaret Murray Washington Vocational School; vice president, Blondine Holland, Junior Citizens Police Corps; secretary, Francine Ellis, St. Augustine School; treasurer, Marian Montgomery, Dunbar High School; program chairman, Anna H. Whitson, Dunbar; chaplain, Dorothy Redd, Junior Citizens Police Corps.

Mrs. Mary Hawthorne Indorsed for Bench

Mrs. Mary H. Hawthorne, local attorney, was indorsed to fill a place on the Juvenile Court bench at a meeting of the Central Northwest Citizens Association last night.

Those attending the meeting also voted to request Congress to hold open hearings on the reappointment of Commissioner John Russell Young and to request temporary use of Roosevelt High School for Negro students.

Anacostia Group to Ask Traffic Light Data

The Anacostia Citizens Association last night voted to ask Traffic Director George E. Keneipp for the specific data that prompted his denial of their request for two traffic lights in the area.

Keneipp wrote the association that his office had made a survey of the two corners—Nichols ave. and V st. se., and Good Hope rd. and Minnesota ave. se.—and found that traffic conditions there did not now justify the lights.

Meeting at the Y.M.C.A., 17th and Good Hope rd. se., the members requested the time, date and data of the survey. The group also voted to call off the July and August meetings.

Cathedral Heights Officers Reelected

Joseph A. Roney was re-elected president of the Cathedral Heights-Cleveland Park Citizens Association last night, in the organization's last meeting until fall.

All other officers also were re-elected.

The association adopted three resolutions. It requested District authorities to make a neighborhood park out of a District owned triangular plot at 39th st. and Massachusetts ave., nw.

It indorsed Mrs. Olive Faircloth for appointment as a Juvenile Court judge.

It commended Senator McGrath for his "interest and constructive efforts" in District affairs.

Recreation Board to Vote On Playground Segregation

By Chalmers Roberts
Post Reporter

The Interior Department has decided to force a vote on the segregation issue at the June 14 meeting of the District Recreation Board.

Irving C. Root, superintendent of the National Capital Parks and the department's representative on the board, said yesterday he definitely will file the required notice of a move to change the by-laws and end racial distinctions on the city's playgrounds.

An official announcement to this efect is expected shortly by the Interior Department.

Chances of the move's success appear slight as of today, however. Only Root and Mrs. Alice E. Hunter are on record for the end to segregation.

Two others of the seven-member board may be instructed how to vote prior to the June meeting. They are Albert E. Steinem of the Board of Education and Walter Fowler, District Budget Director who represents the Commissioners.

The Recreation Board's by-laws committee will discuss the issue at a closed meeting tomorrow. All board members except Root and Fowler serve on the committee.

Root said yesterday it would cost about $33,000 a year to run recreation programs on three play areas Interior is considering taking back from the Recreation unit if segregation is not ended. Root last week told Recreation members he was collecting this information.

These are playgrounds in Montrose Park and Anacostia Park and day camps in Rock Creek Park, all on Federal-owned land. The Recreation Board last week voted to end segregation at two other playgrounds on Federal land on a trial basis this summer.

Root pointed out that National Capital Parks now handles maintenance at the three play areas with District funds alloted to the Recreation Board by Budget Officer Fowler. He said that if Interior takes over the areas, the Commissioners through Fowler could pay the money to Interior direct without going through the recreation unit.

Root also indicated that Interior could take over Recreation Board employes now on these playgrounds, again using District funds now budgeted to the Recreation Board. This, too, probably would call for approval by the Commissioners.

Arlington Farms Closing Postponed

Under the guns of a 3600-Government-girl attack, housing officials last night indicated that Arlington Farms would stay open beyond September 30.

The Public Housing Administration announced last month that the "Girls' Town" across the Potomac would shut down because it had outlived its wartime purpose and is operating at a $201,000 annual deficit.

A rent increase on the girls' expansive dormitory is the key to continued operation, Federal housing officials have contended.

Housing Expediter Tighe Woods, it was learned last night, is now "definitely disposed toward granting the necessary rent increase at Arlington Farms to keep the doors open" beyond the end-of-the-summer closing date.

A PHA request for an average $9.50 rent boost, bringing the dormitory's room average rentals to $34 monthly has been presented to Woods.

A rent adjustment, clearing the way for continued occupancy, will also affect the 450-unit Langston Stadium, on Oklahoma ave. ne., near Benning rd., which has been scheduled for the same September 30 closing.

Women Lawyers Elect D. C. Aide New President

Mrs. Olive Geiger Faircloth, attorney in the District's Office of Collector of Taxes, was unanimously elected president of the Women's Bar Association of the District of Columbia at an annual meeting of the group last night at the Raleigh Hotel.

Mrs. Faircloth, who lives at 2851 29th st. nw., succeeds Miss Mary-Frances Glenn, who was president of the association for two years.

Other officers elected were: Vice president, Mrs. Sarah A. Perrin; treasurer, Mrs. Marjorie D. Hansen; recording secretary, Mrs. Ruth Major, and corresponding secretary, Mrs. Mary B. Bakshian. Two members, Mrs. Augusta Hanlon Brown and Miss Cathrine Edmondson, were elected to the board of directors.

$2,100,000 Asked By D. C. to Develop Marshall Heights

District Commissioners have submitted a request for $2,100,000 to the Federal Budget Bureau with which to organize a Redevelopment Land Agency staff and purchase land for the Marshall Heights slum clearance project.

The total includes 1½ million dollars for purchase of the project land areas either through negotiation or condemnation. The remainder is for setting up a small staff on a continuing basis for various RLA projects.

Congress originally authorized establishment of a 20 million dollar revolving fund for RLA operations and the proposed $2,100,000 would be the first installment

Cairo Hotel Club, Cited by ABC, Closes

The Salle de Champagne, night club that opened January 14 at the Cairo Hotel after the demise of the Cairo Club, closed permanently last night.

Joshua Levin of New York, co-owner of the night spot, said he and his partner, Robert Goodman, also of New York, would surrender its alcoholic beverage license to the Alcoholic Beverage Control Board today.

The club has been cited by the ABC Board on four counts, which were to have been aired at a hearing at 10 a. m. today. The charges included:

Two counts of permitting use of the premises for unlawful purposes—gambling; permitting consumption of intoxicants after legal hours of sale; and serving and selling alcoholic beverages during prohibited hours.

According to Levin, the club folded because "business wasn't good enough to warrant staying open."

He said he and Goodman had invested $25,000 in the establishment, "of which we'll carry away absolutely nothing."

The partners took possession on January 3 as the Cairo Catering, Inc. They opened the room January 14 amid the popping of champagne corks.

For a few weeks, only brandy and wine were served—no whisky or beer. Eventually, however, the latter were made available.

Ex-Detective Beckley Admits Some Income From Gambling

By Howard L. Dutkin
Post Reporter

Richard H. Beckley, 69, retired detective sergeant, yesterday admitted that some of his income which was large enough to enable him to keep $60,000 cash in a safe—came from gambling.

The former detective made the admission when testifying in the District Court trial of three men accused of stealing the safe and money from his home, 800 New Jersey ave. nw., last January. A quantity of jewelry also was taken.

Under further questioning by Defense Attorney James J. Laughlin, the witness vigorously denied that any part of his income came from the narcotics or prostitution trade.

Accused of the theft are Stance James, 30, of 1332 9th st. nw., his brother Oliver, 25, of 1600 A st. se., and Louis H. Singleton, 40, of 910 Westminster st. nw.

"Didn't that money come from narcotics and prostitution?" demanded Laughlin.

"No sir, it did not!" the dapper Beckley replied indignantly.

Under the cross examination Beckley also denied knowing well a "Jim Yellow," convicted narcotics peddler.

Later in the day, Charles James, 1310 11th st. nw., brother of two of the men on trial, testified that Stance told him that he (Stance), and two others had committed the robbery. The witness also testified that Stance had asked him to get a $1000 bill changed.

The trial will be resumed at 10 a. m. today before Federal Judge Henry A. Schweinhaut.

Stolen Bible Traps 6 Youths Accused of Looting Autos

A Bible was the ultimate downfall of a "smooth-operating" ring of car looters, police said yesterday.

The Bible, police said, was one of many articles stolen over a period of months from cars parked near Union Station. Police said when they recovered it, they found the name of the owner on the flyleaf.

The ring charged by police with the car lootings consisted of a 17-year-old boy, who has been turned over to juvenile authorities, and five others arraigned yesterday in Municipal Court before Judge Armond W. Scott.

The five, held in $500 bond each for action of the grand jury on charges of grand larceny, are Bernard (Booby) Pratt, 19, of 1628 6th st. nw; George Henry Day, 27, of 1212 6th st. nw; Monroe Jones, jr., 18, of 37 I st. ne; Joseph Davis, 20, of 1021 Rovers ct. nw, and William Rivers, 18, of 811 New Jersey ave. nw.

According to Detectives A. L. Weber and J. B. Kline of the First Precinct who worked with several other detectives on the case, Pratt was leader of the gang. They said he organized the ring about three months ago when he was released from the National Training School for Boys on probation.

In addition to his 6th st. residence, Pratt also maintained an apartment at 48 H st. ne, Weber said. It was at this apartment that Jones and Rivers were arrested May 7, Weber added. Police went there after stolen articles were found in the apartment building's trash barrel.

Jones "talked," Weber said, and the roundup of the other four was completed within four days.

In the apartment, police had found, in a chest, a Bible in which was written the name of Reuben Johnson. A check disclosed Johnson to be a veteran studying in Baltimore. His was one of the many cars looted. So the six were charged with grand larceny in the looting of Johnson's car. As individuals and as members of the Pratt ring, the detective added, they have admitted looting between 55 and 60 cars of articles valued at more than $2500.

Driver Held for Murder After Traffic Victim Dies

A Hall, Md., man, who police said was deliberately run down by an irate truck driver, died last night at Casualty Hospital. The truck driver was charged with murder.

The dead man was identified as John Frank Beall, 42.

Police said he was struck in the District Monday by a truck driven by William W. Simms, 31, of Forestville, Md., after an argument involving a traffic accident.

Immediately after Beall was injured, Simms was charged with assault with a dangerous weapon—a truck—and yesterday his bond was fixed on that charge in Municipal Court at $12,000.

According to police, Simms was driving his dump truck when, in front of 1513 Kenilworth ave. ne., he struck the rear of an auto driven by Ralph A. Gardner, 23, of Upper Marlboro. Riding with Garner were Beall and John N. Tomlinson, 32, also of Upper Marlboro.

Precinct Detective Frederick G. Williams, who investigated, said a fight followed. He said Garner and Tomlinson gave him this account of what happened:

Simms struck Tomlinson on the hand with a shoe. Then Garner punched Simms in the nose. Garner and Tomlinson started walking across the street to call police. Beall walked back to the auto.

Suddenly, Simms jumped into his truck, started it and "headed straight for Beall." The truck struck Beall, then Simms "looked around out of the truck and drove off fast."

Williams said police found the truck a short time later, in a lot at 4214 Hunt pl. ne, and arrested Simms.

District Workers' Delayed Pay Rise In Sight at Last

Revenue Bill Passed By Congress Would Furnish Funds; More Legislation Needed

Congress has flashed the green light for $330 annual pay raises to District employes, but a lot of legislating must take place before the first paychecks are handed around.

Signs point to approval of the necessary legislation to give District classified and unclassified workers the $330 annual pay boost retroactive to last July 3, when Federal classified workers got that increase.

Lump Sum Payment Seen

Also indicated is lump sum payment in July of the $330 for the current fiscal year. July also is the probable starting time for applying the $330 annual increase.

What boomed the prospects for early realization of the District pay raises was Senate approval Monday of the 18-million-dollar city revenue bill. For the first time, this brought into sight the money to permit payment of the municipal salary increases. In its main outlines the revenue bill, including the 2 per cent District sales tax, now has the approval of both Houses.

It appears headed for quick final passage, although details of difference between the House and Senate versions remain to be worked out in conferences that may start later this week.

The House yesterday sent the measure to conference, and Representatives John L. McMillan (D., S. C.), Howard W. Smith (D., Va.), Robert E. Jones, jr. (D., Ala.), George J. Bates (R., Mass. and Joseph P. O'Hara (R., Minn.) were appointed as conferees to meet with a five-member Senate group.

Meanwhile, District policy officials put a quick damper on a report that signing of the revenue bill would practically drop the pay increase checks into the hands of District classified employes.

Confer On Pay Status

Corporation Counsel Vernon E. West and Auditor A. R. Pilkerton conferred on the pay status of classified employes. They concluded, according to Pilkerton, that a supplemental appropriation would have to be obtained before these employes could be given the retroactive pay.

Before his conference with West, Pilkerton advanced the view that the 1948 Federal pay act entitled classified employes to the $330 retroactive pay increase whenever the President signs the city revenue bill.

West differed. He said the 1948 Federal pay act left a question about whether the retroactive portion of the $330 raise could be granted upon approval of the revenue bill.

Pilkerton said that, aside from the legal interpretation, it would be necessary as a practical matter for most of the city agencies to obtain additional appropriations before the pay increase checks could be issued.

Sales Tax Hearing Held at Alexandria

Opposing views on a Virginia sales tax and the extent of State aid to localities were aired yesterday at a hearing in the George Mason Hotel, Alexandria, before the State Commission on State and Local Taxation and Expenditures.

The 21-man commission was appointed last year by Gov. William Tuck.

Pleas for a sales tax for school purposes were made by representatives of Prince William, Loudoun and Rockingham Counties. Arlington representatives, however, opposed it, and Fairfax speakers, who kept referring to an alleged State surplus, mentioned a sales tax only as a last resort.

Besides advice on financing schools, the commission also received these suggestions:

1. Cut down the number of counties from 100 to perhaps 10 to save money spend on local administration.

2. Make State income tax forms similar to Federal forms, and allow medical deductions.

3. Raise corporation taxes.

To Meet Dr. McGough

Alexandrians will have a chance to meet their new city health officer, Dr. T. F. McGough, tonight at 8 in an open house at the Alexandria Health Center, 500 block N. St. Asaph st.

Woman With Him

Plane Crash Kills Divorce Defendant

A former Washington man whose wife had filed suit for divorce was found dead in a wrecked plane near Moraga, Calif., yesterday with a woman companion.

Papers identified the man as Robert Search of 2009 M st. ne., Washington. The woman was Kathryn Yohn of Lancaster, Pa.

Search, 33, broke into the news

MR. AND MRS. SEARCH

here last February when he walked into the Ninth Precinct Station with a loaded revolver and asked to be locked up because he feared he would kill his wife, Mrs. Marcea Search.

A charge of carrying a deadly weapon placed against Search then was later nolle prossed when the U. S. attorney's office ruled he had wished only to gain his wife's sympathy by surrendering himself.

Suit Charges Cruelty

Last March Mrs. Search, who had lived with her husband at 9505 Wire ave., Silver Spring, filed suit in District Court for divorce on grounds of cruelty. She also asked an injunction to prevent Search from disposing of $25,00 in property.

Those who found the wrecked plane yesterday said it contained traveling bags, fishing equipment, portable radio and other gear such as would be taken on a vacation trip.

The plane, which did not burn, was found near the top of a high cliff seven miles south of Moraga, in the Oakland area. Time of the crash was unknown. Last log entry had been made May 10.

In Lancaster, Pa., Mrs. George D. Herman told reporters yesterday that Miss Yohn had roomed in her home for several months, while working in an industrial plant. She said she had met a man named Robert Search at a dance. Mrs. Herman said Miss Yohn left town last February without disclosing her plans.

The address in Search's papers was the residence of him, his wife and their two children, Donald Bruce, 8, and Renna, 4, until last October, when they moved to Silver Spring. Tenants there now said the Searchs had lived there for about five years.

Mrs. Search, who operates beauty shops at 1035 Bladensburg rd. ne. and 6711 New Hampshire ave., Takoma Park, first heard the news of her husband's death on the radio.

Sobbing, she told reporters, "Before we were married ten years ago, he used to go with a girl from Lancaster—which was near our home in Berwick. Before the last war, he was in the Army Air Corps for three years . . .

"I don't know what I'm going to do. It's such a shock."

A nurse at the Wire ave. address said yesterday that Search had been fond of his children, and had sent them postcards and presents from Texas and California.

Man Who Rented Boat Last Year Held in Theft

A man who chugged away in a rented boat last August and failed to show up with it since yesterday was held in bond for continued hearing next Tuesday on charges of larceny after trust.

According to the complainant, John Baxter, operator of a pleasure boat yard at 3500 K st. nw., the defendant, James Stone, of 817 F st. sw., left a $5 deposit on a small boat with outboard motor last August and disappeared with it.

Let us do your
Silver Plating
BUFFING • REPAIRS
LACQUERING
One Standard of work . . . THE FINEST! Phone ME. 1134 for Pickup Service.
Silversmiths Since 1873
D. L. BROMWELL
710 12th St., Just Above G

Practical, beautiful
WINDOW SHADES
for your home . . .
Phone for Estimate TODAY!
Complete range of prices, sizes and fabrics, including famous Dupont Tontine.
THE SHADE SHOP
830 13th St. N.W.
RE. 6262

Area News in Brief

Hatch Act Change To Be Considered

A Senate Rules subcommittee expects to consider this week a proposal to allow Federal employes in Maryland and Virginia to participate in local elections on a partisan basis.

The suggestion was advanced during hearings several days ago on a bill to reduce penalties for violations of the Hatch "Clean Politics" Act.

Government employes may now participate in local elections only on a nonpartisan basis and on permission of the Civil Service Commission.

Prices Hold Firm

Seller's Rush Closes Leaf Mart a Day

By The Associated Press

Growers rushed so much of their tobacco to market yesterday that all of southern Maryland's sales floors were blocked and the Upper Marlboro market declared a one-day holiday.

Prices, which are apt to do a nose-dive under such circumstances, remained surprisingly firm. Some poorer grades eased off slightly. The better grades were practically unchanged.

The markets at Hughesville, Waldorf and Laplata did not follow suit immediately, but the three sales floors at Hughesville, the one at Waldorf and the one at La Plata were all blocked.

The eight warehouses together have handled more than a million pounds a day since the markets opened on May 10.

Monday they sold 1,194,082 pounds at an average of $54.23 a hundred pounds.

Price Supports Backed For Maryland Tobacco

By The Associated Press

The House Agriculture Committee today approved a bill by Representative Sasscer (D., Md.) to protect Maryland and cigar leaf types of tobacco under price supports until the end of the marketing season for the current crop.

The bill extends the expiration date from June 30 to September 30, 1950. The Senate has passed a similar bill.

Church Conference Today

The Fourth Quarterly Conference of Eldbrooke Methodist Church, Wisconsin ave. and River rd. nw., wil be held today at 8 p. m. at the church. Dr. Ralph D. Smith, superintendent of the Washington West District of the Methodist Church, will preside.

Robert M. Rownd

Ripley, N. Y., May 17 (AP).—Robert M. Rownd, 104-year-old past commander of the Grand Army of the Republic, died today. He had been in failing health since last summer, when he suffered a heart attack.

GI Becomes Yank

A Navy lieutenant who didn't know he wasn't an American citizen until he tried to get a passport to go on a naval mission to Peru was naturalized yesterday in District Court.

The officer, Rudolph Anthony Diaz, 46, of 1760 Euclid st. nw., told the court he was born in Monterrey, Mexico, and came to this country in 1911. He was refused a passport at the State Department on the grounds of non-citizenship.

To Seek Parkway Funds

Representative George H. Fallon (D., Md.) plans to make another direct appeal to President Truman for Federal funds to resume work on the Baltimore-Washington Parkway.

Earlier this month Fallon called at the White House for assistance in obtaining an immediate 11-million-dollar appropriation to complete the Federal share of the project, extending 18 miles from the District line to Fort Meade.

Deaths Reported

The following deaths were reported yesterday by the Bureau of Vital Statistics of the District Health Department:

William Flord, 84, 5601 Potomac ave. nw.
Elisabeth Eddis, 81, 2452 39th pl. nw.
Harry Hamilton, 80, 658 B st. se.
Molly Rankofsky, 80, 1125 Spring rd. nw.
Louis Vaughan, 80, 1526 17th st. nw.
Thomas Trimble, 78, U. S. Soldiers' Home.
James Worthington, 76, 3924 Morrison st. nw.
Sarah Moore, 75, 1016 North Keaneson st., Arlington.
Lydia Pyles, 74, 1222 29th st. nw.
Henry Harris, 72, 203 Grandville, Silver Spring.
John Evans, 71, 2341 Ashmead pl. nw.
Ethel Malone, 67, Allen, Md.
Henry Simon, 65, New York City, N. Y.
Anne Schweier, 62, 4046 Minnesota ave. ne.
Sarah Friedman, 57, 1526 Spring pl. nw.
Leon Warren, 53, 3500 13th st. nw.
Eleanor Zapotocky, 49, 921 Butternut st. nw.
James Reed, 47, 3201 Beech st. nw.
Harold South, 45, 1318 Michigan ave. ne.
Mary McFarran, 45, 1624 G st. se.
John Murphy, 44, 2148 O st.
Ernesto Garcia, 33, 3047 S. Buchanan st., Arlington, Va.
Mary Vozan, 6 hours, Sparks, Md.
Virginia May, 72, 1227 1st st. se.
Curry Crone, 42, 1704 Florida ave. ne.
William Williams, 27, 90 Myrtle st. ne.

Crurch Plans Supper

Members of Wilson Memorial Methodist Church, 754 11th st. se., will serve a ham supper at the church from 5 to 7:30 p. m. Thursday. Funds raised will be used for the church.

A Fairy Story of May . . .

BARNEY HOUSE VERSION—Preparing for its May Day festival to be staged this weekend, youngsters of Barney Neighborhood House rehearse "The Fairy Shoemaker. Carole Walter, 10, of 1327 4th st. sw., who plays the first fairy, and Ruth Kruger, 9, of 1354 4th st. sw., the Shoemaker, are surrounded by members of the cast in fairy costumes

G. U. Harmon, ICC Attorney, Dead at 58

Gregory U. Harmon, 58, chief enforcement attorney for the Interstate Commerce Commission's Bureau of Motor Carriers, died Monday at George Washington University Hospital. He had suffered an attack of coronary thrombosis several weeks ago.

A native of Seneca Falls, N. Y., and holder of a B.A. and law degree from the University of Buffalo, Mr. Harmon figured prominently in the Buffalo city administration for many years.

He was appointed corporation counsel for Buffalo about 1917, serving several terms subsequently. He was budget director of the city for a time, and also a special representative to the state legislature, for the city.

He helped compose the Buffalo City Charter, adopted in 1927 and in 1931 was appointed by the then Governor Franklin D. Roosevelt to a New York State Commission to investigate the administration of justice.

He leaves his wife, the former Marie Graham, whom he married in 1915. The couple made their home at 3420 38th st. nw.

Also surviving are four children, Gregory J. Harmon, 5710 8th st. nw., Mrs. Dorothy Sonnenberg, 3600 38th st. nw., Mrs. Geraldine Mills of 3410 38th st. nw. and Miss Marcia Joan Harmon, of 3420 38th st. nw.

Worthington, Ohio Scion, Dies at 76

James Townsley Worthington, 76, former field inspector for the Bureau of Internal Revenue, died Monday at his home, 3924 Morrison st. nw. He had suffered a heart condition for more than four years.

Worthington

He was born near Chillicothe, Ohio, at Adena, an estate built by his great-grandfather, Thomas Worthington, and now a public shrine. Thomas Worthington was one of Ohio's first two United States Senators.

James Worthington came to Washington in his teens and joined the staff of the Associated Press here, progressing from copy boy to Capitol Hill and various government department assignments.

About 1900 he went to work for the Internal Revenue Bureau, retiring in 1934.

He was working on a biography of his great-grandfather, Thomas Worthington, at the time of his death.

He leaves three sisters, Mrs. Arthur Newton, Mrs. E. Worthington Costello of the Morrison st. address and Sister Aurea of the Daughters of Charity, Troy, N. Y., and a brother, Jack P. Worthington of California.

F.H. Bogardus Dead at 70; Ex-GAO Aide

Frank H. Bogardus, 70, retired chief of the bookkeeping division of the General Accounting Office, died of a heart ailment yesterday at his home, 903 Kennebec st., Takoma Park, Md.

He had been ill for several months.

Mr. Bogardus was the first GAO bookkeeping chief, holding that position from the day in 1921 the office was created until he retired in 1935.

A native of Kenton, Ohio, he fought in Cuba during the Spanish-American War. After a short period in private business in Ohio, he came to Washington in 1917 as secretary to former Representative R. Clint Cole of Ohio. He left Cole's office to join the GAO in 1921.

Since his retirement he had lived in Shadyside, Md., and Sarasota, Fla., and for the last two years in Takoma Park.

Mr. Bogardus was a member of the Warren G. Harding Masonic Lodge of Washington, and the Spanish-American War Veterans.

He is survived by his widow, Metta M. Bogardus of the Kennebec st. address; a brother, Henry A. Bogardus of the Commodore Apartments; a daughter, Mrs. Frank H. Weitzel, 6294 29th st. nw.; a son, William P. Bogardus, 1135 N. Kentucky st., Arlington, Va., and two grandchildren.

In Memoriam

A booklet of 101 "In Memoriam" tributes suitable for publication is now available without charge. Remembrances for all members of the family and for friends are included. The booklet may be obtained at the front counter in the Post building, by telephoning your request, or by writing to the Washington Post Classified Advertising Department, Washington 4, D. C.

Reburial Set For Hero Who Defied Japs

Comdr. Warner P. Portz, USN, 53, who received the Navy's second highest honor for defying his Japanese captors to insist on decent treatment for his fellow prisoners, will be reburied at 11 a.m. Thursday in Arlington Cemetery.

Comdr. Portz

Commander Portz died late in 1944 from wounds inflicted during an Allied bombing of a prison ship. With the help of fellow prisoners, he escaped from the ship, but was recaptured and died some weeks later.

Born in Newcomerstown, Ohio, and a graduate of the Naval Academy in 1915, Commander Portz was on a special mission on Cebu, Philippines Islands, early in 1942 when he was captured.

On December 13, two days before he was wounded fatally, Commander Portz was put on the prison ship Oryoko Maru. He was the senior officer among 1600 prisoners.

He complained vigorously at the foul living conditions on the ship and continued his protests in the face of beatings and threats by the Japanese. For his extraordinary heroism, he was awarded the Navy Cross.

His wife, the former Cecilia White of Knoxville, Tenn., lives at 3515 R st. nw. They were married in Washington in 1922 when Mrs. Portz's father was working in the Government here.

Their son, Dr. Warner P. Portz, has returned to Washington from Germany to attend his father's funeral.

J. S. Johnston Dies; Retired Police Officer

Joseph Samuel Johnson, 80, retired Metropolitan police sergeant, of 1212 Monroe st. ne., died yesterday while riding in his car with his wife, at Piney Branch and Old Bladensburg rds., Silver Spring.

Mr. Johnston was taken to the Washington Sanitarium and Hospital, where he was pronounced dead upon arrival. Dr. F. J. Broschart, Montgomery County medical examiner, issued a certificate of death from a heart attack. The body was removed to the Huntemann Funeral Home, 5732 Georgia ave. nw.

Mr. Johnston was a native of Berkeley Springs, W. Va., where his family had been original settlers on land obtained from Lord Fairfax. He is a descendant of several old Maryland and Virginia families.

He came to Washington in the early '90s and joined the Metropolitan Police Department. He served at the Ninth Precinct for many years and was the first bicycle policeman and the first precinct detective at that station. He later served at the 1st, 3rd, 2nd, 6th, 7th and 11th precincts. He was acting lieutenant at the 11th precinct when he retired about 15 years ago after 38 years on the force. He was commended several times.

His first wife, Mrs. Marion King Johnston, died in an automobile accident.

Mr. oJhnston is survived by his ston, and a brother, William F. second wife, Mrs. Alma Lord Johnson-Johnston, 217 T st. ne. He is an uncle of Phillip J. Austensen of The Washington Post staff.

Gen. Greer, D. C. Native, Dies in Florida

Gainsville, Fla., May 17 (AP).—Brig. Gen. Frank Upton Greer, 53, USA (ret.), who led the First Division into Oran in World War II, died of heart trouble at his home here today.

Greer was a colonel and commander of the Eighteenth Infantry Regiment, part of the First Division, when the Americans drove into Oran. Later he served as assistant commander of the Seventy-ninth Infantry Division and held several wartime assignments at the War Department in Washington.

He was a native of Washington, D. C. During the First World War, he went to France as a lieutenant with the 318th Infantry and later served as athletic officer of the Fifth Division.

Between wars he graduated from the Command and General Staff School, the Army's Chemica Warfare School, and received his bachelor of laws degree from George Washington University in 1926. In 1938 he taught military science at Rhode Island State College, Kingston, R. I.

After taking part in the North African fighting in the last war, he returned to the United States for a short assignment with the Army Ground Forces headquarters in Washington. Then he went back overseas as assistant commander of the 79th Infantry Division.

Early in 1945 he returned to the War Department and was assigned to the Bureau of Public Relations. Later that year he became deputy director of military training at the Army Service Forces headquarters in Washington. He retired in August, 1946.

Michael F. Keoh Executives' Head

Michael F. Keogh, 4650 Garfield st. nw., a Washington attorney, has been elected president of the Washington Executives' Association at a meeting in the Washington Hotel.

Leo O. Drumwright, assistant general passenger agent of the Baltimore & Ohio Railroad, was named vice president; James B. Skinner, treasurer, and Walter Miles, jr., secretary. Robert Ash and Kent W. Inge were made directors.

Church Picnic Slated

New members of Garden Memorial Presbyterian Church, 1718 Minnesota ave. se., will be welcomed at a family picnic at Fort Dupont Park, Minnesota and Pennsylvania aves. se., from 1 to 8 p. m. Saturday.

History to Be Told

The history of Brightwood Park Methodist Church, 8th and Jefferson sts. nw., will be told today at 8 p. m. in a pageant, "Fifty Years A-Growing." On Friday at 8 p. m. a church birthday party is planned.

Now! Special Savings
ON FAMOUS CUSTOM-MADE-TO-ORDER
SLIPCOVERS
You get everything:
LABOR, MATERIALS, FITTING
as low as $39
for sofa, chair & 4 cushions
12 MONTHS TO PAY
Custom gives you famous CORRELATED FABRICS and finest workmanship. Tailored, ruffled or box-pleated flounces. With zippers. Select from a huge variety of fabrics loomed by America's finest mills.
2 WEEK DELIVERY
Call Sterling 3512 for Free Estimate
Custom Upholstering Co.
Barrister Bldg., 635 F St. at 7th St., N.W.
CALL CUSTOM FOR RE-UPHOLSTERING & RE-DESIGNING

$9,950
Built on Your Lot—For Home or Investment
Subject to Normal Excavation and Utility Connections.
This is a home you must see. You will be amazed at value being offered in this attrac. 6-rm., 2-story, 3-bedrm. Dutch Colonial Home.
★ Full Basement
★ Copper Plumbing
★ Steel Beam Construction
★ Rock Wool Insulation
★ Colored Tile Bath
★ Automatic Gas Heat
★ Clear Oak Floors, Plastic Finish
★ Landscaped
★ Large Rooms
★ Full Dining Room
★ Kitchen With Space for Breakfast Set
★ Ample Closet Space
★ Shades and Screens
★ Gas Range
FHA APPROVED FOR MAXIMUM LOAN
Designed By
PRINCE GEORGES DEVELOPMENT CORP.
Hyattsville, Md.
We do not accept contracts in Washington, D. C.
For Information, Call Our Representative Nearest Your Lot
MONTGOMERY COUNTY — Proctor Const. Co., Inc. — Silver Spring, Md. 10219 Grant Ave., SH. 7802
VIRGINIA — Longacres Realty, Inc. — 3102 Tenth Rd. N., Arlington, Va. OW. 5313—OX. 1016
PRINCE GEORGES COUNTY — National Home Building Corp. — 4700 Baltimore Ave., Hyattsville, Md. WA. 3200—HY. 5517

LOUIS ABRAHAMS
Established 1895
LOANS ON JEWELRY
3225 Rhode Island Ave. N.E.
WARFIELD 3498

WINSLOW for PAINTS
You are invited to attend the
ARVON
Decorative Wall Finish
DEMONSTRATION
—AT—
Bethesda Paint & Hardware Co.
7514 Wisconsin Ave. N.W.
May 19, 20 and 21
Learn how to transform ugly walls to beautifully textured surfaces in soft shades, at small cost. Painters, decorators, hotel and rooming house operators and the public invited. Courtesy of
WINSLOW'S, 923 N. Y. Ave. NA. 8610

New Service at The Hecht Co.
Call National 5100 for
Rug and Upholstery Cleaning
Right in Your Own Home!
SPECIAL INTRODUCTORY SAVINGS:
Sofa & 2 Chairs 16.95 Rugs & Broadloom 7c sq. ft.
No bare floors, no empty rooms, no fuss or inconvenience. Call NAtional 5100, Extension 5644, and The Hecht Co.'s experts will clean your furniture and rugs with the exclusive CHEM-I-FOAM* process that really gets out the dirt and grim—completely safe and thorough! Special introductory prices for limited time only.
*Reg. U. S. Pat. Off.
Rug and Upholstery Cleaning Office, 5th Floor, Washington; Decorating Office, 3rd Floor, Silver Spring.
THE HECHT CO
Washington and Silver Spring

Died

BENNETT, MORRIS. On Tuesday, May 17, 1949, MORRIS BENNETT, beloved son of Lotty and Abraham Bennett. He also is survived by his grandparents, Ida and Vizder Shereshefsky. Funeral services at the Bernard Dansansky & Son Funeral Home, 3501 14th st. nw., on Wednesday, May 18, at 2 p. m. Interment Beth Sholom Cemetery.

BOGARDUS, FRANKLIN H. On Tuesday, May 17, 1949, at his residence, 903 Kennebeck ave., Takoma Park, Md., FRANKLIN H. BOGARDUS, beloved husband of Metta M. Bogardus, father of Will P. Bogardus of Arlington, Va., Mrs. Frank H. Weitzel of Washington, D. C., brother of H. A. Bogardus, Washington, D. C. Also survived by two grandchildren. Services at the S. H. Hines Co. Funeral Home, 2901 14th st. nw., on Thursday, May 19, at 11 a. m. Interment Fort Lincoln Cemetery.

BOONE, ALTON B. Suddenly, on May 16, 1949, at his residence, 7810 Marlboro pike, Forestville, Md., ALTON B. BOONE, beloved husband of Virginia M. Boone, father of Mary Lou Boone, brother of Marion B. Barnes. Friends may call at his late residence until Thursday, May 19, at 1:30 p. m. Services at Epiphany Church, Forestville, Md., at 2 p. m. Relatives and friends are invited. Interment church cemetery. Mattingly Funeral Service.

BOONE, ALTON B. Washington Lodge No. 15, B. P. O. Elks, will assemble at his late residence, 7810 Marlboro pike, Wednesday, May 18, 1949, at 8 p. m., to exemplify the funeral ritual of the order over the remains of our late brother, ALTON B. BOONE.
By order of FRANCIS B. MEYERS, Exalted Ruler.
Attest: L. M. YOUNG, Secretary.

BROADBENT, JOHN HOWARD. Suddenly on Tuesday, May 17, 1949, LIEUT JOHN HOWARD BROADBENT, U. S. N. ret., beloved husband of Aida Hall Broadbent. Friends may call at Henry W. Jenkins Sons Co. funeral home, 4905 York rd., at Bossiter ave., Baltimore, Md., on Wednesday, May 18, between 12:00 noon and 6:00 p. m. Services at Fort Myer Chapel on Thursday, May 19, at 1:00 p. m. Interment, Arlington National Cemetery. Please omit flowers.

CHARLES, EDGAR PHILIP. On Friday, May 13, 1949, at his residence, 1621 N. Stanley ave., Hollywood, Calif., EDGAR PHILIP CHARLES, brother of William and Myrtle Charles of Hollywood, Calif. Remains resting at the S. H. Hines Co. Funeral Home, 2901 14th st. nw., after 3 p. m. Tuesday, May 17. Graveside services on Wednesday, May 18, at 3 p. m. Interment Rock Creek Cemetery.

EDDIS, ELIZABETH T. On Monday, May 16, 1949, ELIZABETH E. EDDIS of 2452 39th pl. nw., mother of Mrs. J. Harvey Mott, grandmother of Philip H. and John C. Mott, Mrs. S. F. X. Caltabiano. Prayers at the above residence on Wednesday, May 18, at 8:30 a. m.; mass at Holy Trinity Church at 9:15 a. m. Interment Mount Olivet Cemetery. Services by Chambers.

EDELEN, MARY BOARMAN. On Monday, May 16, 1949, at her residence, Boarman's Manor, Bryantown, Md., MARY BOARMAN EDELEN, beloved wife of the late Benjamin Marcellus Edelen and daughter of the late Dr. and Mrs. William I. Boarman, and mother of Mrs. Ralph A. Weschler I. Gardiner Edelen, Mrs. Westwood L. Williams and Benjamin M. Edelen, Mary Boarman Edelen, William Fairfax Edelen, and sister of Annie E. Boarman and Dr. Allan S. Boarman. Services at the residence on Thursday, May 19, at 10 a. m. Requiem mass will be offered for the repose of her soul at St. Mary's Catholic Church, Bryantown, Md. Interment St. Mary's Church Cemetery.

ELLEY, M. GRAHAM, beloved husband of Mary Cheston Elley of West River, Md. Funeral Thursday at Christ Church, West River, Md., at 4 p. m. Interment in church cemetery.

EVANS, JOHN O., SR. On Monday, May 16, 1949, at Emergency Hospital, JOHN O. EVANS, SR., husband of Alice Gardner Evans of 2341 Ashmead pl. nw.; father of John O. Evans, jr., Mrs. William L. Woodward, jr., and Miss Margaret Ward Evans; brother of Mrs. Evans Merrick of Tyler, Tex. Services at Gawley's Chapel, 1756 Penn. ave. nw., on Wednesday, May 18, at 11 a. m. Interment Fort Lincoln Cemetery.

FARQUHAR, GEORGE BROOKE. On Monday, May 16, 1949, at Sheppard-Enoch Pratt Hospital, Baltimore, Md., GEORGE BROOKE FARQUHAR, formerly of Washington, D. C., beloved husband of Edith Bentley Farquhar and father of Carol Miller Farquhar. Mr. Farquhar will rest at the Warner Pumphrey Funeral Home, 8434 Georgia ave., Silver Spring, through Wednesday evening, May 18. Interment private. Memorial services to be held on Sunday, May 22, at 3 p. m. at Friends Meeting House, Sandy Spring, Md.

GARCIA, ERNESTO GIDO. On Sunday, May 15, 1949, at Mount Alto Hospital, ERNESTO GIDO GARCIA, husband of Margaret Ridgely Garcia, father of Margo Garcia, son of Rev. and Mrs. P. G. Garcia of Norwalk, Ohio, brother of Emma Garcia of Tryon, N. C., Mrs. Blackwell Holmes of Arlington, Va., and Edmundo Garcia of Fremont, Ohio. Services will be held at Gawler's Chapel, 1756 Pa. ave. nw., on Thursday, May 19, at 10:15 a. m. Interment Arlington National Cemetery.

GARNETT, WILLIAM J. On May 14, 1949, of 10 Florida ave. nw., Father RUDOLPH N. GARNETT, son of Annie Garnett, brother of Paul, Edmund and Adrian Garnett, Mrs. Cornelia Sigman. Services at Chambers Funeral Home, 1400 Chapin st. nw., on Thursday, May 19, at 9:30 a. m. Interment Arlington National Cemetery.

GARNETT, WILLIAM J. All members of D. C. Taxi Post, No. 31, American Legion, are notified of the death of Comrade William J. Garnett, and are requested to assemble at the Chambers Chapel, 14th and Chapin sts. nw., at 8 p. m. Wednesday, May 18, for legion services to be conducted by the National Guard of Honor. Funeral from the above funeral home at 9:30 a. m. Thursday. Burial at Arlington National Cemetery.
ROY MILES,
Commander, D. C. Taxi Post No. 31, American Legion.
WILLIAM D. KEETING,
Adjutant.

HARTLEY, ELIZABETH LEWIS. On Monday, May 16, 1949, at her home, 2106 Lorraine ave., Silver Spring, Md., ELIZABETH LEWIS HARTLEY, beloved wife of William P. Hartley and sister of Robert Leech Lewis, Mrs. Hartley rests at the Warner E. Pumphrey Funeral Home, 8434 Georgia ave., Silver Spring, Md. Services on Thursday, May 19, at 11 a. m., at Grace Episcopal Church, Woodside, Md. Interment Oakhill Cemetery.

HAIMES, WILLIAM F., first lieutenant, U. S. Air Force. On Monday, May 16, 1949, at Tampa, Tex., LIEUT. WILLIAM F. HAIMES of 536 Oakwood st. se., beloved son of S. W. Haimes. Remains resting at the Weatler Funeral Home, 901 East Capitol st. Funeral services will be held in Fort Myer Chapel on Friday, May 20, at 9 a. m. Interment Arlington National Cemetery with full honors.

HARMON, GREGORY U. On Monday, May 16, 1949, at George Washington Hospital, GREGORY U. HARMON of 3420 38th st. nw., beloved husband of Marie Graham Harmon, and father of Gregory J. Harmon, Mrs. Geraldine Mills, Mrs. Dorothy Sonnenberg and Marcia Jean Harmon. Mr. Harmon rests at the Chevy Chase Funeral Home, 5101 Wisconsin ave. nw. Notice of funeral later.

HARRIS, HENRY D. On Monday, May 16, 1949, at Sibley Hospital, HENRY D. HARRIS, beloved husband of Sarah B. Harris, and father of Mrs. Harry J. MacFalls of 203 Grandville dr., Silver Spring, Md. Mr. Harris rests at the Warner E. Pumphrey Funeral Home, 8434 Georgia ave., Silver Spring, Md., where services will be held on Wednesday, May 18, at 2 p. m. Interment Fort Lincoln Cemetery.

HILL, FREDERICK THOMAS. On Monday, May 16, 1949, at his residence, 903 Flower ave., Takoma Park, Md., FREDERICK THOMAS HILL, beloved father of Mrs. A. H. Jennings, Mrs. K. R. MacIntosh, and Clarence L. Hill. Friends may call at the Takoma Funeral Home, 234 Carroll st., Takoma Park, D. C., where services will be held on Wednesday, May 18, at 1 p. m. Interment George Washington Memorial Cemetery.

HIRST, WILLIS J. On Monday, May 16, 1949, at Suburban Hospital, WILLIS J. HIRST of 20 Jefferson st., Takoma Park, Md., father of Mrs. May Nelson, Mrs. Irma Wright, both of Takoma Park, Md., and Esther Hirst, College Dale, Tenn.; brother of Louis T. Hirst, Mount Rainier, Md., and Mrs. Lina Miester, Cabin John, Md. Services at the S. H. Hines Co. Funeral Home, 2901 14th st. nw., on Thursday, May 19, at 3 p. m. Interment Washington Memorial Park Cemetery.

INGRAM, EVA M. On Saturday, May 14, 1949, at Emergency Hospital, EVA M. INGRAM of 323 E st. ne., beloved wife of James P. Ingram, mother of Juliette and James P. Ingram, jr., and daughter of Mrs. Sarah and the late Oscar S. Yarbrough, and sister of Mrs. Mary McIntyre, Mrs. Bertha Cauley, Mrs. Florence Jennings, Mrs. Tommie Cato, Lee and G. C. Yarbrough. Friends may call at the Lee Funeral Home, 4th and Massachusetts ave. ne., where services will be held Wednesday, May 18, at 11 a. m. Interment Cedar Hill Cemetery.

JOHNSTON, JOSEPH SAMUEL. Suddenly on Tuesday, May 17, 1949, at Washington Sanitarium JOSEPH SAMUEL JOHNSTON, beloved husband of Alma L. Johnston. Notice of funeral later.

LONG, OSCAR S. On Sunday, May 15, 1949, at his home, 525 Ashford rd., Silver Spring, Md., OSCAR S. LONG, beloved husband of Ann Elizabeth Long; father of Elizabeth A. Long; son of Mrs. Emma Long, and brother of Mrs. Rebecca Koch of Washington, D. C. Mr. Long rests at the Warner E. Pumphrey Funeral Home, 8434 Georgia ave., Silver Spring, Md. Services on Wednesday, May 18, at 10:30 a. m., at St. Luke's Lutheran Church, Colesville rd. and Highland dr., Silver Spring, Md. Interment Fort Lincoln Cemetery.

MITCHELL, LAURA S. On Monday, May 16, 1949, at her residence, 5014 Illinois ave. nw., LAURA S. MITCHELL, beloved wife of Snowden A. Mitchell, mother of Mrs. Nina G. Friel, Mrs. Sadie J. Schimkesey, Mrs. Alice L. Maggio, Mrs. Susie H. Groff, Mrs. Laura B. Rebovich, Walter R. and Raymond L. Mitchell. She is also survived by 11 grandchildren and 9 great-grandchildren. Services at the S. H. Hines Co. Funeral Home, 2901 14th st. nw., on Thursday, May 19, at 2 p. m. Interment Cedar Hill Cemetery.

PELTIER, VIRGINIA BROWN. On Friday, May 13, 1949, VIRGINIA BROWN PELTIER, wife of Ernest Peltier, daughter of Wm. H. Brown. Services at Chambers' Funeral Home, 517 11th st. se., on Wednesday, May 18, at 1 p. m. Interment Washington National Cemetery.

PIERI, GISBERTO. On Monday, May 16, 1949, at his residence, 804 Butternut st. nw., GISBERTO PIERI, beloved husband of Agnese Pieri, father of Mrs. Anita Giuliani, Mrs. Rose Talani and Mrs. Mattie Ford; also survived by three grandchildren. Services at the S. H. Hines Co. Funeral Home, 2901 14th st. nw., on Thursday, May 19, at 9:30 a. m.; thence to Church of the Nativity, 13th and Peabody sts. nw., where the holy sacrifice of the mass will be offered at 10 a. m. for the repose of his soul. Interment Fort Lincoln Cemetery.

REINBURG, CAPT. JOHN E., USCG, Retired. On Saturday, May 14, 1949, in Lynchburg, Va., CAPT. JOHN E. REINBURG, husband of Mrs. Loumimor M. Reinburg, father of Capt. J. E. Reinburg, jr., USN; Col. W. H. W. Reinburg, USA, and Mrs. William A. Fuller and brother of Rear Admiral Leroy Reinburg, USCG; Mrs. J. E. Stika and Miss M. K. Reinburg. Burial in Arlington National Cemetery on Thursday, May 19, at 2 p. m.

SCHEIBLE, PAUL. On Monday, May 16, 1949, at Garfield Hospital, PAUL SCHEIBLE, beloved brother of William C., Henry and Christian Scheible, Mrs. Minnie Thorne and Mrs. Louise Reeves. Funeral from the Timothy Hanlon Funeral Home, 641 H st. ne., on Thursday, May 19, at 2 p. m. Relatives and friends invited. Interment Cedar Hill Cemetery.

STRIEBY, ANNA M. On Tuesday, May 17, 1949, at Sibley Hospital, ANNA M. STRIEBY of 2940 Vista st. ne., beloved mother of Mrs. Anna Birney Poole, sister of Mrs. Louise A. Linthicum and Carl B. Diedrich. Services at the S. H. Hines Co. Funeral Home, 2901 14th st. nw., on Thursday, May 19, at 1 p. m. Interment Glenwood Cemetery.

VAN SCHAICK, JOHN. On Monday, May 16, 1949, at Washington, D. C., JOHN VAN SCHAICK of 1840 Mintwood pl. nw. He is survived by his wife, Julia Romaine Van Schaick; a brother and a sister, and a number of nieces and nephews. The funeral will be held at the Universalist National Memorial Church, 1810 16th st. nw., at 2:30 p. m., Wednesday, May 18. Friends may call at the Lee Funeral Home, 4th st. and Massachusetts ave. ne., on Wednesday, May 18, between 2 p. m. and 8 p. m.

WILLIAMS, JOHN CHUNN. On Monday, May 16, 1949, at Suburban Hospital, JOHN CHUNN WILLIAMS of 52 County rd., Kensington, Md., beloved husband of Ada May Williams, and father of Mrs. M. Dyson, Stanley, Thomas Guy, Clark and Jack Williams. Remains resting at the Bethesda-Chevy Chase Funeral Home of Robert A. Pumphrey, Bethesda, Md. Services Wednesday, May 18, at the Immaculate Conception Catholic Church, Mechanicsville, Md. Interment St. Joseph Cemetery.

WILLIAMS, LAURA LORENA. On Tuesday, May 17, 1949, LAURA LORENA WILLIAMS, beloved wife of the late Otho Beauregard Williams of Laytonsville, Md., mother of James and Walter Williams. Funeral services to be held Thursday, May 19, at 2 p. m. from the home of her son, Walter B. Williams, 208 Frederick ave., Gaithersburg, Md. Friends and relatives are invited to attend. Interment in Union Cemetery, Burtonsville, Md.

WHITE, FRAZIER C. On Monday, May 16, 1949, at Providence Hospital, FRAZIER C. WHITE, beloved husband of Gertrude E. White, father of Mrs. Doris F. Foran and F. Kenneth White. Funeral from his late residence, 910 Savannah pl. se., on Wednesday, May 18, at 1:30 p. m. Services at the Esther Memorial Episcopal Church, Congress Heights, D. C., at 2 p. m. Relatives and friends invited. Interment Cedar Hill Cemetery.

WORTHINGTON, JAMES TOWNSLEY. On Monday, May 16, 1949, at his home, 3924 Morrison st. nw., JAMES TOWNSLEY WORTHINGTON, son of the late Mary A. and Richard T. Worthington, brother of Mrs. Arthur Newton and Mrs. Elizabeth Worthington Costello and sister of Aurea and Jack Worthington. Remains resting at his residence. Services Wednesday, May 18, at the Shrine of the Most Blessed Sacrament Church, Chevy Chase Circle, where requiem mass will be offered at 9:30 a. m. Interment Mount Olivet Cemetery.

—DEATHS—

Announcements of Services by Chambers

Deceased	Undertaker
Garnett, William J.	W. W. Chambers Co.
Fallon, Thomas A.	W. W. Chambers Co.
Eddis, Elizabeth T.	W. W. Chambers Co.
Rubin, Benjamin	W. W. Chambers Co.
Holden, Jack	W. W. Chambers Co.

FUNERAL DESIGNS 2
GUDE BROS. CO., Florist
1212 F ST. NW. NA. 4276
GEO. C. SHAFFER
Expressive Floral Tributes. Modest prices. Open evenings and Sundays.
900 14th St. NW. NA. 0106
FUNERAL DIRECTORS 3
J. WILLIAM LEE'S SONS CO. CREMATORIUM

The finest . . . costs no more . . .
Established 1850
JOSEPH GAWLER'S SONS, INC.
FUNERAL DIRECTORS
Telephone NA. 5512
1756 PENN. AVE. N.W. Just West of the White House

An Angel in Blue Tweed

Gracious Mrs. Clay Relates Saga of U. S. Army Wives' Aid to Suffering Berliners

By Mary Van Rensselear Thayer

BERLIN—On May 12, triumphant day of the blockade lifting, I went to Im Dol to see Mrs. Lucius D. Clay, wife of our commanding general. The jeep turned past a rigid sentry into a curving driveway which cut between lawns dotted with beds of forgot-me-nots topped with pink, crimson, yellow tulips. As Berliners say, this is a "lilac year" and tree high clumps of lilacs thick with white, mauve, deep purple blooms, swayed everywhere.

As we entered the house the Clays' two black dogs, Sambo, a cocker, and George the Second, a Scottie, scuttled out. In the foyer we almost tripped over a life-sized, equally black toy dog. Mrs. Clay was in the low-ceilinged drawing room, furnished in comfortable French style and made brightly pleasant by a glass-windowed side overlooking the garden. Petite, becoming gray hair swept high, her aquamarine eyes were echoed by the blue of her tweed suit.

"It's funny," she said, "but three years ago, just as I was leaving Washington, someone from The Washington Post came to see me. And now when I'm packing the same trunks, here you are!"

In Berlin Three Years

I ASKED Mrs. Clay about her first days in Berlin and the work she had done with dependents—i.e. officers and enlisted men's wives.

Mrs. Clay came to Berlin in late March, 1946. It was terribly cold. Berliners, their houses destroyed, were living in icy, leaky cellars, with scarcely any food, light or clothing. "I've seen babies born literally in puddles down in those dark cellars and then wrapped in newspapers." She said, "In the Grunewald, the woods around here, starving people in rags, came every day to pick up what twigs they could find. They were so desperate looking that every day I would fill my knitting bag with small packages of bouillon cubes, coffee, cocoa. I'd walk through the woods, give out the packages. At first they'd refuse to take them—thinking I was trying to sell the packages. They just couldn't believe an American would give anything so precious to a German."

During that winter, wives of United States officers were terribly depressed. There was scarcely any means of transportation, no buses were running, lights were cut off early, water pipes, after years of disuse, burst and couldn't be replaced. To boost morale, Mrs. Clay asked a dozen wives to tea, suggested they form a woman's club purely for social purposes. Everyone was enthusiastic, and at Harneck house, a club for the United States military, they soon started classes in sewing, languages and bridge plus an exercise course.

For some time she had been helping the Children's Hospital. The hospital had no sheets, no pajamas for the kids and worst of all no soap. The stench was almost unbearable. One hundred and fifty children were suffering from bone tuberculosis, caused by malnutrition. Yet the sole ration available consisted of a cup of skim milk and two slices of black bread. Despite these impossible conditions, 75 of the children had recovered sufficiently to get out of bed—but they weren't allowed to because they had no shoes or stockings. So Mrs. Clay pitched in. Each child's feet was measured, money was raised among the Americans—General Clay's GI drivers donated $25, incidentally!—and the shoes were ordered from Sears, Roebuck & Co. They arrived in miraculously short time, flown in specially by the store. Later Sears, Roebuck, donated truckloads of clothes and supplies, all new and simply heavenly to the Berliners.

Clothing Unprocurable

"IN 1946 and 1947 there simply weren't any clothes to be bought in Berlin. So many had been bombed out and burned out, sometimes several times, that half the people were in rags. So after we were organized we started salvaging not only our own old clothes but writing home, asking friends and relations to send them to us.

"Naturally many pieces of clothing were sent for distribution in the eastern, or Russian sector of Berlin. Soon we heard that Germans, showing off their new clothes were boasting, 'Look what Uncle Joe gave us.' They'd been told, of course, that the clothes were gifts from Russia. We put a stop to this immediately, though, by sewing in every single garment tapes showing where the clothes had really come from."

One of the most interesting stories told by Mrs. Clay happened one cold winter day. Driving through Berlin in her car, she spotted a young woman whose shoes were literally a few leather tatters. Mrs. Clay stopped her car, beckoned to the girl, made her take off her shoes and then drew the outline of her foot on a piece of paper. The girl was told to come to Im Dol that afternoon. When she arrived, two pairs of shoes were waiting for her as well as several dresses retrieved from the salvage room. The girl, who happened to be a teacher from out of town, hadn't the faintest idea of Mrs. Clay's identity. Overcome with gratitude, she asked whom to thank and nearly fainted learning the American Commanding General's wife had stopped to measure her foot.

"My husband says," Mrs. Clay smiled, "this is the best way to defeat Communism. And as a matter of fact our Army wives' unselfish devotion in helping the Germans has made the most tremendous impression on them—shown them the meaning of a real democracy."

Squeezed Out Last Penny

THE Army ladies raised money with ceaseless enthusiasm. They charged annual club dues, 50 cents at each meeting, staged raffles, dances, theatrical shows, squeezed a penny wherever they could. They placed big cardboard boxes in every canteen and club—asked for any kind of surplus supplies, adhesive tape, hairpins, fruit juices, even old ribbon from candy boxes, because small Berlin girls had never had hair ribbons. They made a drive for sheets, extra sewing machines, sun lamps, medicines.

By 1947 a Community Chest drive was inaugurated which raised $40,000. They started buying food from Denmark—and finally each child in the hospital was given daily a pint of milk, an egg, a double dose of codliver oil and vitamin pills. The army women went themselves to the hospitals, taking portable victrolas, taught the kids to sing American songs. Now, when an American comes to visit Mrs. Clay says, they'll "let out a loud blast of song."

That summer there was a polio epidemic. One GI died. The Augusta Victoria Hospital director called Mrs. Clay. Victims were pouring in. They had no fruit juice, no mineral oil, no alcohol. She requisitioned an army truck which made the rounds of American houses, clubs. Several hours later it arrived at the hospital, filled with the badly needed items. The women went down and helped and brought in coffee to the exhausted nurses. Eventually the epidemic was controlled.

Mrs. Clay's next money-making idea was a cookbook which was called, appropriately enough, "Operation Vittles." It started by Mrs. Clay asking another officer's wife for a good French dressing recipe. Everyone contributed a recipe signed it, and added some amusing kitchen experience during the blockade. Included in the volume, which sells for a dollar, are reproductions of an 18th century cookbook given Mrs. Clay and a series of schoolchildren's drawings inspired by the blockade. Mrs. Clay literally sitting on stacks of books, traveled to other bases in airlift planes to sell autographed copies.

Last Christmas Bright

THOUGH Mrs. Clay insisted all her days in Berlin had been "explosive," I begged her to be more specific. The gayest was Christmas when Vice President-elect Barkley, Secretary of the Air Force Symington, former Secretary of the Army and Mrs. Royall, Bob Hope, Irving Berlin, Jinx Falkenburg, blew in to entertain the troops. Or, rather, Hope, Berlin, Falkenberg did the entertaining! The Clays had a huge Christmas tree and the airlift obligingly flew in all the "fixings." Her most exciting day, perhaps, was the one during the most difficult phase of blockade negotiations with the Soviets when Marshal Sokolovsky, was arrested for speeding in the American sector by a conscientious GI. The Marshal, in a capitalistic Buick, was going like a bat out of hell—but nevertheless it was a very touchy moment. Hearing of the arrest, Mrs. Clay said it was too late to do anything but laugh. The Marshal was released. General Clay wrote a letter of apology—and that was that.

Gay Spanish Dance Fetes Envoy's Niece

THE Spanish Embassy was the scene of another lovely dance last evening. Less than a month ago the Spanish Ambassador-at-Large and Senora de Lequerica gave an embassy ball for Spanish midshipmen, and last evening they entertained in honor of their pretty niece, Senorita Sisita Zorrilla Lequerica, who is visiting here for a few months from Bilbao, Spain.

Pink and white rose plants were placed around the blue fountain in the patio, and roses centered a buffet in the dining room. A midnight supper was served for the 100 or so young guests, and dancing in the drawing room continued till the small hours.

The young hostess received her guests in a bouffant frock of navy blue organdy. Senoritas Anita and Theresa Baraibar, daughter of the Spanish Charge d'Affaires and Senora de Baraibar, attended, one in black and gold, the other in an ivory gown of lace and net. The daughters of the Brazilian Ambassador to U. N., Senoritas Theresa and Sylvia Muniz, were also in the gathering.

To Graduate

Washington girls who will graduate from Elmira College, Elmira, New York, on June 13, 1949, are Miss Barbara Lee, daughter of Mr. and Mrs. F. P. Lee, and Miss Mary Archer Ellis, daughter of Mr. and Mrs. Josiah Ellis.

Rings on Their Fingers

Announcement has been made of the engagement of Miss Sondra Rosenberg to Hans Rosenfeld. The bride-elect is the daughter of Mr. and Joseph Rosenberg of Washington. Her engagement was announced May 7 at a dinner dance given at the Wardman Park Hotel by the Sigma Gamma Delta Sorority.

Mr. Rosenfeld is the son of Mr. and Mrs. Sali Rosenfeld, also of this city. No date has been set for the wedding.

Berry—Greene

Mrs. Howell Moorhead announces the engagement of her daughter, Mrs. Anne Moorhead Berry, to James Brent Greene of Frankfort, Ky., son of Mrs. Marguerite Murray Greene of Frankfort.

Mrs. Berry is the daughter of Dr. John J. Moorhead of New York. She resides in Coconut Grove, Fla., where the wedding will take place in June.

Mr. Greene is a graduate of Davidson College, Davidson, N. C., and entered the Navy in 1941. He served in the Pacific and European theaters aboard motor torpedo boats and was released with the rank of lieutenant in 1946. He is now in the engineering department of the Southern Bell Telephone Co. in Miami.

You'll Feel Better and Look Years Younger

ENJOY REDUCING PLUS POSTURE CORRECTION

- No Exertion
- No Special Diets
- No Disrobing
- No Electricity
- No Drugs

23 Salons in America's Film Capital. Over 200 Salons in the Nation. $1.00 in series.

Phone Today for a Free Trial Treatment

Stauffer System

1732 Eye St. N.W. REpublic 7339
4430 Connecticut Ave. ORdway 2746
2625 Connecticut Ave. DEcatur 1428

GOOD DANCING MEANS "YES" TO ROMANCE and HAPPINESS

Why wait to be popular when Don Pallini's KEY STEP will prove to you in 20 minutes that you can be a sought-after dance partner! This easy-to-learn step automatically leads you into Rumba, Samba, Mambo, Tango, Waltz, Foxtrot, Lindy, so QUICKLY IT CUTS THE COST OF LEARNING IN HALF!

DON'T DELAY. COME IN OR CALL FOR A FREE DANCE ANALYSIS NOW!

ALL THE LESSONS YOU CARE TO TAKE BUDGETED AT ONLY $2.50 A WEEK

Join our socials, every Wednesday 10:00 p. m. 2½ hours of dancing with instruction, $1.50 per person.

2 CAN LEARN FOR THE PRICE OF 1

Special Classes for Teen-Agers Now Forming!
Also Ballet and Tap

DON PALLINI
STUDIO OF DANCE
Studio 100% Air-Conditioned
2625 Connecticut Ave, N.W. HUdson 5863
Open 11 A. M. to 10 P. M.

For tops in early morning listening it's WTOP, The Washington Post station. Enjoy Mark Evans, Claude Mahoney and Eddie Gallaher.

Jelleff's

Maytime is Your Time for

Muguet des Bois

The sweet fragrance of Lilies of the Valley . . .

Perfume, $1, $2.50, $5
Toilet Water, $1 and $1.85; with atomizer, $2.50
Sachet, $1
Talcum, 65c
Dusting Powder, $1.25

Air Spun Face Powder, $1. All prices plus 20% tax.

Jelleff—F Street—Aisles of Beauty, Street Floor
And Our Shirlington, Bethesda, Silver Spring and 4473 Conn. Ave. Stores

Dorothy Bickum

Only at Jelleff's!

Wraparong

new trick in TERRY—

$3.95

takes but one wrap and two buttons to cover you completely

Use the Wraparong for suntanning, after-showering, shampooing, bathing the baby . . . to mention but a few of its versatilities!

White, yellow, green and blue. Small, medium, large sizes.

Jelleff—Negligees, Fourth Floor and at Our Silver Spring, Connecticut Avenue and Shirlington Stores

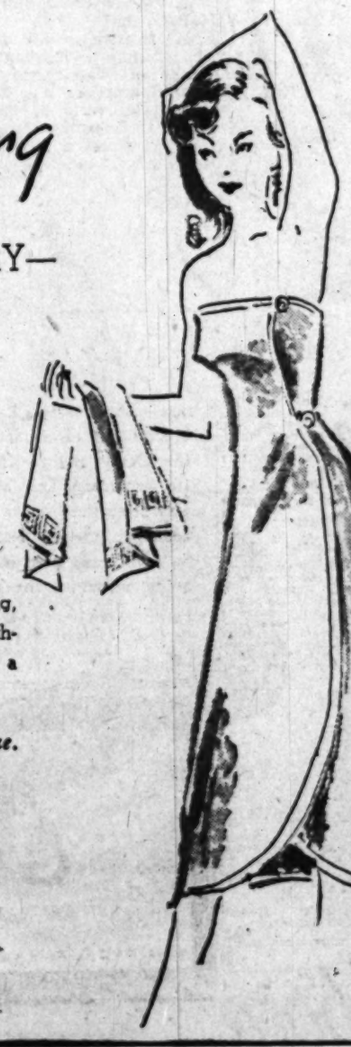

Power Net So Very Sheer

—"Really no girdle at all,"

you'd be apt to say if it weren't for the fact that however light this magic net, it has the "power" to firm and controll

Short model— $7.50
Sizes 25 to 30
Average model— $10
Tall model— $15

Average and Tall, Sizes 26 to 32, white and tearose.

Sarazin Bra, sizes 32 to 36. $2.50

Jelleff—Corset Shop, Second Floor

BEST & CO.

Summer Twosome

Girls' edition of the summer separates we all find so charming, thrifty and easy to launder. Blouse of sheer white cotton with eyelet embroidery ruffles on the petal collar and sleeves. **3.50**

Circular skirt of bright printed cotton with a tie sash and white rick rack braid at the hem. Red, copen blue or black backgrounds. . . . **3.95**

Both, in sizes 7, 8, 10, 12 14.

Mail and phone orders filled
Postage prepaid everywhere in the U. S.

BEST & CO.
4433 Connecticut Avenue, N. W. 8
Emerson 7700

BUS STOP AT THE DOOR

Copyright, Best & Co., Inc., 1949

OPEN EVERY WEEKDAY 10 A. M. UNTIL 9 P. M.

Unbelievably Low Priced

$6.88

for such lovely

COTTON DRESSES

Of course, they were made to sell at far higher prices. They are Yeager quality and there is a wide range of plain colors, stripes, checks and prints. Come in junior miss and misses' sizes.

Yeager's

8630 COLESVILLE ROAD, SILVER SPRING

For distinguished reporting hear Edward R. Murrow at 7:45 p. m. on WTOP, The Washington Post station.

ACKERMAN'S
FINER
REWEAVING
1730 Conn. Ave. N.W.
NO. 2716

FUR CLEANING • FUR REPAIRS

STORE FURS
AT JANDEL

Our vaults are of certified cold air temperature. Prices are standard.

Cleaning will prolong wear and restore the lustre of your furs.

Minor or major repairs made by our own staff of furriers.

Our designers will advise on partial or complete restyling.

CALL RE. 7044
for Our Bonded Messenger

Jandel
1412 F Street N.W.

FUR STORAGE • FUR REMODELING

Gardening, Muscle Control

Perennial Judy Anderson Tells How to Retain Youth

By Genevieve Reynolds

IF YOU'RE mentally or emotionally exhausted—become a good digging gardener. This is the advice of Judith Anderson, stage and screen star, who will be seen in the dramatic, intense role of the Chalcon princess in "Medea" in a special performance tonight at the Sylvan Theater.

"I relax mentally, physically and spiritually when working in my garden," she said when interviewed in her Shoreham Hotel suite yesterday just before dashing out for a train to Hershey, Pa., for a performance last night.

This summer blue-eyed, youthful-looking Miss Anderson is going to concentrate on cultivating a black rose. Dark red roses are her favorite and she wants to grow one so red that it will be almost black. But her experiment will be her secret until she succeeds.

Painless Slimming

THE Australian-born Miss Anderson, who for 25 years has been one of this Nation's top stars, also has mastered the art of figure control sans diet and calisthenics.

Her secret is perfect posture and muscle control. By tensing her muscles and keeping the body in perfect alignment plus riding, swimming and an occasional game of tennis, she keeps away all excess poundage. "Since I am travelling most of the time, I can't always get in outdoor exercises so I depend more on posture and muscle control," she explained, giving a brief demonstration of her technique.

"I never wear a girdle or a bra," smiled Miss Anderson. "No one would need to if they kept their muscles firm. I don't need a garter belt either."

Blonde, friendly Miss Anderson hates tight clothes and refuses to have her freedom of movements cramped by wearing them. She prefers play togs and sun suits for that very reason.

Chats With Truman

WHILE in town yesterday Miss Anderson had an off-the-record chat with President Truman. She says the Chief Executive was interested in the theater, but beyond that one comment she refused to budge.

When the curtain falls on "Medea" tonight, it will close Miss Anderson's record-breaking 519th performance in the play. Her husband, Luther Greene said that she had been invited to continue it in a world tour but had postponed the project for a while.

As for her next play, the great dramatic star confessed, "I hope it will be a comedy."

The American Newspaper Women's Club will give a reception today in honor of Miss Judith Anderson, star of "Medea" which is opening tonight at the Sylvan Theater. The reception will be from 4 to 6 at the Mansion, 2600 16th street.

D. C. Hadassah Group Installs Chapter Heads

Mrs. Elihau Elath, wife of the Ambassador from Israel, was ranking guest when the Washington Chapter of Hadassah held its twenty-eighth annual spring and installation luncheon yesterday at the Mayflower Hotel.

New presidents of the nine groups composing the Washington chapter were inducted by Mrs. Samuel Lubin, president of the Seaboard Region of Hadassah.

Among them were Miss Celia Gold, president, Business and Professional Women's Group; Mrs. Harry Burka, Connecticut Avenue Group; Mrs. Harry D. Friedman, president, Henrietta Szold; Mrs. Raymond Martin, president of the Highlands Group; Mrs. Meyer Greenberg, president, Prince Georges Group; Mrs. I. S. Tourover, president, Midtown Group; Mrs. Benjamin Kasow, Northeast Group; Mrs. Aaron Gerber, Upper Northwest Group.

Mrs. Benjamin Manchester was installed president of the Washington Chapter which serves as the ovar-all agency of the groups. She succeeds Mrs. Joseph Freedman, who gave the welcoming address at the luncheon. Mrs. Harry Rubinstein, spring luncheon chairman, presided.

In her address Mrs. Lubin reminded the group that the New Hadassah University Medical School is opening today in Jerusalem, as is the Hebrew University.

She expressed the hope that the new Haim Yassky Memorial which is being opened in Negev would also serve as a research institute for the entire Middle East.

By Charles DelVecchio—The Washington Post

MRS. TRUMAN (center), one of 11 outstanding women to accept honorary membership in the Woman's City Club yesterday, chats with Mrs. Fred Vinson (right) another recipient of the club's membership certificate, and Miss Marguerite Griffin, club president (left). The ceremony and reception was held at the club's headquarters, 1633 Eye st. nw.

Mrs. Truman and Nine Others Honored by Women's City Club

Mrs. Truman was one among 10 outstanding women in the Nation's Capital to accept honorary memberships in the Women's City Club. Presentation of the membership certificates took place in a special ceremony yesterday at the organization's headquarters, 1733 I st. nw.

Another recipient of honorary membership was Mrs. Fred Vinson, wife of the Chief Justice of the Supreme Court. Mrs. Eugene Meyer, who was slated to receive the membership in person, was unable to attend through illness.

Each woman was chosen because of interest in other women, plus achievements in the cultural, civic and welfare fields. Others honored were Mrs. Nellie Tayloe Ross, Director of the Mint; Mrs. Kate Scott Brooks, Mrs. Joshua Evans, jr., Mrs. Edward Everett Gann, Mrs. Gilbert Grosvenor, Mrs. George Mesta, Mrs. Cloyd Heck Marvin and Dr. Margaret Sebree, president, National League of American Pen Women.

'Intangibles' Assessed

In addition to their recognized achievement, each new honorary member was selected for some intangible asset or quality, according to Miss Marguerite Griffin, club president.

The intangibles cited by Miss Griffin were the First Lady's loyalty to community, family and friends; Mrs. Vinson's ability to make each person feel as an individual plus her sense of humor; Mrs. Meyer's steadfastness to an ideal and belief; Mrs. Evans' unfaltering belief in the value of human life; Mrs. Gann's unselfishness in giving of herself; Mrs. Grosvenor's understanding of people; Mrs. Marvin's leadership; Mrs. Mesta's courage; Mrs. Ross' power to organize and to direct; Mrs. Brooks' ability to create a land of make believe, and Dr. Sebree's gift of reasoning logically and soundly.

Mrs. Brooks a Veteran

In presenting the membership certificate to Mrs. Evans, educator and newspaperwoman, the club president pointed out that it was this recipient who originated and suggested the plan for group voluntary health insurance.

Eighty-eight years old, Mrs. Kate Scott Brooks is a pioneer newspaperwoman as well as author.

Miss Griffin pointed out that Mrs. Mesta, called the Capital's No. 1 hostess, pioneered in the fight to obtain better working and living conditions for women.

Before taking over the post of Director of the Mint, Mrs. Ross served as Governor of Wyoming.

"I think a woman's primary purpose in life is to be a homemaker," Mrs. Robert Freer, radio columnist, mother and grandmother, told the 300 women present in a speech preceding the ceremony honoring the new members. "A woman, just an ordinary intelligent woman, can be a homemaker and still be active in the affairs of the world."

Declaring that this is neither a man nor woman's world, Mrs. Freer said, "We live in a world of two sexes, especially in this country where American women have so many prerogatives—legally, socially and economically—that are denied those of other countries."

'No. 1 Homemaker'

Along with the privileges women have responsibilities, viz, to be learned, mature and well balanced, according to Mrs. Freer who then dubbed Mrs. Truman the "No 1 homemaker in America."

Miss Marjorie Webster, vice president of the club, received the guests and introduced them to the new honorary members during the reception following the program.

Taking turns at the punch bowl were wives of the Eighty-first Congress, including Mrs. Homer Thornberry, Mrs. Clinton McKinnon, Mrs. James E. Noland, Mrs. Gerald R. Ford, jr., Mrs. Clare Magee, Mrs. Hugo Sims, jr., Mrs. Paul C. Jones, Mrs. Charles P. Nelson, Mrs. Lloyd M. Bentsen, jr., Mrs. R. W. Bolling, Mrs. Maurice Burnside, and Mrs. Charles R. Howell.

On Capital Club Front

The B'nai B'rith Women of Alexandria will hold their annual spring installation luncheon at the Hotel Penn Daw today at 12:30 p. m.

Mrs. Maurice Bisqyer, vice president of the Women's Supreme Council, will be the guest speaker and Mrs. Nat H. H. Levy, president District 5, Womens' B'nai B'rith chapter, will install the following officers:

Mrs. Louis Schlesinger, president; Mrs. Jack Jenkins, Mrs. Howard Weiss, Mrs. William Funger, vice presidents; Mrs. Irving Gordon, Mrs. Manuel Gorman, Mrs. Reuben Gattsek, secretaries; Mrs. Joseph Kleinman, treasurer; Mrs. William Grossman, historian; Mrs. Jack Marks, parliamentarian; Mrs. Abbey Mintz, and Mrs. E. E. Tannenbaum, auditors; Mrs. Nathan Paulson and Mrs. Abe Rosenberg, trustees, and Mrs. Milton Alexander, councelor.

Woodside Club To Install Officers

The newly elected officers of the Woman's Club of Woodside will be installed at a meeting today at the home of Mrs. Nathan F. Fuller, 1606 Dale drive, Silver Spring, at 12:30 p. m.

The new slate of officers include Mrs. George Butler, president; Mrs. Henry Mehserle, vice president; Mrs. Howard Dozier, corresponding secretary; Mrs. George Blomquist, recording secretary; Mrs. W. A. Anderson, treasurer; Mrs. Eugene Weeks, director; and Mrs. Nathan Fuller, auditor.

Mrs. Sigrid Arne will discuss international affairs during the business meeting which will be followed by a tea. Mrs. George Blomquist will assist the hostess during tea hour.

Miss Green Feted

Miss Margaret Green, who is retiring from the etymological and plant quarantine division of the Department of Agriculture after 28 years of service, was honored at a luncheon given for her yesterday at the Water Gate Inn by her office associates.

Doings of the Day . . .

Sarah Franklin Chapter of the Daughters of the American Revolution will meet with Mrs. Charles Tavenner, Beechwood rd. College Heights, Md., at 2 p. m. . . . **National League of American Pen Women, Washington Branch,** will hold an award party at 8 p. m. . . . "Now Is the Time to Sell" will be discussed by Henry J. Kaufman at the luncheon meeting of the **Women's Advertising Club of Washington,** 12:30 p. m., at the Washington Hotel Roof . . . **Delta Zeta Sorority,** Washington alumnae chapter, will meet at 10:30 a. m. at the Homemaker's program of the Electric Playhouse . . . Under the sponsorship of the **Graduate Nurses' Association of the District of Columbia** there will be an open house at Garfield Hospital from 3 to 5 p. m.

Chevy Chase Club To Install Mrs. Davenport

Mrs. Arthur T. Davenport will be installed president of the Woman's Club of Chevy Chase at the last club meeting of the season today.

Officers who will be installed with Mrs. Davenport are Mrs. James G. McManaway, first vice president; Mrs. John W. Martin, second vice president; and Mrs. Raymond D. Garver, corresponding secretary.

DIONE LUCAS
CORDON BLEU
SOUPS

Potato & Watercress
Watercress & Chicken
Cream of Tomato & Dill
Vichyssoise
Tomato & Bacon
Onion au Gratin
Cream of Artichoke

Large Can 49c

LITTLE CALEDONIA
Georgetown • Wisc. near P

Brooks
1109 G Street

for town or tan!
10.95

Summer Colony

Our samba-ruffle sundress goes to town with a bolero; goes bare for sunning. Cool spun rayon, showered with a mint of coin-dots. Back-zipped for slick fit. Toast, navy, fern green. 12 to 20.

Summer Colony, Second Floor

FASHIONED BY Cunetta NEW YORK

Also at 3411 Conn. Ave.

This New Coffee Flavor

Makes Early Morning Angels

It turns Bears into Dears...it's a wonderful, wonderful spirit-lifting success

If housework's giving you the horrors and you've got those early morning blues, take time off for a steaming, flavorful cup of this grand new coffee. It's "angel-making."

What's the secret? *Selecciones* (pronounced seleck-see-o-nays). That's the Spanish for selected . . . some coffees selected mainly for perfecting body . . . others selected mainly for perfecting flavor. Yes, the flavor coffees in this mouth-watering new blend are hand-selected 1-2-*three* times!

1. *Hand-selected from shade-grown, pedigreed trees.*
2. *Hand-selected at the peak of ripeness*
3. *Hand-selected before and after curing.*

No wonder it's so delicious. Try it! If you don't think it's the best coffee you ever tasted, just send us the unused portion and we'll give you double your money back. Get your pound today! (It's vacuum-packed, of course.) *And long live your houseful of early morning angels!*

Products of Standard Brands Incorporated, 595 Madison Avenue, N.Y.C.

WONDERFUL COFFEE IN 2 SECONDS

Chase & Sanborn's new Instant Coffee Product costs about a penny a cup . . . no pot . . . no grounds . . . no waste . . . no wait!

The NEW Chase & Sanborn A New Secret Blend —"Selecciones"

RALEIGH HABERDASHER

Comfort at home and away

Cotton
Brunch coats

Crisp 'n' comfy brunch coat that wraps around so trimly . . . and so quickly when minutes count . . . equipped too, with a single, deep pocket. It's of new, exciting easy-to-launder taffetatized cotton, narrowly bound in tailored lace. Blue or lilac; sizes 10 to 20.

$8.95

Raleigh
HABERDASHER
1310 F St. NA. 9540

Open Evenings 'Til 9—Monday 'Til 6

Sheer Print...

The importance of dark afternoon print with flowers that bloom in profusion—for a fanciful mood or a gay cocktail party. Grosgrain ties around a tiny waist. Sizes 9 to 15. Navy and black.

A wonderful buy at
14.95

Charge Accounts

THE Essie O'Donnell COY
3407 CONNECTICUT AVE. EM. 8800

THERE'S NOTHING LIKE A TOY FROM SCHWARZ

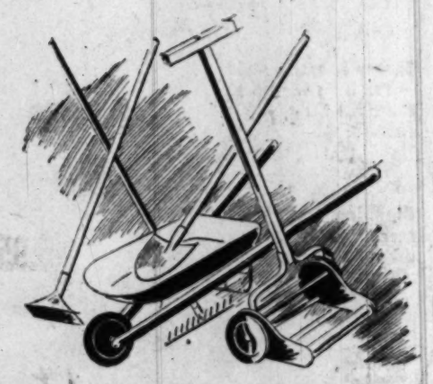

HAVE YOU SEEN
the new Garden Club?

What garden club? Why, the youngsters' tools at Schwarz Toy Store. Lawnmowers and watering cans, rakes and hoes, wheelbarrows and shovels . . . everything for important summer play. Well made and competitively priced in the new Washington branch of America's most famous toy store.

FAO SCHWARZ
614 Fourteenth Street (next to Julius Garfinckel & Co.)
Washington, D. C. • New York • Boston • Ardmore, Pa.
Store Hours: 9:30 to 5:45 • Telephone: Sterling 0606

For tops in early morning listening it's WTOP, The Washington Post station. Enjoy Mark Evans, Claude Mahoney and Eddie Gallaher.

On the Party Calendar

Egypt's Foreign Minister Honored

By Marie McNair

GUESTS at yesterday's reception at the Egyptian Embassy were introduced by the Ambassador and Mme. Abdul Rahim to a small graying man who speaks softly, smiles gently. He is Egypt's Foreign Minister, Ahmed Khashaba Pasha, on his first visit to the United States as chief of his country's delegation to U. N.

Although party hours were set from 5:30 to 7:30, it was closer to 7 before the embassy had filled up Early arrivals gathering around the buffet saw a high centerpiece of deep purple iris circled with a variety of teatime dishes from the Near East. There were platters of flaky rolled pastries, a honey-dipped confection crunchy and brown and filled with pistachio nuts. As a concession to her American friends, the hostess also supplied sandwiches and hors d'oeuvres, and potato chips to scoop up the pink-tinted cream cheese fashioned in the form of a rose.

Mme. El-Kouny, wife of the First Secretary of the Egyptian Embassy, poured tea. Passing silver dishes of tiny hot spiced meatballs were Egyptian man servants in dark blue full trousers, fitted mess jackets embroidered in scrolls of red braid, and topped with blue fezzes.

I met for the first time India's new Ambassador, Mme. Pandit, found her quite beautiful and very tiny, and wearing a black satin sari patterned in figures of gold. Her daughter, Rita, in a burnt orange shaded sari, was with her.

British Ambassador and Lady Franks were the center of a group and I recognized Stanton Griffis, our Ambassador to Egypt, now on leave from his post to serve as director of U. N. relief program for Palestine refugees.

The Turkish Ambassador and Mme. Erkin were there, the Ambassador telling me he's going home in June, first to Ankara, then Istanbul for his first vacation since 1939.

Saw the Minister of Luxembourg and Mme. LeGallais, the Minister of Syria and Mme. El-Khouri, Mme. Corea, wife of the Ceylon Ambassador, handsome in royal blue silk sari banded in gold, and Hussein Ala, Ambassador of Iran.

The Senate turned out in numbers to greet the visitor and in the group were Senator James Kem and pretty Mrs. Kem with their daughter, Kiki; Senator Theodore Green chatting with Miss Carolyn Nash; Senator Alexander Wiley. Mrs. Eugene Millikin was there without the Senator and from the House side were Representative and Mrs. Robert Hale, Representative Edith Nourse Rogers, Representative and Mrs. Clarke W. Thompson.

Stanley Woodward, Chief of Protocol, came in, and Willard Thorp, Assistant Secretary of State, was there with Mrs. Thorp. Raymond Muir, the State Department's Assistant Chief of Protocol, was making the rounds, and others were Mr. and Mrs. John McCloy, Justice and Mrs. Wiley Rutledge, Justice and Mrs. Stanley Reed and Mrs. Owen Brewster, without her Senator.

Mrs. George Mesta was being congratulated on the Women's City Club award which she had received earlier yesterday afternoon, in recognition for her work for women, and in the group surrounding her were Mrs. Harry Vaughan, who came with the general, and Mrs. Leslie Biffle, with Mr. Biffle, just up from a long bout with pneumonia. General and Mrs. Gordon Young were circling the rooms and I met in passing Mrs. George Maurice Morris, Mr. and Mrs. W. D. Whittemore, Mrs. Emil Hurja, whose husband is in New York; General and Mrs. Wade Haislip, Mrs. McCeney Werlich, Mrs. Louis Renfrow, Mrs. Tom Burke, the Charles Rosses.

Mrs. A. C. Wedemyer, wife of the general, skipped in without a hat, and through the crowd I glimpsed Clarence Hewes, William Jenkins, Col. and Mrs. Anthony J. Drexel Biddle, Dr. Oscar Albertini, Mme. Valsamis, mother of Mme. Dendramis, wife of the Greek Ambassador, and Mr. and Mrs. Walter Lippmann.

Symingtons Entertain For Sen., Mrs. Tydings

THE Secretary of the Air Force and Mrs. Stuart Symington entertained at dinner last evening at the 1925 F Street Club in honor of Senator and Mrs. Millard Tydings.

Mexican Envoy, Wife Honored at Dinner

MR. AND MRS. SANTIAGO MENDEZ entertained last evening at a dinner honoring the Mexican Ambassador and Senora de la Colina. Other guests were the Mexican Counselor and Senora First Secretary and Senora de de Peon del Valle.

Mme. Winiewicz Is Tea Hostess

MME. WINIEWICZ, wife of the Polish Ambassador, entertained yesterday at a tea at the embassy. Her guests included wives of diplomats and officials and prominent club women.

Philippine Visitors Feted at Luncheon

THE Military Attache of the Philippines Embassy, Col. Jaime C. Velasquez entertained at a luncheon yesterday in the Palladian Room of the Shoreham Hotel in honor of members of the Philippine Junior Chamber of Commerce. The group of young men are on a tour of this country, having recently been to Europe. They will be in Washington until Friday.

Colombian Ambassador Is Dinner Host

THE Colombian Ambassador and Senora de Restrepo were hosts at dinner last evening at the embassy.

Among the guests were the Italian Ambassador and Signora Tarchiani, the Australian Ambassador and Mrs. Norman Makin, the Panama Ambassador and Senora de Vallerino, the Portuguese Ambassador, Pedro Theotonio Pereira, the Counselor of the Portuguese Embassy and Mme. Rocheta, the Agricultural Attache

Quartermaster Ladies Plan Luncheon Today

THE QUARTERMASTER ladies, wives of Army Quartermaster Corps officers, will meet for their spring luncheon at 1 p. m. Thursday at the Army-Navy Country Club.

Capitalites To Be Greeted At Court Tea

Almost a score of residents from Washington and nearby Maryland and Virginia will be greeted by King George and Queen Elizabeth at tea on Thursday, second of two presentation parties at Buckingham Palace. The 3000 guests invited for Wednesday or Thursday, have been divided alphabetically by their home countries.

"What to wear" the age-old feminine cry, will be of less concern to the ladies this year than heretofore. The rigid rules of correct dress have been relaxed since the war and almost anything goes in the way of an afternoon frock with a hat. Costumes will be governed somewhat by the weather but most Americans have settled on the perennial spring frock, with top coats if needed.

Air Attache of the American Embassy and Mrs. J. David Linebaugh, and Air Attache and Mrs. Richard P. Taylor, who were next door neighbors on Northfield rd. in Bethesda, are among those from Washington who have also been invited.

Also from Washington are Mr. and Mrs. Norman Hagen, Air Attache and Mrs. Carl Ginsburg, Dr. and Mrs. K. Benoit Smullyan, and Mr. and Mrs. Leo Gentner.

Civil Air Attache and Mrs. Ernest A. Lister of Alexandria, Va., will be in the group and others are Mr. and Mrs. Preston Marshall, and Mr. and Mrs. F. Amar King of Chevy Chase, Md.

FUR STORAGE
with BERNARD'S means added protection for your furs.
We give you these services without added cost.
1. $100 Free Insurance
2. Glazing
3. Combing and Brushing
4. De-Mothing
5. Fur vacuuming
6. Replace worn loops
7. Tighten Loose Buttons
8. Mend Open Linings
9. Individually Hung
$3.50
Summer Rates on Repairing and Remodeling
Bernard's
Fur Shop, Inc.
1116 Conn. Ave. DI. 2284

Rep. Kennedy Fetes Boston Clubwomen

Representative John F. Kennedy of Massachusetts was host at a gala reception yesterday honoring 30 members of the Brighton Womens Club of Boston who are in town on a sight-seeing tour. The festive event was held at the Carlton Hotel.

Among those invited were Vice President Alben W. Barkley, the Attorney General and Mrs. Tom Clark, Senator Margaret Chase Smith; Representatives Edith Nourse Rogers, Katharine St. George, Frances Bolton, Cecil Hardin, Edith Nourse Rogers, Helen Gahagan Douglas, Reva Beck Bosone.

The entire Congressional delegation from Massachusetts attended Senator and Mrs. Leverett Saltonstall, Senator and Mrs. Henry Cabot Lodge.

Mrs. Truman to Be Given Doll

When Mrs. Truman arrives next Monday at the preview of the thirty miniature rooms, sponsored by the St. Lo committee of the Washington unit, American Aid to France, she will be presented with a doll dressed in the authentic Plougastel costume. Little Marlyvonne Cann, daughter of the assistant military attache of the French Embassy, wearing the duplicate of the doll's dress, will make the presentation to the First Lady.

One of the miniature rooms, which a corps of workers have been setting up at 1712 H st., nw. headquarters of the Washington World Affairs Center, is a Breton kitchen, complete with cradle, spinning wheel, Brittany dresser china from Quimper and other furnishings typical of that picturesque section of France.

The doll was sent here by the people of Bohars, one of the Breton war-torn towns, as a token of gratitude for seven tons of food and clothing sent by American Aid to France.

Mrs. Robert Low Bacon, chairman of the St. Lo committee; Mrs. Charles S. Dewey, honorary chairman of AAF; Mrs. Harry K. Hickey and Mrs. George Y. Worthington, jr., co-chairmen of the local unit, have invited a distinguished group of sponsors from official, diplomatic and social circles to attend the preview at 3 o'clock, Monday.

The exhibition, created by Mrs. James Ward Thorne of Chicago, will be open from May 24 to June 18, from 10 a. m. to 5:30 p. m. daily.

LADIES' HATS
Cleaned or Retrimmed
HAT TRIMMINGS—FLOWERS
Feathers—Ribbons—Veilings
Hat Frames—Millinery Supplies
New HATS IN ATTRACTIVE STYLES
LADIES CAPITAL HAT SHOP
508 11th St. N.W.

Fashion Show Tonight
7:30 TILL 8:30 P. M.
at
WYNN'S
Feminine Apparel Shop
Corner Glebe Road and Lee Highway, Arlington, Va.
OX. 0861

Open Friday evening until nine—

SUMMER DENIMS
COORDINATED GROUP IN ROSE OR BLUE DENIM TRIMMED WITH PLAID
THE SUN DRESS 6.95
THE BRA 2.50
THE SHORT 3.50
THE BLOUSE 3.95
THE PEDAL PUSHER ... 3.95
THE JACKET 5.00
THE SKIRT 3.95
Gretchen Cole
INCORPORATED
WINCHESTER VIRGINIA
BETHESDA MARYLAND
160 N. LOUDOUN ST. — 7244 WISCONSIN AVE.

For this linen summer—our own linen handbags, beautifully finished with touches of polished calf. Exclusively ours in Washington. Natural with tan or blue; white with tan or blue; or all blue or black. Each $10.95 plus tax.

Handbags, First Floor
• Also at Spring Valley

Julius Garfinckel & Co.
F Street at Fourteenth

Bare-Foot Originals

Wind-swept mesh inlays our airy pump—Rust, black or white suede with white mesh or blue calf with white mesh. Ours alone. With comfortably platformed sole and high or medium heels. $14.95

Debutante Shoes, Sixth Floor

Julius Garfinckel & Co.
F Street at Fourteenth

Mary Haworth's Mail

Canadian Woman of Humble French Background Feels Outside Her Daughters' Lives; They Have College Education and Good Social Ties

DEAR MARY HAWORTH: In a small town in French Quebec I was born 46 years ago, tenth in a family of 13 children. I had eight years education, all in French; and as was expected of me, I married early. I was a bride at 17 and a mother at 19.

My husband was seventh in a family of 10 children, and he also had eight years' education, but in English, plus a year of business schooling when he was 20. He is a printer by trade and I have done practical nursing for 15 years.

We have two daughters, college educated. The elder married a doctor and the younger is keeping company with a pre-medical student. Now their circle is growing larger and we find ourselves somewhat on the outside, unable to compete with the new friends and in-laws, some of whom have rather important positions.

Believes Daughters Are Ashamed of Her

THE GIRLS are very appreciative of what we have given them and I know it would hurt them that we should think they are somewhat ashamed of us; but we know they are. During Easter vacation the younger girl suggested that I take high school courses by correspondence,—a profitable hobby and I am quick to learn, she says.

But how can a person work all day and come home to endless chores, cooking, cleaning, washing, ironing, shopping, etc., and then sit down to study, when tired in body and soul? How does one keep up with these dear children and yet earn enough to meet the bills?

I am glad we gave the girls what was denied us; but sometimes I almost wish they had married "a butcher, baker or candlestick maker" and we still had our girls. I am suffering with an inferiority complex and I miss my "babies." Please tell me how to improve this dull mind of mine. T.R.

See the Situation in True Perspective

DEAR T. R.: Every good mother whose children are successfully launched on a course of "more abundant" living than she experienced, feels poignant at times about the "loss" of her "babies," as their progress seems figuratively to leave her behind.

However, every sensible mother knows that this "loss" is testimonial to her positive genius as a parent. If her children clung to her, moving in a duplicate orbit under her aegis, she would be a failure in terms of giving "fullness of life." And some sage has rightly said that real love is the desire to give fullness of life.

When children are in their formative years, it is well for parents to "keep up" with their interests and figure casually in what goes on, and thus be ready to apply judicious restraint or instructive guidance as required.

She Should Accept Herself With Poise

BUT WHEN the children begin to take form as adults, when they begin to create individual orbits on the adult plane, drawing contemporary-age friends, in-laws, etc., about them in a new design for living that is characteristically their own, then it is time for sensible parents to relax and "be themselves," as the saying goes,—no longer shaping their efforts to keep pace with the children.

In all probability your appreciative daughters aren't ashamed of you, or your schooling, or whatever; but rather troubled by awareness of your inferiority complex and wistful conviction of being an untaught outsider to the world they've entered. Perhaps your younger daughter thinks you'd feel better, more secure, if you had more education;—and indeed you might. But if you are too tired and too busy for that, my advice is: don't bother.

On the one hand, you should accept yourself just as you are, with quiet dignity and no apologies to anybody, for you've given splendid account of yourself thus far. And on the other hand, you should psychologically "surrender" your girls to their different orbits, and stand sturdily rooted in your own experience, which contains much solid accomplishment to give it meaning. M. H.

Mrs. Paddack to Entertain Puerto Rico League

Members and friends of the Puerto Rican American Women's League will be entertained by Mrs. J. M. Paddack, league registrar, at a garden party at her home, 3838 Woodley rd. nw., Sunday, May 22, from 5 to 7 p.m. The event will honor Mrs. Virginia Rollwage Collier, president, and the officers of the recently elected board plus members of the retiring board, of which Mrs. Addison Bomberger was president.

An interesting feature of the afternoon will be an entertaining and mystifying performance given by Willard Sawyer, well known insurance broker whose hobby is "magic."

You Save $7 on this
Shower Coat
Rayon Gabardine, fully-lined
$9.95

A three-way coat fully lined with gay, plaid, rayon taffeta. Coat and lining processed for water repellency. In hunter's green, toast, brown, grey or kelly, sizes 10 to 18.

Kann's
"The Avenue"
7th, 8th and D Sts. N.W.
*Coats
Second Floor*

SUMMER
PASTELS
*in washable Rayon
Prints and Polka Dots*
$2.99

We made the tiny price BIG, for these dresses are values not to be missed! The French rayon crepe prints come in four different styles in grey, aqua, rose, copen or navy backgrounds, sizes 14 to 44. The smart, cool, polka dot styles have pastel backgrounds, come in three different models, sizes 16½ to 24½. Every one is washable, perfect for summer wear.

Kann's Daytime Dresses—Second Floor

Button-to-waist style with sweetheart neckline, cap sleeves.

Plunging neckline style with side-draped skirt, set in sleeves.

Flared skirt style with roll collar, cap sleeves, self belt, button-to-waist.

Button-front er with square neckline, cap sleeves, self belt with covered buckle.

Kann's
"The Avenue"
7th, 8th and D Sts. N.W.
Di 7200

So-Cool
SUN TOGS
$1.00 ea.

A—Boys' Boxer Shorts, slub cotton or denim, some with contrasting trim. Sizes 3 to 6, $1.00

B—Girls' Sun Dress, of white sheer cotton with gingham trim, ric-rac bows. 1 to 3..$1.00

C—Boys' Sun Suit, of cotton percale, slub or seersucker, bib-top style. 1-3, 3-6, $1.00

D—Girls' Boxer Shorts, of cotton slub or denim with contrasting trim. Sizes 3 to 6....$1.00

E—Boys' Rancho Longies, boxer style or navy denim. Sanforized.* Sizes 2-6.....$1.00
*Shrinkage less than 1%.

POLO SHIRTS .....2 for $1
Children's Wear—Fourth Floor

Kann's
"The Avenue"
7th, 8th and D Sts. N.W.

wilhelmina adams
cor. wisc. ave. and p st.
georgetown

complete new assortment of dresses and all types of evening frocks . . . all prices.

By Charles DelVecchio—The Washington Post

MRS. CHARLES F. BRANNAN (right), wife of the Secretary of Agriculture, and Mrs. Marjorie Child Husted (center), the "original Betty Crocker," chat with Mrs. Eugenia Hatcher, president of the District Home Economics Women in Business, at the tea given by this group yesterday at the University Women's Club, 1515 New Hampshire ave, nw. Mrs. Brannan and Mrs. Husted were honor guests at the party, Mrs. Husted having come to Washington from Minneapolis to receive one of the Women's National Press Club achievement awards last Saturday night

Ask Anne

About Wedding Breakfast Menu

A friend has asked me to write you for suggestions for an appropriate menu for a wedding breakfast. It is to be served at noon to about 75 persons. A. C.

WEDDING BREAKFAST MENU

Strawberries au Natural or
Minted Fruit Juice
Creamed Chicken in Patty Shells
or Chicken Loaf with
Mushrooms Sauce
Frozen Fruit Salad
Hot Rolls
Wedding Cake Coffee

If the guests are to be seated at tables, you could start the breakfast with a first course of fruit. Strawberries au Natural is a delightful way to serve this beautiful fruit when it is in season. Choose large, perfect berries and leaving the stem on, arrange them in a circle on a small glass plate. Place the pointed end toward the center and in the center of the plate place a mound of powdered sugar. To be eaten, the berries are picked up by the stem, dipped into the sugar and eaten. If the breakfast is to be served buffet style, you could omit the first course or substitute glasses of chilled fruit juice for the berries.

Will you settle an argument for me? Mary Brown marries John Smith. He dies. Now, how should I address a personal letter to her? As Mrs. John Smith or Mrs. Mary Smith. T. M. F.

She would be addressed Mrs. John Smith. A widow continues to use her husband's name until she remarries and so changes it.

I have an ironing board that collapses and folds up while it is being used. Apparently there is something defective in part of the two arms that support it. Do you know of any shop, preferably near the center of D. C. that can repair the board? J. F.

If this is a new board, I'd suggest you call the store from which it was purchased and discuss the problem with them. Possibly the board was defective when you received it and they may be able to make an adjustment of some sort.

If the board is not new, since you didn't say whether it is metal or wood, the only suggestion I would have for getting it repaired would be for you to call the store from which it was purchased or which sells similar ironing boards, and ask them to refer you to a repairman who can do the job.

We have a lot of parsnips on hand from last year. Can't possibly eat them all. Have heard that wine can be made with them. Do you have the recipe? O. D. W.

No, I'm sorry I do not. Do any Ask Anne readers have a recipe for parsnip wine?

The walls of my room have just been redone in light green. I would like to know if there is a paint or enamel which I could use to paint a students' lamp—the type with the coiling "neck" that makes it very adjustable. The shade of the lamp gets very hot. It is metal, like the rest of the lamp, and I am wondering if there is any type of finish that will resist the heat. C. L. M.

You could paint the lamp with a heat resistant aluminum paint or the black metal paint used on stoves. Both products may be purchased at paint stores. Before applying the paint be sure to remove any loose paint by going over the shade with a fine steel wool or emory paper. Wipe away any dust.

Can you tell me what to use to clean white doeskin? The powders I have used formerly did not really clean the shoes and the liquid polishes ruin the shoes. P. W. R.

I suggest you take these shoes to a reliable shoe repair man for his advice on cleaning. He will probably be able to give them a good preliminary cleaning and then recommend to you a cleaner which you can use at home successfully.

Every loaf
Is fresh at your store-
So serve County Fair
You'll surely want more!

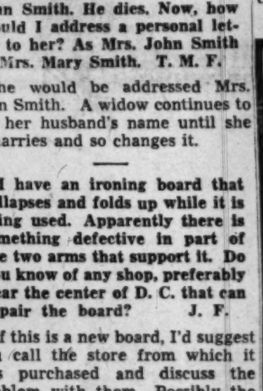

YOU can be sure that County Fair Bread is always fresh, because fast-delivery service brings it straight to your grocer. What's more, County Fair Bread is always delicious, and rich in nourishment. Ask your grocer for County Fair Bread today!

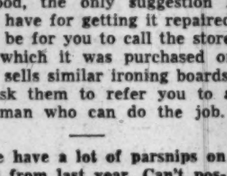

No bread can compare with FRESH COUNTY FAIR

WHITE

Dress Shoes

by GRO-NUP

for your sub-deb daughters

. . . and don't think the little rascals aren't hep to style! They want them to look like Mother's . . . and at HAHN'S they can get them. Good-looking, long wearing, fine-fitting . . . just the right shoes for summer dress-up wear.

WHITE only
Sizes 8½ to 12, 5.25
Sizes 12½ to 3, 5.75

WHITE or BLACK patent
Sizes 6 to 8, 5.00
Sizes 8½ to 12, 5.25
Sizes 12½ to 3, 5.75

Other GRO-NUPS for boys and girls in moccasin, plain toe or scuff-proof tip styles.

HAHN 73rd year

1207 F 7th & K *4483 Conn. *3113 14th
3101 Wilson Blvd. *Open Every Evening

Now! ENJOYED BY THOUSANDS OF Jewish FAMILIES

מעדר

STRICTLY Kosher Dressed CHICKENS

PREPARED UNDER STRICTEST ORTHODOX RABBINICAL SUPERVISION

GOVERNMENT INSPECTED

SUPER CLEAN
NO PINFEATHERS
SPECIALLY BRED

FIRST TIME AVAILABLE IN WASHINGTON!

POSINS'
Washington's Complete Kosher Market
brings you
"CHICKENS OF Tomorrow" . . . TODAY

• FRYERS • ROASTERS • STEWERS

Now... Kosher-killed chickens which are dry-picked, with all pinfeathers and quills removed at no extra cost. These chickens are scientifically bred by COLONIAL POULTRY FARMS expressly for Kosher use. Each is expertly selected at the peak of perfection to insure you better taste, finer quality, greater tenderness and more meat!

COLONIAL FARMS CHICKENS
have been enjoyed regularly for years by Orthodox families in New York, Pennsylvania and New Jersey.

MONEY BACK GUARANTEE
Try one . . . if you are not completely satisfied, we'll cheerfully refund your money.

STOP IN TODAY AND MAKE YOUR SELECTION

For scheduled home delivery in your neighborhood, CALL RAndolph 4424

Washington's Complete Kosher Market

Posins' BAKERY DELICATESSEN

RA. 4424 5756 GEORGIA AVE. NORTHWEST

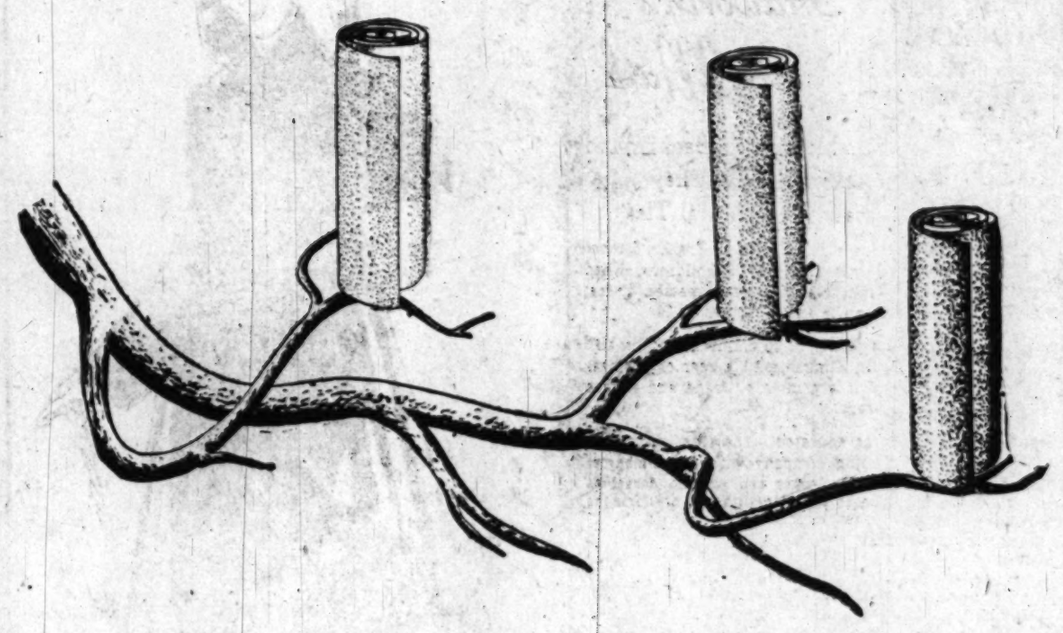

our carpets are out on a limb!

We anticipated the great shortage of fine broadloom carpets and now we have them in stock. There is still a shortage of certain popular types . . . even so, we must reduce our stocks before our fiscal year ends on May 31st. Cutting our prices from 25% to 40% is the most sure-fire method we know of! We can't miss! . . . And neither can you!

. . . almost our entire stock of broadloom carpets

25 to 40% OFF AND MORE

Plain, Smoothweave
Reg. 8.95 SALE 5.95 sq. yd.
Colors: Peach, green, mauve, grey, beige, rose.

Carved
Reg. 11.95 SALE 7.95 sq. yd.
Colors: Beige, green.

Twist Pile
Reg. 9.95 SALE 6.95 sq. yd.
Colors: Beige, china green, grey, red, lime, peach, grass green, rose, blue.

Textured
Reg. 9.75 SALE 4.95
Colors: Rose only.

Plain, Smoothweave
Reg. 10.95 SALE 7.95 sq. yd.
Colors: Grey, red, mauve, rose, green, beige, taupe.

Textured Chenille
Reg. 15.95 SALE 8.95
Colors: Green, blue, rose, turquoise.

Twist Pile
Reg. 11.95 SALE 8.50 sq. yd.
Colors: Grass green, peach, grey, china green, beige, blue, rose, aqua.

Textured and Carved
Reg. 13.75 to 18.75 SALE 9.95
Colors: Beige, green, grey, blue, rose, lime.

Broadloom Widths:
9', 12', 15', 18'

Not all colors and qualities in all widths.
Naturally, sale prices apply only to stock on hand.
If possible, bring your room measurements! . . .
Carpets subject to prior sale!

You can buy at Sloane's on our NEW BUDGET PAYMENT PLANS. With only a 25% down payment—balance in 3, 6 or 12 months. *No carrying charge on the 3-months' plan!*

W & J SLOANE
1217 CONNECTICUT AVE.
Washington, D. C.

Slot Machine Referendum Is Opposed

Legal action to halt the June 2 Prince Georges County referendum on legalizing slot machines was promised yesterday by Walter L. Green, attorney for a Montgomery County resident who would be barred from operating the machines in the county if legalization is approved.

Green appeared before the Prince Georges County Commissioners to urge that the election be halted.

He said that the bill authorizing the election fails to repeal the gaming law which prohibits "setting up a gaming table" and that despite outcome of the election, operators would be liable under the gaming act.

"It would be almost a crime to spend the county's money for a law which is so utterly ridiculous," Green contended.

He contended his client, C. Walter Hendrix, 10130 Old Bladensburg rd., Silver Spring, Md., would be illegally deprived of his constitutional rights to do business in the county through a clause in the proposed law on which the referendum will be held, which restricts issuance of licenses to persons who are property holders, registered voters and have resided two years in the county prior to application for license.

Hendrix operates the General Amusement Co., 3608 14th st. nw., which now has approximately 50 pinball and console machines in the county. He has been operating in the county for 14 years, Green said.

Waldo G. Burnside and Robert Mathias, attorneys to the commissioners, ruled the commissioners cannot decide whether the law is good or bad but can only carry out the directive of the General Assembly which ordered the referendum, unless restrained by the courts.

Green later told reporters that he plans to file suit as soon as he can prepare the necessary papers. He said he was not opposing the election on moral grounds but merely because his client has been discriminated against.

Court Refuses To Restore Job Of Miss Bailey

Dorothy Bailey was denied an injunction in District Court yesterday which would have restored her to her $8000-a-year Government post pending a court ruling on his dismissal under the loyalty program.

Miss Bailey was suspended from her job as training officer with the United States Employment Service last November after the Civil Service Commission's fourth regional loyalty board ruled "reasonable grounds" existed for believing her disloyal.

Last February, a three-man Loyalty Review Board panel upheld the earlier finding and ordered the "immediate" dismissal of Miss Bailey.

Miss Bailey, who is an official of the United Public Workers Union (CIO) and lives at 4936 Butterworth pl. nw., countered with a test case of the Government's entire loyalty program, asking District Court for a permanent injunction reinstating her in her job.

Mandatory Injunction Denied

She also asked a mandatory injunction returning her to her job until her case is decided in the courts.

In denying the latter request in an informal memorandum opinion, Judge F. Dickinson Letts commented:

"The plaintiff asks too much. She would have the court assume upon this record that the proceedings under the loyalty program were erroneous and deprived her of her rights as an employe of the United States.

"Of course, if the charges of disloyalty were false, the consequences are indeed serious to the plaintiff.

"On the other hand, if the charges are true, and this court should reinstate her, the harm to the Government might be perilous in the extreme."

Not Enough For "Interim Relief"

Judge Letts declared Miss Bailey had not presented enough of a case to entitle her to "interim relief," and that granting of such relief would in effect "nullify the President's Executive Order and the action of the loyalty board . . . all before the court has had an opportunity to determine the controversy on its merits."

Under court rules, the Government has until about mid-June to file an answer to Miss Bailey's complaint.

Powell Disavows Attempt to Rent Constitution Hall

By The Associated Press

Representative Powell (D., N. Y.) said yesterday Charles McClane of Pennsylvania had no authority to try to rent Constitution Hall here for a concert by Powell's wife, pianist Hazel Scott.

The New York Negro lawmaker cited dispatches last week from Harrisburg quoting McClane as complaining because the Daughters of the American Revolution, who operate Constitution Hall, turned down a concert application by Miss Scott.

"Charles McClane is not and never has been manager for Hazel Scott," Powell said in a statement. "He was not authorized by my wife nor her managers to try to make any arrangements for Constitution Hall. My wife's concert tour is finished until next year. When the DAR makes up its mind to change its policy, and I'm sure that one day it will, my wife will be presented there . . ."

Cancer Bureau's New Director

The Washington Post

DR. CHARLOTTE DONLON, formerly associated with the Savannah (Ga.) Tumor Clinic, has been sworn in as director of the Cancer Control Bureau of the District Health Department. She replaces Dr. Jay McLean, who resigned because the $7102 salary was insufficient "to care for my family properly"

Postlude

Music, Art Join to Set Fast Pace

By Paul Hume

Last night was our busy evening of the year.

Ballet Soiree at Cafritz Auditorium, Alan Martin in a violin program at the Institute of Contemporary Arts, and William Watkins' organ music with guest violinist and women's chorus.

Marion Venable's designs for Promenade in the Park are familiar. Echoes of Massine and Lucia Chase mingle in the best ballet tradition. There is the comic man and the funny lady—a couple of slick looking city girls, and a young guy and his gal, much in love.

It takes good dancing to keep up the public's interest in such routines. Last night's capacity audience seemed more than pleased with the samples set before them. Special applause was directed at Walter Stroud and George Surmick, with plenty for the ladies at the final curtain.

Violin Music Pleasing

Alan Martin's formidable list of violin music came up to the high standards which are taken for granted at the Institute where he played. Of the Bach, Mozart, Graves, Clayton, and Hindemith we heard only the last.

While its themes and rhythms are clear enough, there are stretches where the violin must simply fiddle while the piano takes over. Young Martin understands this music from within. His playing is steadily maturing. It communicates a composer's intentions to an audience with ease and clarity, and that's a lot.

Of the lyric moments in Hindemith's music, he made much. Of its problems, he made light. He is a violinist we certainly should hear from in the next few years.

Watkins Praised

William Watkins has been reviewed in these columns recently. Nevertheless because of the enterprise he continues to show in his programming he deserves further mention. Last night he played for the D. C. Federation of Music Clubs and the local Guild of Organists, as well as the general public.

His program included two novelties: Litany to the Black Virgin by Francis Poulenc, and Sigfrid Karg-Elert's Fugue, Canzone, and Epilogue, for organ, violin, and women's voices. The ladies were called upon in the Poulenc as well.

The Litany is addressed to Virgin Mary, and refers to a black marble statue of her located in southern France. The music is in the most familiar pattern of harmonies and sequences found much Poulenc. A dozen women from the New York Avenue Presbyterian choir, under the direction of Charles Dana Beaschler, sang with fine tone. They might profitably have used a more vigorous style in dramatic moments.

Karg-Elert's highly fragrant style is ill-suited to fugues, but last night's music was in the accustomed manner. Robert Fries played the violin solo at the close of the work with touching phrasing and tone. Here the ladies were perfectly guided as they sang the last line of the Creed, "I believe in the life of the world to come."

Cab Driver Wins Appeal, Reversing Pistol Conviction

In order to secure a conviction on concealed weapon charges, the Government must prove the accused lacked a permit, the Municipal Court of Appeals ruled yesterday.

The finding was contained in an opinion handed down yesterday which reversed the conviction of Andrew Lee Brown, 27, of 1512 5th st. nw., on such charges last year.

Brown, a cab driver, was arrested April 10, 1948, while riding with his wie and other passengers. A pistol was found in the seat near him.

The appellate tribunal was composed of Chief Judge Nathan Cayton and Associate Judges Andrew McCaughrin Hood and Brice Clagett.

The Washington Post

CLASSIFIED ADVERTISING LOCAL RATES

For Washington and Points Within 50 Miles of the District of Columbia. The following rates are for consecutive insertions:

Rates per line		1 time	3 times	7 times	15 times
		33c	30c	28c	26c
10	2	$.66	$1.80	$3.92	$7.80
15	3	.99	2.70	5.88	11.70
20	4	1.32	3.60	7.84	15.60

The one-time rate applies on skip ads or irregular insertions. Minimum ad is two lines. 1 time, 66c.

SITUATION WANTED ads are 3 cents per line less than regular rates, cash with order.

Classified advertisements are started the date of order in the City Edition. Advertisements run the following day in the State or out-of-town editions.

OUT-OF-TOWN RATES

Ads from points more than 50 miles from the District of Columbia are 1 time, 48c per line; 3 times, 47c per line; 7 times, 45c per line; 15 times, 43c per line. Count 5 words of 6 letters each to a line. Minimum 3 times.

CANCELLATIONS

Cancellations Orders or corrections before insertions cannot be made unless ordered before 7 p. m. daily or 3:30 p. m. Saturday for Sunday. When canceling an ad it is important that you request and make a note of cancellation number to insure proper credit

Phone NAtional 4200

Ask for an Ad Writer

LEGAL NOTICES 4

J. FONTAINE HALL, Attorney.

UNITED STATES DISTRICT COURT for the District of Columbia, holding Probate Court. No. 71066, Administration. This is to give notice that the subscriber, which was by the United States District Court for the District of Columbia granted letters testamentary on the estate of Marie C. Roder, deceased, has, with the approval of the United States District Court for the District of Columbia, holding a Probate Court, appointed TUESDAY, the 31st day of May, 1949, at 10 o'clock a. m., as the time, and said Court room as the place, for making payment and distribution from said estate, under the Court's direction and control, when and where all creditors and persons entitled to distributive shares or legacies, or the residue, or parts thereof, are notified to attend, in person or by agent or attorney duly authorized, with their claims against the estate properly vouched. Given under its hand this 27th day of April, 1949. NATIONAL SAVINGS AND TRUST COMPANY. By: BRUCE BAIRD, President. Attest: (Seal.) MELVIN J. MARQUES, Register of Wills for the District of Columbia, Clerk of the Probate Court. May4,11,18

WHITEFORD, HART, CARMODY AND WILSON, ATTORNEYS 815 15th St. N.W.

NO. 72949, ADMINISTRATION. THIS is to give notice that the subscribers of the District of Columbia and the State of Maryland, respectively, have obtained from the Probate Court of the District of Columbia, Letters Testamentary on the estate of Marion C. Hargrove, late of the District of Columbia, deceased. All persons having claims against the deceased are hereby warned to exhibit the same, with the vouchers thereof, legally authenticated, to the subscribers, on or before the 19th DAY OF APRIL, A.D. 1950; otherwise they may by law be excluded from all benefit of said estate. Given under our hands this 28th day of April, 1949. UNION TRUST CO. OF THE DISTRICT OF COLUMBIA: By: Melville W. Stuart, Assistant Trust Officer, and J. Arthur Wood, 208 W. Leland st., Chevy Chase, Md. Attest: (Seal.) MELVIN MARQUES, Deputy Register of Wills for the District of Columbia, Clerk of the Probate Court. May4,11,18

BIDS AND PROPOSALS 6

FEDERAL WORKS AGENCY, Public Buildings Administration, Washington, D. C., May 11, 1949.—Sealed bids in duplicate will be publicly opened in this office at 1 p. m., Eastern Standard Time, May 25, 1949, for furnishing and installing one (1) Darkroom Camera and furnishing and delivering miscellaneous reproduction equipment in the Federal Works Agency Building, Washington, D. C. In awarding the contract, consideration will be given only to those bidders who have previously performed work comparable in all respects with that for which the bid is submitted and who can if requested, show evidence that they have performed such work in a satisfactory manner. Specifications may be obtained at this office. The furnishing of more than one set will be in the discretion of the Commissioner of Public Buildings. W. E. REYNOLDS, Commissioner of Public Buildings, Federal Works Agency. May 16, 17, 18.

FEDERAL WORKS AGENCY, Public Buildings Administration, Washington, D. C., May 12, 1949.—Sealed bids in duplicate will be publicly opened in this office at 1 p. m. Standard Time MAY 26, 1949, for making soil investigation at the site of the proposed Boiler House (Building No. 11) at the National Institute of Health, Bethesda, Maryland. Drawing and specifications may be obtained at Room No. 507, Lemon Building, 1729 New York ave. nw., Washington 25, D. C., phone EXecutive 4900, extension 2397, and must be returned. The furnishing of more than one set will be in the discretion of the Commissioner of Public Buildings, Federal Works Agency. May 16, 17, 18

FEDERAL WORKS AGENCY, Public Buildings Administration, Real Estate Management, Project Development Office, May 13, 1949—Sealed proposals will be received in the Project Development Office, Real Estate Management, Public Buildings Administration, Federal Works Agency, Washington, D. C., up to 3 p. m., Daylight Savings Time, June 15, 1949, and then opened publicly, to lease for a period of two years, commencing July 16, 1949, and ending July 15, 1951, for use for parking purposes of the area known as the Great Plaza, situated at the southeast corner of 14th and D Sts., N.W., Washington, D. C. All proposals must be accompanied by the required deposit and submitted on the form of proposal which may be obtained in Room 7023 of the Federal Works Agency Building, 19th and F Sts., N.W., Washington, D. C. The Federal Works Agency reserves the right to reject any or all proposals, and to waive any informality in proposals received when such rejection or waiver is in the interest of the United States. If more than one proposal be offered by any one party, by, or in the name of his or their clerk, partner, agent, or other person, all such proposals may be rejected. Bidders are requested to visit the property and inform themselves as to all conditions, it being understood and agreed that the property shall be leased by the Federal Works Agency in its present condition, except that the present lessee shall have the right to remove his signs, portable wooden buildings and personal property. JOHN L. NAGLE, Deputy Commissioner for Real Estate Management. May18,26,June3,11

BUSINESS SERVICE 9

ACCOUNTANT, commercial: books kept part time; all tax returns made; rates reasonable. DU. 4052.

ADDING MACHINES

Typewriters bought (top prices), sold, repaired; quick service. Est. 12 yrs. Appreciate your business. Come in. OFFICE MACHINE CO., 913 15th st. nw. RE. 2828.

ADDITIONS, porches inclosed, all types of construction, new or remodeling. By local builder. M. Liberatore, UN. 2150.

CAMERA REPAIRING

CALL FULLER & D'ALBERT, INC. 815 10TH ST. NW.

CEMENT WORK—Stone walls, flagstone terraces, walks, chimneys, fireplaces, cement driveways, porches, retaining walls, pipe drainage, all kinds waterproofing. F. Marcuccio, Route 5, Horners lane, Rockville, Md. Phone Rockville 3588.

CHAIR CANING, furn. repairing, refinishing, reupholstering. CO. 7300.

CLOGGED DRAIN PIPES electrically Razor-Kleened or no charge. Roto-Rooter. RA. 8888, day or night.

CUSTOM-MADE slip covers, draperies, bedspreads. We make complete line from customer's material. HO. 8462.

DRAFTING SERVICE, mechanical and architectural. LO. 3-8479.

DRIVEWAYS, sidewalks, flagstone terraces walls, brick work; grading, filling; free estimates. GE. 8319.

ELECTRICIAN, will do any type elec. work; 1st class mechanic. DU. 7349.

FURNITURE MAKING and repair; upholstering, slip covers, drapes. WIL BERN Industries, HI. 8359.

PAINTER, colored, wants work by day or job. Phone NO. 7068.

PAINTING, exterior, interior; paperhanging. CH. 1145, 8 a. m.-10 p. m.

PAINTING, papering. Expert white mechanic. 30 years exp. NO. 4062.

PAPERING, painting; 1st class work done immediately. GE. 5643.

PAPERING AND PAINTING, A-1 work; est. free. Mr. Beckett, DU. 4053.

PAPERING—S. E. WALLPAPER CO. Special 12x12 room papered, labor and material, $14.95; 1st class mechanic, 487 Orange st. se. LU. 3-7493.

PAINTING, exterior and interior; papering, floor sanding, finishing. WITHERSPOON BROS., DU. 4027.

REPAIRING, upholstering of all furniture. Always quality service. Pitts Uphol. Co., 509 Que st. nw. CO. 8296.

RUGS

Cleaned, sterilized, repaired, stored. EMPIRE RUG CLEANERS NA. 9059.

LOST 10

BEAGLE, "Red Bone," male, brown with white tipped paws and tail, N. J. license and address on collar. Reward. 909 Hamlin st. ne. HO. 3466.

BILLFOLD—Brown English; lost downtown, Sat. MI. 3000, ext. 906.

BILLFOLD, red, worn, containing $60. Please contact Mrs. C. E. Auvil, 1501 Mt. Eagle pl., Alex., Va. TE. 6261.

CAIRN TERRIER, old gray, called "Little John," strayed from vicinity 37th and Upton sts. nw. Reported seen in Rosslyn vicinity. EM. 8787.

COCKER SPANIEL, red male, vicinity Hillcrest S.E. Call VI. 1766.

DOG—Young German police; male; found vicinity Park rd. and Mount Pleasant sts. nw. CO. 9396.

EARRING with cameo turquoise stone, on May 14. Reward. NA. 1672.

EARRINGS, screw-on, gold scroll with diamond, set in platinum; vic. N.W.; reward. EM. 9371.

EASTERN STAR PIN, star in center of colored stones with pentagon circle and gavel of small diamonds. If found, call NO. 6496. Lib. reward.

FOX TERRIER, mixed type male; missing since May 9. Reward. EM. 0002.

GLASSES, in black case (Brown, Wilkes-Barre); lost Meridian Park Pool, May 14, p. m. HO. 4937, eves.

LOST, gold bracelet with aqua stones, between Chevy Chase and Wardman Park (perhaps in taxi). Please call WO. 6044.

PASSPORT, British, in red folder; between May 8-15; name Jenkins. Please call. Urgent. ST. 4086.

POCKETBOOK, dark blue leather; near St. Gabriel's Church on Potomac Park bus; lost Mon. morning. Reward. Call after 7 p. m. TU. 4735.

TRIPOD (Bilora) in canvas bag; lost on 16th st. bus, Sun. eve. Reward. SH. 8603.

WRIST WATCH, Waltham, gold; initials F. M. S. TE. 3041.

FOUND 10A

FOUND—Police dog, male, probably part husky; last Sat. a. m., near 17th and Mt. Pleasant; owner can identify by harness. CO. 9396.

BOXER, male, about 7 or 8 mo.; vic. Falls Church, Arlington Animal Welfare League. CH. 1055.

ROSARY—FOUND. OR. 2761.

PERSONALS 11

CEDAR HILL CEMETERY, 2 sites, Catholic section, $175. AX. 1592.

COLLEGE GRAD. (colored), experienced in dressmaking, alterations, repairs on all clothing. HO. 3858.

CURTAINS washed, stretched. Called for and delivered. MI. 8056.

MIDDLE-AGED COUPLE, husband barber, would like to care for an elderly gentleman who owns his home in exchange for use of home. Will give excel. care. Box 131, Arl., Va.

THINK OF NEXT FALL—You in a fashionable fur jacket, remodeled at Baskin Furs from your outmoded fur coat! Take advantage of season rates—as low as $25. Call now—for restyling, repairs, storage, cleaning.

BASKIN FURS

NA. 5522. Corner 8th and G NA. 5518

WOULD LIKE to charter small sloop or cat boat with cabin and outboard or auxiliary motor for vacation on Potomac and Chesapeake Bay for 2 men. Phone OW. 6020, eves.

"OLD AT 40, 50, 60?" MAN! You're crazy. Thousands peppy at 70. Ostrex Tonic Tablets pep up bodies lacking iron. For that rundown feeling many men, women call "old." New "get-acquainted" size only 50c. At all druggists—in Washington, at Liggett, Rexall Stores.

FUR STORAGE

Don't entrust your furs to the cedar chest or attic, when certified cold storage at Baskin's is only $3—including $100 insurance !!! At small additional cost, cleaning, glazing, lusterizing. Call today for bonded messenger. NA. 5522 or NA. 5518.

BASKIN FURS

SHADOW WORK

and private investigations of all kinds a specialty at reas. rates. WO. 7114.

MOTOR TRAVEL 11A

RIDE WANTED—From Wash. Circle to Masonic Temple in Alex. around 5 p. m. OV. 1930 after 6:30.

INSTRUCTIONS 12

FRENCH conversation, expert tutoring; adults, child. SLigo 3723 after 7.

FREE TRIAL FLIGHT. No obligation. Learn to Fly—Only $3.50 Weekly NATL. FLIGHT SYSTEM, ST. 6877.

LEARN to fly, $5.50 per lesson. CONGRESSIONAL AIRPORT, OL. 8888.

GUITAR LESSONS, with Spanish songs. Call bet. 6-9, NO. 7332.

HELP, MEN 15

ALL-AROUND exp. grocery man, must be steady and willing worker. Apply Box M-919, Washington Post.

Arch. Draftsman—$85 Up

Mgr., mag. subscrip dept. .....$75 wk.
Acct., hi. degree nec. ....$3000 yr.
Acct., BCS, exp. ....$250 mo.
Sales, kitchen cabinets ....to $65 wk.
Sales repr., ofc. equip. ....$250 up
Steno., N.W., 6 days ....$235 mo.
Clerk-typists ....$175-$195 mo.

MUTUAL EMPLOYMENT SERVICE 1710 G St. N.W. NA. 0954.

AUTO PARTS MAN

We are in need of a qualified man for our parts dept. Must have experience. Prefer man about 25 to 35 years of age. Must be aggressive and able to handle his part of the job. Air-conditioned bldg. Only a sober, reliable person need apply. See Mr. Noell.

McMahon Chevrolet, Inc.

1240 Upshur St. N.W.

Automobile Service Salesman

For Pontiac dealer, excellent pay, and other advantages. Phone for appointment.

RON PONTIAC, INC.

4830 Hampden Lane, Bethesda, Md. OL. 8000

AUTO MECHANICS

We need 3 experienced auto mechanics at once. We offer ideal working conditions, life insurance, hospitalization and sick leave. All the latest equipment, including hydraulic lifts for each mechanic. Our mechanics are earning $80 to $100 per week. Call or see Mr. Shaver.

Bendall Motor Sales, Inc.

1625 Prince St., Alexandria, Va. OV. 1600.

BARBER—Steady, 5 days wk. Hrs. 8:30 to 6. 1010 King st., Alex., Va.

BARBER

Experienced man for permanent position; guaranteed weekly salary. Call in person and ask for Mr. Jacks, manager.

ROGER SMITH HOTEL

18th AND PENNA. AVE. N.W.

BARBER, colored, steady position, good pay; $70-$100 per wk. Apply 1332 You st nw. DU. 9749.

BARBER, steady; $65 week, $45 rest of this week. 312 9th st. nw.

BARBER—White, must be good and sober; guarantee and commission. 917 D st. nw.

BARBER—Steady. 1214 Good Hope rd. se.

BARBER wanted at 1738 Pennsylvania ave. nw. $50 guarantee and commission.

BOOKKEEPING machine operator. Good starting salary and chance for advancement. 5-day week. Apply Parlett Gas Co., Waldorf, Md., Waldorf 2222.

Bookkeeping Clerk-Typist

For bookkeeping department at medical clinic; accounting background and previous experience necessary; under 30; $1,950 per year; 5½-day, 40-hr. week; 1 month vacation; medical coverage. Call ST. 6924.

BOOTBLACK, with barber shop experience; good boy, steady job. 2615 14th st. nw.

BUTCHER—Good hours, good pay. Apply in person. Sunlight Market, 1028 Duke st., Alexandria, Va. AL. 3250.

DRY CLEANER

Regular work, good pay. Apply at once, University Dry Cleaning Co., WA. 1400.

CONSTRUCTION SUPT., on important job in Washington, man of known experience and ability desired; salary dependent on qualifications. Call NA. 4776, Mr. Wagner for further information and appointment, or write 1023 20th st. nw.

ENGINEER—WHITE

Good salary and quarters in beautiful garden-type apt. development. Must be capable and have 3rd-class license. NO DRINKERS WANTED. For interview call Mr. Macey, RE. 7226.

ELECT. ENGR., $10,000

Factory exp.; under 45. Atlas Agency, 1420 N. Y. Ave. N.W.

EXPERIENCED SLIPCOVER sewer (white). Must be expert and have good references. Fine working conditions; 5-day week. RE. 5921.

GASOLINE service station man: night 4 to 12, no Sundays; references required. Apply Snappy Service Station, 3618 Penna. ave. nw.

JANITOR for 24-unit apartment; living quarters and small salary. Apply 1017 7th st. nw.

LUBRICATION MAN

Washington's oldest Chevrolet dealer has an opening for an experienced lubrication man, 5½-day wk., must have D. C. operator's permit. See Mr. Ralston, BARRY-PATE MOTOR CO., 1130 Connecticut ave. nw.

MACHINIST

First class; instrument tools, dies. Apply personnel, Reed Research, Inc., 1048 Potomac st. nw. DE. 7000.

Maintenance Man—White

Good all-around mechanic, able to do carpentry and general maintenance work, in new garden type apartment development; living quarters and salary. Call Mr. Macy, RE. 7226.

HELP, MEN 15

PAINTERS, first class. TU. 1490.

PARTNER WANTED for active Virginia real estate office, must be experienced. Small capital needed. Leave name and phone number. Box 390, Wash. Post.

PRESSER

Year-round job, good pay for steady man. Apply in person. LELAND VALET, 7028 WISCONSIN AVE., Bethesda. OL. 9700.

PAINTER

Permanent, straight-time job, with apt. incl. as part of salary (or cash allowance therefore), for experienced and steady man; must have car; maintenance work on 450-unit apt. project in Southeast. Write letter, giving qualifications and telephone number for interview by appointment. Waverly Taylor, Inc., 1028 Conn. ave.

PORTER

Washington's oldest Chevrolet dealer has an opening for a young, energetic man, to do general work around service department. Must have D. C. auto. driver's license. See Mr. Ralston, BARRY-PATE MOTOR CO., 1130 Connecticut ave.

REAL ESTATE SALESMAN

Experienced man with car. Good opportunity with mortgage financing company in building new sales force for operation in D. C., Va. and Md. AD. 2644, office hours.

RESTAURANT MANAGER

Excellent opportunity for right man, to operate student shop selling sandwiches, drinks, etc., at military school in Virginia; must have good character references. Box M-893, The Washington Post.

SALESMEN, experienced in selling better quality men's wear; excellent working conditions. Apply office, The Young Men's Shop, 1319 F st. nw.

SALESMEN

$5000-up class; career opportunity for right man; appointment selling only. Draw against earned commission.

Encyclopedia Britannica

Call Mr. Bone. RE. 6011

SALESMAN—Neat, honest, with car; earnings $3,000 to $6,000 per year. A company in business over 25 years, thorough training. Phone for appointment Wednesday or Thursday. Silver Spring 0125.

SALESMAN

With car, approximate earnings $100 weekly plus expenses, bonus. No canvassing.

APPLY 10 A. M. TO 2 P. M. 2511 BLADENSBURG RD. N.E.

SALES PARTNER

wanted. Your own Greater Washington 1-man franchise territory turned over to you with going volume and substantial earnings. Your partner, this 79-year-old Mfr., world-famous leader in fine Advertising, Industrial and Emblematic specialties custom-made for Businesses and Organizations. Profitable life-time career for successful creative salesman preferably under 40. Protected commission. Car desirable. EX. 5411, or call 1215 Eye St. N.W.

THE WHITEHEAD & HOAG CO.

SEAT COVER MAKER

We are in need of a skilled trim man. We have the best equipment, and offer to the right man an opportunity to earn $100 per week. Call or see Mr. Shaver.

Bendall Motor Sales, Inc.

1625 Prince St., Alexandria, Va. OV. 1600.

SERVICE STATION PERSONNEL WANTED

Car washers, lubrication men, island men and shift managers. Must be sober and have some experience; Locations throughout the D. C., nearby Maryland and Virginia. Interviews 9 till 11. Association Retail Gasoline Dealers, 3706 New Hampshire ave. nw.

SHIPPING CLERK-TIMEKEEPER, 25-30 yrs. Mr. McDonald. HI. 7220.

SHOE SALESMEN

Experienced in ladies' high grade shoes. Excellent opportunity.

SEE MR. ROSS. 1205 CONN. AVE. N.W.

STOREKEEPER, age 25-40; $70 week. Atlas Agcy., 1420 N. Y. Ave. N.W.

STOCK CLERK

With driver's permit, and to make himself generally useful. Mr. Lachman, 6321 Blair Road N. W.

STENOS., start ....$237 mo.
Collector, credit exp. pref. $200
Allen-O'Brien Personnel Service 710 14th N.W., Rm. 408, RE. 7280.

TEACHERS—Adams Teachers Agency has the best school and office pos. Colorado Bldg., 14th & G. RE. 3938.

WORKING MANAGER—With griddle experience (white). CO. 8866 after 11 a. m.

WOOL PRESSER

Experienced; part time. Apply

SPEVAK BROS.

125 B St. S.E.

YOUNG MEN, 18-25; must be neat, single, ambitious and free to travel U. S. A. Permanent work. Transp. furn. by car. Average $65 wk., drawing acct. to start. See J. Smith, Cairo Hotel, 10-1 and 7-8 p. m.

MEN wanted to sell jewelry on the outside. 719 7th st. nw.

YOUNG MAN for selling in one of Wash. leading liquor stores; alert, ambitious; one who is willing to learn the business. An excellent opportunity and future. Good salary to start. Central Liquor, Inc., 518 9th st. nw.

IF YOU ARE over 23 and married, have car and want a job with good earnings and a chance for advancement, call DU. 4340 Wednesday, 7 to 9 p. m.

EXPERIENCED salesman to contact retail grocery trade, in Washington, D. C., and vicinity. Expense, salary and overages. Only applicants with practical experience will be considered. State lines sold, age and references. The position is permanent and will appeal to the producing type of salesman. Apply to Mr. N. M. Ensor, Levering Coffee Company, 105 South st., Baltimore 2, Md., by letter only.

PART-TIME MESSENGER

The Washington Post requires the services of a young man, over 18, for a part-time messenger opening. Must be dependable and have a good knowledge of the city.

Personnel Department 1345 E Street N.W.

MEN WANTED

21 to 35. Assure your future with a permanent position operating a streetcar or bus. We teach you and pay you while learning. Steady, year 'round earnings plus free transportation, paid vacations, paid sick leave and other benefits. Come into our employment office and talk it over. Apply now, Monday through Friday, 8:30 a. m. to 12 noon.

CAPITAL TRANSIT CO.

3132 M St. N.W.

Take Routes 80—Rosslyn, 20—Cabin John, 30—Friendship Heights streetcars direct to door.

MAN, 26 TO 45—Good education and appearance, able to meet public. Previous retail or sales experience not necessary. Start about $60 week; rapid increases. Apply 10 a. m. to 3 p. m., Room 208, 1427 Eye st. nw.

YOUNG MAN

For delivery department of Washington; oldest Chevrolet dealer; excellent opportunity to learn the automobile parts business, with chance for advancement. Must have D.C. drivers permit; 5½-day week. See Mr. Kline.

BARRY-PATE MOTOR CO.

1130 Conn. ave. nw.

MEN OVER 22—Part time saleswork, evenings and Saturday through personal contacts and leads; haberdashery and apparel by Real Silk; about $1.50 to $2 hour. Phone NA. 7356, 10 a. m. to 3 p. m.

YOUNG MAN, white, over 18; grocery clerk and delivery; must have driver's permit. 1259 K st. se.

WALTER H. KESSLER

Personnel Services, 812 Wash. Bldg. 15th and N. Y. Ave. N.W. ST. 9442.
Draftsman, ME $3120
Salesman, auto ac. .....$3120, comm.
Night auditor, 5 p.m.-1 a.m. ...$3000

UNUSUAL OPPORTUNITY

One of the leading television, refrigeration and electrical appliance distributing companies in this section of the country has several choice territories open in D. C. for District managers calling on franchised dealers. Our men must be capable of selling, promoting and organizing. Liberal drawing account with commission and bonus plan. We employ only top-quality men of aggressive nature. We have a wonderful deal if you have the qualifications. Write Box M-920, Wash. Post, for interview, giving complete details about yourself. All replies confidential. Our employes know of this ad.

HELP, WOMEN 16

AD WRITERS

CLASSIFIED DEPARTMENT

Line yourself up for a position with The Washington Post in interesting work with an assured future. We need advertising clerks who can type and have an ability to express themselves well by phone. Hours, 10:30 a. m. to 7:30 p. m. Five-day, 40-hour week, including Sunday. Paid vacations, sick leave, group insurance benefits and periodic increases available for successful applicants.

PERSONNEL DEPARTMENT 1345 E STREET N.W.

HELP, WOMEN 16

ASST. BKKPRS., $50; N.W. and N.E.; several good openings. Atlas Agcy., 1420 N. Y. Ave. N.W.

Assistant Buyers

—FOR—

VARIOUS DEPARTMENTS IN THE DOWNSTAIRS STORE

5-Day, 40-Hour Week

20% Discount on Purchases

APPLY EMPLOYMENT OFFICE 4TH FLOOR

Lansburgh & Bro.

7th, 8th and E Sts. N.W.

ASST. BKKPR., Ga. ave., shh. $47.50 Atlas Agcy., 1420 N. Y. Ave. N.W.

ASST. BOOKKEEPER

Some steno., 5-day week. $2,600 yr.
SECRETARIES, 5-day week, $2,800 yr.
OFFICE CLERKS, no typing $2,200 yr.
PBX OPERATORS, 5-d. wk. $2,100 yr.
RECEPTIONIST, 5 days...... $2,100

LEEDS, 930 F N.W. ST. 7890

AVON COSMETICS—Est. 1886, has opening for a smart mature woman in Silver Spring who wants extra money. Manager will arrange prompt consultation. Write Mrs. T. Brown, 1208 Northview rd., Balto., Md.

BEAUTY OPERATOR, new shop opening June 1. For particulars write Box 51, Middleburg, Va.

BEAUTY OPERATOR

No license required; $40 week and commission. Bea's Beauty Salon, 4790 Lee Hwy., Arl., Va. CH. 8722.

Bookkeeping Clerk-Typist

For bookkeeping department at medical clinic, accounting background and previous experience necessary; under 30; $1,950 per year; 5½-day, 40-hour week; 1-month vacation; medical coverage. Call ST. 6924.

BKPR., 5-DA., $3,200

Assoc. exper. pref. ATLAS AGCY., 1420 N.Y. AVE. N.W.

BOOKKEEPER

Under 35; experienced double entry, to handle accounting detail; some typing required. Good working conditions.

CALL DE. 1050.

BOOKKEEPING MACHINE OPERATORS

EXPERIENCED

—ON—

REMINGTON RAND MACHINES

PERMANENT POSITION 5-DAY WEEK

Apply stating age, experience, etc.

BOX M-902 WASHINGTON POST

BURROUGHS billing operator, experienced, 5-day, 40-hour week, good salary, permanent, refs. Write Box M-911, The Washington Post.

Capitol Hill Secy., $3,000

Under 30, alert, must be good at.
Secy., embassy, start $2,500
Banking expr. secy. ....$200 mo.
Small office, Georgetown $200
Legal secy., start ....$3,000 yr.
Medical secretary ....$225 mo.
Secy., pres. of corp. ....$50 wk.
Adver. office secy. start ....$50 wk.
Hundreds of others. See Miss Young or Miss Smith at once. (Est. 36 years)

PERSONNEL SERVICE

1311 G St. N.W. ST. 3665

CLERK

Some knowledge of bookkeeping helpful. 5-day, 40-hour week. Large wholesale distributor.

APPLY IN PERSON 1121 5th St. N.W.

CLERK-TYPIST

Shorthand and typing necessary for position, in large radio retail chain. Knowledge of general office procedure helpful.

SEE MR. LIBERT. George's Radio & Television Co. 816 F St. N.W.

CLERK-TYPISTS

Casualty Insurance company has several clerical vacancies for high school graduates between the ages of 18 and 25. 5-day week. Permanent position.

FOR APPOINTMENT

CALL MRS. BERRY DU. 5100

9 A. M.-4 P. M.

CLERK-TYPIST

Excellent opportunity for advancement; good salary; air-conditioned office; pleasant working conditions. Apply office, The Young Men's Shop, 1319 F st. nw.

CLERK-TYPISTS (2)

For publishing company; good typing speed; permanent position. Opportunity for advancement; 5-day week. Paid vacations, paid sick leave, holidays, free insurance. DI. 2900, ext. 215.

CLERK-TYPIST

AGE 18 TO 35

5-day week, 8:30 to 4:30; congenial surroundings in large insurance company's home office; good opportunity for advancement; retirement plan; paid vacation and sick leave allowance; permanent position. Apply Room 702, 1343 H st. nw.

CLERK-TYPIST

40-hour, 5-day week. Apply

RKO RADIO PICTURES

203 Eye St. N.W.

CLERK-TYPISTS

PERMANENT EMPLOYMENT

We Offer

1. 7-hour day, 5-day week.
2. 2 weeks' annual vacation with pay.
3. Bonus vacation for good attendance.
4. Sick leave.
5. Economical cafeteria facilities.
6. Good opportunity for advancement.
7. Group insurance and hospitalization plans.
8. Retirement plan.

Under 35 Years of Age.

NO EXPERIENCE NECESSARY.

APPLY BET. 9-11 A. M.

EQUITABLE LIFE INSURANCE CO.

ROOM 700, 816 14TH ST. N.W.

EDIPHONE OPERATOR

Excellent opportunity for experienced ediphone operator. 5 day, 40 hr. week, paid vacations, sick leave, group insurance benefits. Call ME. 3200, ext. 251, for interview.

EXEC. SECY., 5-D., $3,200

ATLAS AGCY., 1420 N.Y. AVE. N.W.

FILE CLERKS, HSG $150
File clks., temp., 3-4 wk.
Atlas Agcy., 1420 N. Y. Ave. N.W.

HELP, WOMEN 16

FITTERS

EXPERIENCED

—FOR—

WOMEN'S COATS SUITS AND DRESSES

APPLY PERSONNEL OFFICE 7TH FLOOR

JELLEFF'S

1214-1220 F ST. N.W.

HOUSEWIVES

Supplement Your Income

Make Your Free Hours Productive

—by—

Working 1 or 2 Days a Week

SELLING

In Interesting Departments

With Pleasant Associates

Under Cool, Comfortable Conditions

With Discount Privilege

Stop in and have a chat with one of our friendly Personnel Representatives.

EMPLOYMENT OFFICE 3RD FLOOR

HECHT CO.

7th and F Sts. N.W.

ITALIAN-ENGLISH SECY.

Start, $3200; at once; see Miss Young (ST. 3664).

PERSONNEL SERVICE

1311 G ST., NEXT TO CHURCH

I.B.M. OPERATOR

The Washington Post requires the services of an experienced Key Punch Operator with ability to operate other types of IBM tabulating equipment; 5-day, 40-hour week, paid vacations, sick leave and group insurance benefits.

PERSONNEL DEPARTMENT 1345 E STREET N.W.

LAB. TECHNICIAN

Registered for medical clinic, under 35; 5½-day, 40-hour week. Medical coverage, leave provisions, $2,400. Call ST. 6924.

LADIES—12 to 15 hours weekly will earn you $25 or more selling Real Silk's national advertised men's and women's haberdashery and apparel through personal contacts and leads; no canvassing. Phone NA. 7356, 10 a. m. to 3 p. m.

MAID and waitress work combined, colored; split shift, no Sunday work; age 25 or over. Apply 1426 21st nw.

MANICURIST for 1st class barber shop. Apply 814 15th st. nw.

MEDICAL TECHNICIAN

M. T. A. S. C. P. Salary, room and board.

Suburban Hospital Laboratory Dr. H. H. Bullard, OL. 6700

MATURE WOMAN

Mentally young and with sufficient spirit of adventure to get away from the commonplace. Must be unencumbered (car helpful). Excellent pay and opportunity for advancement. Write for personal interview, giving phone number. Box M-908, Washington Post.

NURSE

Registered, for military school in Virginia; excellent opportunity and pleasant environment for right party. Box M-894, The Wash. Post.

NEWSPAPER CLERICAL OPENING

The Washington Post requires the services of an alert high school graduate for an interesting and varied clerical assignment in the advertising department. Applicants must be able to type accurately and to accept responsibility. Excellent opportunity in terms of job interest and specialized career. Five-day, 40-hour week, paid vacations, sick leave and group insurance benefits.

PERSONNEL DEPARTMENT 1345 E Street N.W.

PBX OPERATOR

To act as receptionist and switchboard relief.

Must Be Able To Type. 5-Day Week.

Engineering & Research Corp. RIVERDALE, MD. WA. 4444.

RESEARCH CLERK

18 to 25, for advertising department research unit. Weekly news magazine. Opportunity to gain valuable experience in interesting work field. Prefer recent college work in math or statistics. Require initiative, ability to use typewriter and calculator and interested in detail work. 5-day, 40-hour week, weekly payday. Many employment advantages. Call DI. 2900, ext. 261. 8:30 to 5. Monday through Friday.

SALESWOMEN

PART TIME

11 A. M. TO 3 P. M.

10% Discount on Purchase

APPLY PERSONNEL OFFICE 4TH FLOOR

S. Kann Sons Co.

SALESWOMEN

EXPERIENCE PREFERRED

5-Day, 40-Hour Week

10% Discount on Purchases

APPLY PERSONNEL OFFICE 4TH FLOOR

S. Kann Sons Co.

SECRETARY

Opportunity for young man to learn supply work; sick benefits, group insurance, vacation with pay, hospitalization and retirement plan; 40-hour week.

APPLY SAFEWAY STORES, INC.

1845 4th St. N.E. (nr. 4th & Rhode Island Ave., N.E.)

SECY., RETAIL, $60 WK.

Circulation mgr., mag. ....$75 wk.
Secy., retail, exec. ....$60 wk.
Steno., transp., NE ....$250 mo.
Secy., printing ....$55 wk.
Collection clk. ....$50 wk.
PBX oper.-typist, NW ....$40 wk.

MUTUAL EMPLOYMENT SERVICE 1710 G St. N.W. NA. 0954

SECY., exec., 5 days $3,200
Secy., legal $250
Atlas Agcy., 1420 N. Y. Ave. N.W.

HELP, WOMEN 16

RECEPT.-TYPIST, legal, 5-day.....$40 Atlas Agcy., 1420 N. Y. Ave. N.W.

SALESLADY, exp., for exclusive ready-to-wear shop in Silver Spring; excellent salary. Phone Nan Richards, SLigo 6828.

SECRETARIES

Legal ....$3,120.
Publications ....$2,700.
Misc. 5 days ....$2,600.
Clerk, hr 12 Noon-9 p. m. ......$2,600.

WALTER H. KESSLER

Personnel Services, 612 Wash. Bldg. 15th and N. Y. Ave. N.W. ST. 9442.

SECRETARY

For executive of publishing firm. Must be good stenographer, able to handle all phases of office work; prefer publishing experience; familiarity with printing processes and set up of letters for duplication; 5-day week; air-conditioned building; many employment advantages. Call 9 a. m. to 5 p. m. DI. 2900, ext. 263.

STENO. for CPA $55
Steno., some bkkpg., 5-day.....$2,600
Atlas Agcy., 1420 N. Y. Ave. N.W.

STENOGRAPHERS AND TYPISTS

5-Day, 40-Hour Week

20% Discount on Purchases

APPLY PERSONNEL OFFICE 4TH FLOOR

S. Kann Sons Co.

STENOGRAPHER

For old established steamship line; must be neat-appearing and capable; 5-day week, 9 to 5; permanent position. NA. 8974.

STENOGRAPHER-FILE CLERK

Law office, 5-day week. $215 mo. Phone DI. 6203.

SECY.-STENOS.

NOTE:

SALARIES LISTED ARE SUBJECT TO INCREASE IN 6 MOS.
$3,000—NW., LABOR, 9 TO 4:40, 5 DAYS; LEGAL, 5½ DAYS; RAILROAD, NE.; FOREIGN MISSION.
$2,900 PLUS—BUSINESS MACHINE SALES MGR.-SEC'Y, 5 DAYS.
$2,800—LARGE ORGANIZATION, NICE PEOPLE; 9 TO 5, 5 DAYS.
$2,600—SECRETARY, UPPER GA. AVE.; 5 DAYS; PAY ROLL RECEPTIONIST - SECRETARY, CONSTRUCTION, S.W.
$2,400-$2,500—PUBLIC RELATION, INSURANCE, BROKERAGE, BANK & FOREIGN EMBASSY, GOVERNMENT.
SOME RUSTY SHORTHAND
SOME PART TIME & TEMPORARY
NATIONAL EMPLOYMENT SERVICE 1708 G ST. N.W.

SILK FINISHERS

Experienced. Top pay. Apply United Cleaners, 419 Neal Pl. N.W.

STENOGRAPHER

For circulation department of publishing firm. Job includes variety of duties. Must be good stenographer and typist, able to handle detail work; 5-day week; air-conditioned building; many employment advantages. Call 8:30 to 5 p. m. DI. 2900, ext. 261.

TAILORESS

Experienced men's department; $42.50 for 40-hour week; position permanent.

LIVINGSTON'S

906-908 7th St. N.W.

TYPIST

PERMANENT POSITION

5-DAY WEEK

EXCELLENT SALARY PLUS GENEROUS COMPANY BENEFITS

SEE MR. BRADLEY 4TH FLOOR

Hartford Accident & Indemnity Co.

925 15TH ST. N.W.

TYPIST, knowl. shorthand.......$50
Typist-dictaphone, Conn. ave. $45
Atlas Agcy., 1420 N. Y. Ave. N.W.

TPISTS

RECEPT.-TYPIST, BEAUTIFUL OFFICE, EXPORT-IMPORT, 5½ DAYS, $200 MO.
TYPIST, CREDIT, EXP., 5½ DAYS, $200-$216.
RECEPT.-TYPIST, HOTEL, 5½ DAYS, $160 MO.
TYPIST, NEW SERVICE, $175 MO.
NATIONAL EMPLOYMENT SERVICE 1708 G ST. N.W.

TYPISTS

(White) 5-day, 40-hour week, large wholesale distributor.

APPLY IN PERSON 1121 5th St. N.W.

VARI-TYPIST, 5-day $50
ATLAS AGCY., 1420 N. Y. Ave. N.W.

WAITRESSES (white), experienced; all shifts. Apply Washington Restaurant Association. 2003 Eye st. nw.

WAITRESSES

1 Full Time Opening for Permanent Employment

— Also —

1 Full Time Opening for Months of June, July and August

5-Day, 40-Hour Week

Generous Company Benefits and Privileges.

Apply in Person Employment Office 3rd Floor

THE HECHT CO.

Silver Spring Store

Corner of Fenton St. & Ellsworth Dr.

SILVER SPRING, MD.

WAITRESSES (COLORED)

Experienced; good character; good pay; liberal tips. Varsity Restaurant, 2900 11th st. nw.

WAITRESS—Kosher delicatessen; exp. only; daytime, 9:30 to 3:30; can earn $35 to $40 wk. No Sun. TR. 3183.

WAITRESSES

Sea food grill, Uncle Billie's Pier, North Beach, Md. Good pay, good tips.

WAITRESSES for the famous Pine Room, Hotel Henlopen at Rehoboth Beach, Del.; fast beverage waitresses with experience, better type clubs, cocktail lounges; must be personable. Write full details, inclosing snapshot or call in person; excellent earnings plus room and board on premises; season May 28 till Labor Day. J. Z. Lipsky, Hotel Henlopen, Rehoboth Beach, Del.

Office Clericals

Preferably Those With Previous Experience

5-Day, 40-Hour Week

20% Discount on Purchases

APPLY EMPLOYMENT OFFICE 4TH FLOOR

Lansburgh & Co.

7th, 8th and E Sts. N.W.

PAYROLL CLERK-TYPIST, Bethesda. 5 days, start $50. FIELDS EMPLOYMENT AGENCY 7230 Wisconsin Ave. OL. 8694.

CONTINUED ON FOLLOWING PAGE

HELP, WOMEN 16

Continued From Preceding Page

SUBURBAN Investment Co. saleswomen (2), for fast, aggressive real estate organization, handling Md. and D. C. properties; must be neat, energetic and aggressive; experience preferred, but not necessary. Call Mr. Bowers, SLigo 7375.

A-1 SECRETARIAL positions, Capitol Hill, legal, export, assoc., diplomatic, public relations, $50 to $65 wk. Always visit first BOYD's, 700 12th, cor. G. (NA. 2340).

WOMAN (white), small home; light household duties; salary, attractive rm. and board. Conv. loca. WO. 3949

GIRLS
THE TELEPHONE CO. HAS OPENINGS NOW
APPLY EMPLOYMENT OFFICE 918 G ST. N.W.
OPEN 8:30 A. M. TO 5 P. M. MONDAY THROUGH FRIDAY
THE CHESAPEAKE & POTOMAC TELEPHONE CO.

WOMEN WHO KNOW AVON will appreciate this fine opportunity for women to earn good money in spare time. RE. 0795.

EXCELLENT POSITIONS
Secy-Steno—Legal, unusual. $250.
Secy-steno—Start .... $60 wk.
Clerk, steno .... $200-$225
Steno—9 to 1 p.m. .... $1.50 hr.
Steno—Temp., 3 mos ..... $215 mo.
Bilingual French-Eng. .. to .. $3,600.
Typist—Vacation 2 wks ... $40 wk.
Research typist—Temp. to ... $55.
Temp typist—Sil. Spr. ..... $1.25 hr.
Invoice clk-typist .... $180.
Asst. Bkkpr—Learn GMC system start $47.50.
ALLEN-O'BRIEN PERSONNEL SERV. 710 14th N.W., Rm. 408, RE. 7280

JELLEFF'S
POSITIONS OPEN —FOR—
ASSISTANT BUYERS
Real opportunities at Jelleff's for young women with good educational and retailing background.
APPLY PERSONNEL OFFICE 7TH FLOOR
1214-1220 F ST. N.W.

IF SEEKING an EXCEPTIONAL POSITION as Secretary, Bookkeeper, Cashier, cal. mach. opt., see Miss Young or Miss Knight, Room 202. PERSONNEL SERVICE, 1311 G st. ST. 3664.

LLOYD'S, 1346 Conn. Ave., NO. 2022 Secy., top-notch, public relations, experienced pref., to ......$70 wk. Typist, 45 wpm up ....$180 mo.

JELLEFF'S 1214-1220 F ST. N.W.
SALESWOMEN —for— ACCESSORIES AND READY-TO-WEAR DEPARTMENTS
OTHER POSITIONS TO BE FILLED
STENOGRAPHERS
TYPISTS
OFFICE CLERICALS
CHARGE AUTHORIZERS
CASHIER-WRAPPERS
ALSO
SELLING OPPORTUNITIES IN OUR BRANCH STORES
3000 So. Quincy St., Arlington, Va. (Shirlington)
4470 Conn. Ave. Shop
PERMANENT POSITIONS 5-DAY WEEK
APPLY PERSONNEL OFFICE 7TH FLOOR
F STREET STORE

HELP, MEN & WOMEN 17

FARMER and wife, no children, for general farming, nearby Maryland; wife to do general housework; good salary with furnished house; must be reliable. See Mr. Huppert, 1017 7th st. nw ST. 8484.

HAIRDRESSER
All-around operator; permanent position; salary and commission. Call ME. 2274 for appointment for interview.

Do You Have A Pleasant Personality?
We have an opening in our advertising department for a man or woman who can smile. Yes—all you need to start a new future for yourself is a pleasing smile. Come in person, let us show you how you can earn with a smile. Apply PETRIE STUDIO, 708 13th st. nw.

HELP, DOMESTIC 18

COOK—G.H.W.—Care 4-year-old girl; live in; parents employed; recent D. C. reference. Call after 6 p. m. RA. 6426.

GHW and care of 5-month-old baby; live in; small salary. Call GL. 3389.

MAID, experienced, g. h. w., help with children, 9 a. m. through early dinner; stay 2 nights; recent refs. $25. TA. 0862.

MOTHER'S HELPER wanted to accompany mother and small child to Cape Cod seaside cottage, July 25-Sept. 5; live in plus $28 wk. OR. 8482 after 6.

WHITE COOK, private family, $150 month. Ladies' Exchange, 1109 K st. nw., 2nd floor. ST. 1737.

SITUATIONS, MEN 19

ARCH. STUDENT desires job for summer with private architect; exper. in arch. and mech. Box 417, The Wash. Post.

COLLEGE of business adm. grad. would like night employment, Mon. thru Fri. Box 419, Wash. Post.

FORMER prison psychologist, handled problem cases, young, single. Box 410, Washington Post.

SITUATIONS, WOMEN 20

AVAILABLE JUNE 1—Secretary, competent, to handle correspondence, free you from office detail; desire employer established in a permanent business. $3,400. Box 416, Wash. Post.

HIGH SCHOOL STUDENTS (colored) want work part or full time. Call Mr. Douglas, Placement Counselor, Public School. HO. 2822 or TA. 1784.

PRACTICAL NURSES avail., trained grads.; day or night duty; reas. rates. DI. 4383 weekdays only.

SECRETARY-RECEP., in doctor's office; jr. college grad., exp. ME. 2100, ext. 619.

TYPING PROMPTLY EXECUTED NO. 4999

TYPIST, expert, wants work, home or office; accurate; letters, reports, manuscripts. Tuckerman 2280.

SITUATIONS, DOMESTIC 21

CLEANER, laundress, cook; other help recommended. [illegible]

EXPERIENCED day workers and general houseworkers, full or part time. NO. 3659. Home Service.

MOTHER would care for children 3 days or week ends. TA. 2769.

GIRL, colored, as nursemaid, light housework. TR. 3616.

GIRL, col., wants day's work or part time. After 9:15 a. m. LI. 3-1892.

COLORED GIRL wishes cleaning by day or baby sitter. HO. 5621, between 8:30 and 9:30.

COLORED woman desires day work, any kind. DU. 2585.

COL. GIRL wishes days work. DE. 8591.

COL. WOMAN desires 5-day wk. child care, l. h. k. and cooking if nec. TR. 1190.

MONEY TO LOAN 23

ON DIAMONDS, watches, jewelry, silverware and misc. articles. LOUIS ABRAHAMS, 3225 R. I. ave. ne.

BUSINESS OPPORTUNITIES 29

DRY GOODS STOCK and fixtures. Owner retiring. 3604 Georgia ave.

GROCERY and delicatessen. No good will. Will sacrifice for quick sale. 3602 Georgia ave. nw. TA. 3830.

LUNCHEONETTE
Downtown Office Bldg., Near 14th and K sts. nw. Closes 5 p. m., closed Saturday and Sunday; does $140 daily; ideal for couple; low overhead; long estab. Price $14,500, terms.
BOB HOLLANDER Exclusive Broker 1411 Penn. Ave. N.W. NA. 9743 GE. 5520

PARTNER WANTED for active Virginia real estate office, must be experienced. Small capital needed. Leave name and phone number. Box 391, Wash. Post.

RESTAURANT — Downtown: $340 daily business; 8-yr. lease. Very low overhead and very profitable. Priced low. R. M. DeShazo, NA. 5520.

LARGE outside farmers' market desires man to take over business with $1500 capital weekly business of $700. Phone SLigo 1783 between 6 and 9 p. m.

BE YOUR OWN BOSS
Aggressive salesman is invited to participate in earnings of established Mfgs. Sales Agency on a brokerage basis. Lines advertised and well known in drug, hardware, housewares and chain drug outlets. Ownership interest offered to topflight go-getter. P.O. Box 7729, D. C.

ROOMS, FURNISHED 34

ARL.—Attr. large single rm., redec., 4 windows, cool, next bath, shower; pvt. adult home. Bus at door, 10 min. Pentagon, D. C. OT. 9119.

ALBEMARLE ST.—Lge. frt. rm., newly dec.; lge. closet; next bath; pvt. home; laundry priv.; nr. trans.; $25; girl; meals optional. OL. 7556.

ALLEN LEE HOTEL 2224 F St. N.W. EX. 2224. Twin bedrooms, running water, near showers; phones; 24-hr. switchboard service. $15 and $16 per week. Near State, VA, Navy and Interior Depts.

ARL.—New house, new furn., 2 large single rooms; men pref. FA. 8439.

BILTMORE ST. N.W., 1910—Large comf. bedrm.; clean, newly dec.; nr. bath, $40; ½ blk. car, bus. HO. 0352.

CAPITOL HGHTS., MD.—20 min. downtown; 1 bedrm., kit. priv., laun., frig.; child welcome. HI. 8493.

CHEVY CHASE, D. C.—Delightfully cool, newly dec. sgle. rm., semipvt. bath; gentleman. WO. 2770, after 3.

CLEVELAND PK.—1 blk. from Conn. ave. restaurants and trans; neat 2d-flr. sgle. rm., adj. bath; spacious porches. OR. 4804.

CLEVELAND PARK AREA—Suite for 2; clean, comfortable and attractive; sleeping porch, study and pvt. bath, $70; gentlemen pref. WO. 8076.

COLUMBIA RD. N.W., 1834—Men; single, $6 wk.; clean, comfortable bed, showers, baths, c.h.w. AD. 4330.

COLUMBIA RD. NW., 1851, Apt. 301. Large double room for girls; large closet. Car line. DU. 0741

DUPONT CIRCLE—Front room, twin beds, next bath. 1736 R st. nw.

EMERSON ST. N.W., 334—Master twin bedrm., pvt. bath; newly dec.; gentile home; nr. 2 buses. GE. 5127.

FAIRMONT NW., APT. 201—Lg. twin bedrm., spacious closet, sun roof. AD. 8464, Ext. 201, after 6 p. m.

G ST. NW., 1825, Hotel Howard, vic. White House—Sgle., $2 day, $12 wk.; dble., $4 day, $16 wk.; running water and phone in rooms. RE. 5322.

GALLATIN ST. NW., 1221—Large rm., share bath with 1; 2 gentlemen or couple; ⅓ blk. car. GE. 3526.

GEORGETOWN—Attrac. furn. rm., next bath; maid service; conv. transp. $45 month. DU. 5778.

GEORGETOWN VIC.—Lovely lg. rm., semipvt. bath; 20 min. d't'n. WO. 8784

GEORGETOWN VIC.—Attrac. rm., adj. bath in new home for 2 girls; conv. location. $8 wk. EM. 2029.

KALORAMA RD. NW., 2017—½ blk. Conn. ave. buses; nr. cars; front twin bedrm., 5 windows. NO. 6695.

MADISON ST. NW., 325—Large front rm., suitable 2 persons; gentile home.

MASS. AVE. N.W., 1621—Large front room; newly furn.; twin beds, running water, 1st flr.; $7 wk. each; also nice bright single, $9 wk. DE. 9700.

MacARTHUR BLVD. NW., 4817—Front room, 2nd floor, nr bath; excel. transportation. EM. 3160.

MASS. AVE. NW., 2110—Large, sgle. room, next bath; l.h.k. optional.

MILITARY RD. N.W., 3820, nr. Conn. ave.—Sgle. rm. in pvt. home; $9 wk. unlim. phone; lady only. EM. 2019.

PARK RD. NW., 1833—Lovely, clean rm. for young man; tile shower; excel. location; $20 mo. DU. 9874.

PARK RD. NW., 1755—Lovely rm. in nice home for girl or cple.; unlim. phone. DU. 3315.

POTOMAC HEIGHTS—Nicely furn. sgle. rm., next bath; pvt. home; conv. trans. EM. 1947.

RHODE ISLAND AVE. NW., 1419—Comf. quarters for men—See them for yourself, showers, study room, downtown location; $25 mo. each.

RITTENHOUSE ST. N.W., 1307—Nice comf. rm., next bath; handy to everything; man. reas. RA. 3781.

SHERIDAN ST. N.W., 810—Newly furn. lge. front twin bedrm.; 2 empl. persons; conv. transp.; $25 mo. ea.

SLIGO PARK SECTION—Single bedroom, next bath; private home; $35 mo. OV. 0788.

TAYLOR ST. NW., 1724—Master bedrm., pvt. bath; 15 min. downtown; men or empl. couple. GE. 8282.

WISCONSIN AND YUMA—Lge. front bedrm., next bath; unl. phone; pvt. resid., $25 mo. ea. OR. 4681.

YUMA ST. N.W.—Master bedroom, twin beds, private bath; gentile home. Call after 6 p. m. WO. 4162.

8TH ST. NW., 5235—Single room; unlimited phone; $20 per mo. TA. 6883.

14TH N. W., 2804—Apt. 52, lge. rm., 1-2; unl. phone, conv. trans.

15TH ST. N. W., 4522—Single and double rooms for employed girls; laundry privilege, unlimited phone. Excel. transp. GE. 3417.

16TH ST. NW., 1609—A rather homey place to live while in Washington; a nice couple or a single gentleman. It is always nice to exchange references. Please call before coming out. AD. 6455.

16TH ST. VIC.—Nicely furn. front twin bedrm. for empl. couple or 2 girls; conv. trans. RA. 2367.

16TH ST. N.W., 1314—Nice room next to bath, $45 single, $55 double.

16TH ST. (lower)—Sgle rm. for man, in 4-rm., 2-bath apt.; share shower stall with 1. NO. 1443, 11 to 5.

16TH ST. N. W., 5701—Lge. single rm., very pleasant for young lady; conv. trans.; $8 wk. GE. 1898.

16TH ST. NW., 1629—Double and triple front rooms. MI. 9236.

1818 IRVING ST. NW.—Priv. home, lge. rm., adj. bath; twin beds; 2 gentlemen. AD. 6340. Bus at door.

5417 13TH ST. NW.—Lge frt. rm., nicely furn., pvt. bath; conv transp. Refs. GE. 2310.

HOTEL HAWTHORNE (2134 G st. nw.)—Single, double rms.; all with running water; plenty baths and showers; reasonable rates.

NEAR 34th and Minn. Ave. SE. Nice front room; home privs.; gentleman; nonsmokers; $8. VI. 3630, after 5.

NICELY FURN. lge. frt. rm. with two closets. Dble. or sgle. Conv. transp. 2225 39th pl. nw. OR. 0494.

LGE. MASTER BEDRM. with private bath. Beaut. furnished, single bed. clean private home. Exc. transp. Call after 6 p. m. OR. 7637.

DOWNTOWN, 1326 Vermont ave. nw. Large dble. rm., next bath; $5 wk. ea.; men pref. HO. 9528.

QUIET single room for gentleman, near Soldiers' Home; recently redecorated, unl. phone; nr. transp.; reas. RA. 1292.

RITZ HOTEL (920 F st. nw.)—Double rooms, $20 wk.; downtown, center of bus., shop. dist.; complete hotel serv.

COLORED—Quincy Pl. NE., 35—Sgle. rm.; conv. transportation.

COLORED—Rooms for single or empl. couples; home privileges; furn. or unfurn. CO. 1419.

COLORED (506 24th st. ne.)—Nice large front rm. for empl. couple, $7.50 wk. each. Refs. TR. 1120.

COLORED couple would like one-room, kit; unfurnished. Call DE. 1612.

COLORED—A few choice rooms are available for permanent occupancy; twin beds, single or double—as you like. Inquire at desk, Dunbar Hotel, 15th and U sts. nw. NO. 8970.

COLORED; NW.—Front rm.; empl. settled cple.; cooking privs.; nr. bus and car. NO. 1442, after 2 p. m.

COLORED, 1329 11th st. nw.—Dble. rm.; rel. emp. cple; $12.50. HO. 5960.

COLORED, 6th-Fla. ave. nw.—Furn., unfurn. rms. for men or women, reas. AD. 1705 after 6.

COLORED, 1120 Florida Ave. N.E.—Large front rm.; couple; front porch; home priv.; no drinking. LI. 3-2732.

COLORED—Attrac. room; 1527 S st. nw.; no cooking; also room, cooking privs. for couple at 1534 12th st. nw.

B A R N A B Y

HOUSEKEEPING SUITES 37

F ST. N.W., 2147—Studio room, $10-$20 wk.; refrig., television. EX. 0653.

GEORGETOWN
P st., nr. Wis. ave.: 1 room, semi-pvt. bath and kitchen; $75 mo. Call AD. 3946 after 6 p. m.

MT. PLEASANT, 3114 16th St. NW.—Dbl. or triple rm., use of kit., din.; recreation rm. with pingpong table; good trans. HU. 6258.

1ST ST. NW., 907—1 rm. and kitchenette for l. h. k. ME. 3572.

COLORED—L.h.k. rm., electric stove, refrigerator, all utilities; furn.; no children. RE. 3435.

ROOMS WANTED 38

GRADUATE NURSE, small room, phone; pref. S.E.; refs. EX. 1991.

GENTLEMAN, middle-aged, would like single room, furn., in a private home, in quiet surroundings; occasional kitchen privilege appreciated; nature of work, printing; hours, 6 p. m.-2 a. m.; avocation, study. Write or tele. Peter Martin, Willard Hotel.

ROOMS WITH BOARD 39

ARLINGTON—Close in Clarendon, good transp.; singles and doubles; excellent meals. GL. 2106.

G ST. N.W., 2022—Vacancies for young men; best food; walking distance to downtown; reasonable.

QUE ST. NW., 1704—Clean rooms; friendly atmosphere; good food; $45, $50, $52.50 mo. NO. 4095.

R. I. AVE. N. W., 1517—Dbl. rooms. Twin beds; gd. meals. $12.50 wk. ea.

THE JOHN KILPEN HOTEL (2310 Ashmead pl. nw.)—Double and single rms. avail. now; American plan, exc. meals, friendly atmos. HO. 3566.

WESLEY HALL
Spacious dble. rms. in remodeled, redecorated bldg; running water in every rm.; large closets; dances and free movies; recreation rm.; Bendix washer; selective menu; $48 to $58.50. 1426 21st st. nw. NO. 9804.

ROOM, BOARD WANTED 40

WORKING mother desires rm. and board for 2-mo.-old girl. ME. 3065.

APARTMENTS, FURNISHED 46

ARL.—Attractively furn. 2-bedroom apt.; Lee blvd., close in; excel. transp. Bendix. Adults only; $143 mo. TE. 4909, after 9 a. m.

BASEMENT APT. in detached Catholic home; bedrm. on 2d flr.; pvt. entr. and bath; nr. exp. buses. TA. 9548.

GEORGETOWN—Man's apt. pvt. entrance, lge. liv. rm. with fireplace; bedrm., bath, modern kit. unit; compl. furn.; $150 incl. util. MI. 8860.

RIGGS PL. NW., 1610—Light housekeeping apt.; 1 room and kitchen; everything new in kitchen; share bath; no children, no pets; employed couple only; $75 month. HO. 9331.

19TH ST. NW., 916, bet. Eye & K—Entire street-level fl.; 5 rms., equip. kitchenette, 2 baths; suit. for store, offices, living qtrs.; $150. CO. 2694.

CALVERT ST. NW., 1931—Basement apt., very clean, good section, conv. trans., for mature employed married couple, no drinking. HO. 9345.

DELIGHTFUL corner 2-rm., kit., bath apt. in apt. bldg., near Capitol and Union Station. $120; adults only. FR. 8433.

GEORGETOWN—Elegant studio apt., suitable for bachelors or business women. Tremendous drawing room, Hollywood beds, bedrm., priv. bath, adorable kitchen; gar.; $200 mo. DI. 3867, mornings.

GEORGETOWN—Basement studio apt., kit., bath; completely furn.; employed adult; $75 mo. HO. 5641.

MASS. AVE. NE., 900—Bed-living room, kitchen, dinette, bath; 2 girls or couple; $75 month. OR. 2794.

MT. RAINIER—4 rms., pvt. bath; sober, empl. cple., no child. $65. UN. 9377.

VERMONT AVE. N.W., 1324—Effic. apt. for 2; $38 mo. CO. 3004.

WARDMAN PK.-SHOREHAM VIC.—4-bedrm. apt., living room, 1 bedroom on 1st floor; 3 bedrooms, kitchen, 2 baths 2nd floor; $200. AD. 3885.

MODERN basement apt., 3 rooms, private bath utilities, $80; employed couple. GE. 3048.

AVAILABLE immediately, attractive 2-bedrm., liv. rm., kit. and bath apt., conv. transp. and shopping. Quiet adults only. $89 mo. SH. 5957.

THE CHASTELTON HOTEL, 1701 16th st. nw. Several apts. available for immediate occupancy, consisting of living rm., 2 bedrooms, kitchen and bath; $250 month, including maid service, linens and utilities. DU. 1000.

UPPER FRIENDSHIP HTS.—Liv. rm., bedrm., kitchen, bath; utilities incl.; use Bendix, garage; $90; adults; avail. June 15. Box 388, Wash. Post.

DOWNTOWN—One-rm. studio apts., place to cook; for 3; share bath; everything furn.; $65. EX. 4544.

HOTEL 1440
Newly furnished and decorated 1 rm., kitchenette and bath. 24 hr. tel. and elevator service. $28 to $35 wkly. 1440 Rhode Island ave. nw.

IMMEDIATE OCCUPANCY—Near Supreme Court; 3 rms., kit., bath; newly decorated; 4 people; $22.50 each. Utilities included. LI. 3-8097.

3 ROOMS, utilities $86, adults; conv. transp., ½ hour downtown, fare 14½c; vic Uni. of Md. TO. 6158.

HOTEL APT.
2 bedrooms, bath, living room, dining room, foyer, kit. and balcony. Full hotel service. $350 month on year lease. Call Chas. L. Hutchinson, CO. 7200, General Manager, Hotel 2400.

SUITES
Double bedroom, living room, bath; full hotel service; $200 to $250 per month. Call Chas. L. Hutchinson, CO. 7200, general manager.
HOTEL 2400

COLORED share apt., 2 rooms, kitchen, bath for employed girl; $7.50 wk.; all privileges.

COLORED—1 room, kitchen, bath, for cple. or 2 men; $6 each. AT. 4743.

APTS., HOUSES to SHARE 46A

BACHELOR APT., G'town, rm. for 2 bet. 25-35; comfortable; avail. immed. FR. 9000, ext. 246. HU. 8206 after 6.

REFINED gentleman, 30-50, to share de luxe apt., 16th st. nw., with 2 other gentlemen; $60 mo. CO. 0731.

WILL SHARE 2-bedroom apt. in Takoma Pk., D. C., with 1 or 2 men under 30. RA. 5784.

YOUNG LADY to share attr. apt. in conv. N.W. sec.; sep. bedrm.; maid service; $50; college or professional woman pref. Box 922, Wash. Post.

S.E. SECTION—Will share my new air-conditioned home with employed couple. Will consider care of one child 3 years old; refs. TW. 2033.

APTS., UNFURNISHED 47

COLLEGE PARK
2 bedrooms, living room, dinette, kitchen and bath; located in new building, convenient to shopping center and transportation; 2 blocks from Univ. of Maryland; utilities included; $91.50 month. SH. 8062.

KENT VILLAGE
800
New Garden Apartments
One of the most beautiful developments in the metropolitan area, adjoining the Prince Georges Golf and Country Club in Landover, Md.
FEATURING
Large Picture Windows
Two-bedroom apts. from $90 to $95.25. Our exquisite duplex apartments are featured at $105 per month.
GAS AND ELECTRICITY INCLUDED
Directions—From Peace Cross in Bladensburg take Route U. S. 50 to third traffic light, then turn right on Route 202 for 1¾ miles to Kent Village.
EUGENE B. ROBERTS 1327 Conn. Ave. DU. 2259.

APARTMENT with gar., completely prvt., 3 rms., dining alcove, tile bath, aluminum blinds, large cooling fan, auto. heat and hot water, refrig. and range; avail. beginning of June; 20 min. downtown; $100. UN. 2150.

QUEENSTOWN APTS.
Queens Chapel rd. and Chillum rd., Mount Rainier, Md.; new construction; veterans' preference; immediate occupancy; 2 bedrms., living room, kitchen, dinette and bath, $89.50 per month, including utilities. To reach: Drive out Michigan ave. extended to Queens Chapel rd., or by bus, take G-4 Hyattsville bus, Mount Rainier terminal. See resident manager, Apt. 101, 3101 Queens Chapel rd., or office, 3103 rear. H. G. Smithy Co., 811 15th st. nw. ST. 3300.

DUPLEX, liv. rm., 2 bedrms., kit. and bath; large attic space; $90 mo., incl. utilities. Adults. WA. 2359.

TWO-BEDROOM APTS.
in garden type bldg., just completed and adjoining Mount Rainier High School; $94 mo. includes all utilities.
ARUNDEL APTS.
30th St. and Arundel Rd., Mt. Rainier
APPLY
CHARLES E. SMITH, Agent
923 15th St. N.W. ST. 2646.

TEMPLETON MANOR
Two hundred and fifty families are now comfortably settled in these exceptionally fine garden-type apartments. We have about the same number still under construction. There are a few choice units ready now, and there will be more coming ready during May and June.
These are truly spacious quarters, with venetian blinds, 6-foot Frigidaire and four-burner oven-control gas range. Locker spaces and metered laundry facilities in basements. Grounds beautifully planted and sodded.
We now have four fully equipped play areas for small children, and there are to be four more. Free recreation room space is being furnished for the operation of a cooperative Teen-Ager Club. We are also turning over one of the apartments for the free use of a cooperative day nursery to be operated by the tenants.
4-room unit, consisting of living room, dining room, bedroom, kitchen and bath at $86.50.
Two-bedroom apartments are priced at $92.50 (with dinette) and $96.50 (with full dining room). Utilities included in above prices.
DIRECTIONS: Out Bladensburg rd. to Peace Cross and bear right to Edmonston rd., left up Edmonston about one mile to Madison st.. Or: Capital Transit bus or trolley to Mount Rainier and transfer to East Riverdale bus, Route B-4, to subdivision. Resident manager at 5433 55th pl., Apt. 101.
CALL OFFICE MONDAY THROUGH FRIDAY ONLY.
Colonial Investment Co.
RE. 6650

THE WINDSOR PARK HOTEL
2300 CONN. AVE.
AN ADDRESS OF DISTINCTION OVERLOOKING ROCK CREEK PARK AT TAFT BRIDGE. WASHINGTON'S NEWEST DE LUXE FIREPROOF AND SOUNDPROOF APARTMENT BLDG. OFFERING ELEVATOR, SWITCHBOARD, PACKAGE ROOM AND GARAGE FACILITIES. A LIMITED NUMBER OF 1 AND 2 BEDROOM APARTMENTS STILL AVAILABLE FROM $155 TO $250. CALL HU. 7700.
FRED A. SMITH CO.
MANAGEMENT

CO-OP. APTS., SALE 47A

COLORED
ONLY $350 DOWN
AND $75 A MO.
for 2-bedroom apartments at corner Warder and Manor pl. nw. Call Milton Vinnick or Harry Lopatin, NA. 8036. Home, RA. 0608. Office at 1404 L st. nw.

APARTMENTS WANTED 48

BUILDERS, OWNERS, MANAGERS—Apartments needed for deserving veterans. Please phone AD. 7050 American Legion Housing Committee.

COUPLE and 3-mo.-old baby desire 1 bedrm., unfurn. apt., pref. S.E. sec. FR. 0372 between 1 and 4 p. m.

EFFICIENCY or 1 bedrm. in apt. bldg. Conn. ave. preferred by responsible employed woman; references. Eves. OR. 5739.

FURN. or unfurn. apt. for pleasant people; 1 or 2 bedrms. Mr. Peterson, OX. 1025. Call 6:30 to 7:30 p. m.

GOVERNMENT employee and wife desire small furn. apt., close to transportation. Box M 924, Wash. Post.

GOVT. scientist, wife and child desire 2-bedroom apt., unfurnished. Max. $80. Please call RE. 7400, Ext. 4439, between hrs. 9-11 and 2-4.

LANDLORDS! No charge for referring your house or apartment for rent to CAPITAL TRANSIT EMPLOYES who need family housing. Just phone MI. 6363 weekdays, 8:30 to 5, and say "I want to list some housing."

NAVY man, wife, 2 sm. children, 4-5 rm. furn. or unf., June 1; pref. S.E. nr. Naval Air Sta.; max. $85. HI. 8369

MIDDLE-AGED woman, Government employe, desires furn. or unfurn. efficiency apt. with pvt. kitchen and bath; pref. Dupont Circle vic. or N.W. Write Box 389, Wash. Post.

NURSES (2) desire furn. apt., priv. bath, S.E., N.E. pref. LU. 3-3716 af. 5

NEWLY MARRIED COUPLE wish apt., 3 or 4 rms. FA. 1174.

UNIVERSITY INSTRUCTOR desires 1-bedrm. furn. apt. for 2, vic. Cath. Univ. RE. 6700, ext. 72850, 9 to 5. Miss Harris, Eves., MI. 6000, ext. 324.

LEGAL SECY. and mother urgently need 1-bedrm. furn. apt., June 1, in modern apt. bldg. NW. section or Arlington, Va.; maximum $60. Box 416 Washington Post.

TWO EMPLOYED young ladies desire a furnished apt.; excellent refs. Call Miss La Noce, District 1180, from 9-5, or ADams 5799 after 6:30 p. m.

U. N. OFFICIAL wants unfurn. 2-bedrm. apt., N.W. pref. Georgetown or nearby Va. No children. $100 max. EX. 7760, Ext. 200, 9-5:30.

WANTED—Within walking distance of 17th and K nw. 1st or 2d flr., 1 or 2 rm. apt. in reconverted brownstone or apt. building for 1 person. ST. 5333.

2-BEDRM. unf. apt.; empl. couple, teen-age daughter; vic. Minn. ave. se. or Anacostia. FR. 3963 after 6 p. m.

2 REFINED professionally empl. young women desire 2-rm. furn. apt., pvt. bath, N.W.; max., $70, util. includ. HO. 4251 aft. 5 p. m.

COLORED—3 adults desire unf. 2-rm. apt.; kit., bath; refs. DI. 0450.

COLORED—Empl. cple. desires 2-bedrm. apt. by June 1. Call weekdays after 5; weekend all day. DE. 5576.

MOVING & STORAGE 49

ATLANTIC COAST MOVERS—Local, long distance. TR. 7800. WI. 3010.

LIDO TRANSFER, hauling, light and heavy; days, night, Sun. TA. 4911.

MARINE VETERAN—Luggage, trunks, light loads, 24-hr. service. AT. 2759.

BEVENEY TRANSFER—DU. 3817 Local, long-distance movers; small local pickup; $3 up. NO. 0084, eves.

HOUSES, FURNISHED 50

ARLINGTON EXCLUSIVE SECTION 3 bedrms., recreation rm., garage; Thor washer and auto. dishwasher. June 10, Aug. 10; $200 mo. OW. 8277.

ARMY-NAVY CLUB AREA—Just off Arlington Ridge Rd., nearby Arlington, spacious center hall, 3-bedroom, 2-bath colonial brick, recreation room with fireplace, 2-car garage. Immed. poss. GEORGE MASON GREEN CO. CH. 3838; eves. and Sun. GL. 3838.

BETHESDA—Detached brick with beautifully fenced yard; 3 bedrooms; from June 10 to Sept. 10. Call W. Taylor with office of J. Rupert Mohler, 1223 Conn. ave. nw. NA. 4080. Eves. WO. 4994.

CHEVY CHASE, MD.—Available now to Sept. 1, $200 mo.; lovely 3-bedrm., 2-bath, den, powder rm., Bendix, piano, linens, dishes, utensils; $225 mo. EM. 8884. DI. 0880.

CHEVY CHASE, D. C.
Attractive 8-room, 2-bath house completely furnished; $200 per mo.; year's lease; available June 1; prefer adults. EM. 0648.

CLEVELAND PARK—Large, well furnished house, 4 bedrooms; avail. May 25 thru Sept. WO. 4661.

FOXHALL VILLAGE (Georgetown Univ.)—3-bedroom house, beautifully furn.; piano; porches facing park; Laundromat; available for careful family early June-early Sept.; $170 mo. OR. 7942.

GEORGETOWN—Semidetached house with nice garden; suitable for couple or two women; $150 month, until October 1 or 15. MI. 0334.

MASS. AVE. PARK
Large, well-furnished home with 4 bedrooms, servant's quarters, recreation room, 2-car garage, lovely screened porch off living room; pine-paneled den. 1367.50 per month; 1-year lease. Available immediately. THE J. R. TENCHER CO., INC. AD. 2644

SILVER SPRING—May 28 to Oct. 1 to considerate family, pleasant 6-rm. house with cool rec. rm.; $135 mo. SLigo 2308.

SUMMER RENTAL, N.W., conveniently located 6-room house, porches; available June 1 to Sept. 1; $150 mo. EM. 1750.

WESLEY HEIGHTS—For summer months, air-conditioned home, all-electric kitchen; references required. Call WO. 2949 after 10 a. m.

BEAUTIFUL 2-acre, 7-rm. home, 1½ baths; gardener included; $225 rent; available June 1; 15 min. from Wash. McLean, Va. Elmwood 783.

3-BEDROOM bungalow, $125 per month, to November. SLigo 6010.

2318 N. BURLINGTON ST., ARL., VA. Nice furnished home, excellent location; immediate occupancy; $143.75 mo. Call Leo M. Bernstein & Co. Realtors, 1415 K st. nw. ME. 5400.

COOL BELLE HAVEN, 4-bedrm. white brk., with 3½ baths, piano, screened porch, for rent Aug.; $225. OV. 3919.

HOUSES, UNFURNISHED 51

FALLS CHURCH AREA—Available June 15. 3 bedrms., auto. oil heat, hot water; air cond.; $125. FA. 3707.

KENSINGTON, MD.
4-bedroom, 2-bath detached brick home; year's lease; $175 month.
F. A. TWEED CO. 5504 Conn. Ave. EM. 1290 Till 9 P. M.

WANTED TO RENT 53

ANDREWS FIELD and personnel need furn. or unfurn. apts. and houses; pref.; S.E.; no rooms. HI. 3100, Ext. 5122.

COUPLE wish 2 or 3 bedroom unfurnished house, Chevy Chase, Md., or equivalent, nr. transp. RA. 5686.

GEORGETOWN—Furnished house wanted by couple with no children, for 3 or 4 months beginning July 1. Best of care assured. Box 414, Washington Post.

MARINE COLONEL needs 6-rm. unfurn. house, vic. ANCC or Epis. High, by June 15; max. $125. AL. 8525.

NEED 2-bedrm. unfurn. apt. or house for Govt. man and mother. NO. 4773.

NAVAL OFFICER and family desire unfurn. 3-bedrm. house or apt., good residential section; pref. conv. to Anacostia; lease; max. $125. TR. 5262, Ext. 102, 8 to 4.

FAMILY separated since Dec.; 2-bedrm. unf. apt. or hse.; max. $55; Rockville vic., if possible. MI. 3200, Ext. 309, Mr. Cleis.

JOHNS HOPKINS employes need unfurn. housing, nw. Reasonable rent. Refs. SH. 7700, ext. 125.

MOTHER, daughter, both perm. emp., desire unf. 2-3 bedrm. apt. or 3-bedrm. house; pref. Va.; conv. trans. OL. 7137 after 6 p. m.

NAVAL OFFICER and wife desire small furn. house, Bethesda or N.W., by June 15. OL. 8242.

WANTED to lease, unfurn. house, N.W. section, by executive; 3 or 4 bedrms. Please phone Mr. Berman, AD. 9548.

OFFICES, STUDIOS RENT 55

EVANS BUILDING, 1420 New York ave. nw., available immediately; desirable rooms to meet your requirements. PENN PROPERTIES, 474 K st. nw. ME. 1107.

STORE ON H ST.
Between 12th and 13th N.W. Suitable for printing, or wholesale florist shop. Available near future. NA. 9254.

STORES, RENT 61

DRUG STORE, in large apt. project. Call Mrs. Kiser, JO. 3-4040.

NICHOLS AVE. SW., 4684—1-story, size 16x60. JO. 3-4040.

SALE INVEST. PROPERTY 62

4-FAMILY UNIT—$22,950
INCOME $2,685 PER YEAR—First trust approx. $14,500 4½% payable $121 per month including taxes and insurance; immediate possession of one apartment. You'll get your money's worth on this one.
WM. G. LIBBY CO.
900 14th st. nw. RE. 8660. Eves. SH. 8180.

FOUR-FAMILY APTS.
TRADES CONSIDERED
GI-approved or excellent conventional financing. Each apt. has large living room, bedroom, dinette, kitchen and bath fully equipped; only 8 years old. Present rent is better than $2800 a year. Fine investment or home with income. For further details call Mr. Clarke, SLigo 2830, with
BEITZELL—DI. 3100

REAL ESTATE LOANS 63A

FIRST AND SECOND TRUST LOANS. Prompt, courteous service, low rates. Before borrowing call Colonial Investment Co., 817 9th st. nw. RE. 6650.

1ST, 2ND, 3RD TRUST LOANS—NEARBY MD., VA. and D. C. MO. PAYMENTS LOWERED. ADAMS REALTY CO., 905 N. Y. AVE. NW. RE. 1612.

2D TRUST NOTES PURCHASED. WASHINGTON HOUSING CORP. Call NA. 3570.

MONEY ON SECOND TRUST
We will buy second-trust notes. D. C., nearby Md. or Va. Reasonable rates.
NATIONAL MORTGAGE & INV. CORP.
1312 New York Ave. N.W. NA. 5833.

MORTGAGE LOANS, 4%, 4½%, 5%, graded according to character of loan. No charge for appraisals. MOORE & HILL CO., 804 17th st. nw.

MONEY FOR 2D TRUST NOTES (White or colored.) Quick settlement. Prefer personal calls to phone calls. FULTON R. GORDON, 1427 Eye st. nw. DI. 5230. Brokers' attention.

FIRST AND SECOND TRUST LOANS. BARTOW REALTY CO., Realtors, 1331 G St. NW. ME. 2495.

SALE, D. C. HOUSES 64

Albemarle & 35th Sts. N.W.
OPEN DAILY AND SUN.
Exceptionally well designed and beautifully decorated are these lovely 6-rm. semidetached all-brick homes, with reception hall, extra large living rm. with fireplace, nice dining room and modern, expertly equipped kitchen; second floor, master bedrm. with pvt. tile bath, 2 other bedrms. and lovely tile bath, plenty of closets; large storage and ventilated attic with fiber glass insulation. Basement has large unfinished rec. rm., utility rm., toilet, gas hot-water heat. Venetian blinds, slate roof, brick garage with metal doors and nice garden. Agent on premises. Directions: Out Conn. ave., left on Albemarle st., then left on 35th st. to our "open" sign.
JAMES L. DIXON AND CO.
1022 17th St. N.W.
Exclusive Agents. ST. 7200

AMERICAN UNIV. PARK
$18,950
3-bedroom Colonial of red brick and siding in excellent condition. Well located and convenient to schools, churches and shopping. Oil heat; built-in garage.

FRIENDSHIP HEIGHTS
(NEAR WESTERN & WIS. AVES.)
A prize-winning red brick Colonial with slate roof, only a few years old and recently redecorated. Situated on a good-sized lot and contains center hall, living room, dining room, kitchen, breakfast room, 3 bedrooms and 2 baths, stairs to storage attic, recreation room with fireplace and doorway to garden. Gas heat, built-in garage.
W. C. & A. N. MILLER
DEVELOPMENT CO.
Builders and Developers of Wesley Hts., Sumner & Spring Valley
4830 Mass. Ave. N.W. OR. 4464
Evenings telephone SLigo 6456
(List Your House With Us)

Amer. University Park
Make an offer on this almost new 6-room brick Colonial home which owner must sell at a real sacrifice. 25-ft. living room, 2 full baths; 3 blocks to Super Market. $15,000 4% trust. Phone today.
VICTOR WICKERSHAM
REALTY. OR. 2100. Open 9 to 9.

CHEVY CHASE, D. C.
Not often does one find in this area a rambler-type home within a short distance of bus and close to grade school. There are 3 bedrooms and 2 baths on the 1st floor in addition to studio-type living room and library; dining room opens out onto rear yard at ground level; lot has 80-ft. frontage on a quiet street. Built-in garage. Call ST. 8800; eves., SLigo 5516.
J. A. McKEEVER CO., INC.

AMERICAN UNIVERSITY PARK—White brick det. Dutch Colonial, nr. shopping, schools and fast transp.; 1st fl. has lge. liv. rm. with firepl., din rm., mod. kit.; 2d fl., 3 nice bedrms and tiled bath; screened porch, det. garage; oil h.-w. h.; nice lot; knotty pine paneled rec. rm.; good value; priced fairly. W. B. WRIGHT. EM. 5600.

Amer. Univ. Park—$24,950
Attrac. mod. det. brick home in St. Ann's Parish and close to Apex shopping center and theater; liv. rm. with fireplace, din. rm., paneled den, powder room, all-elec. kit.; 2d fl., 4 bedrms., 2 baths, paneled rec. rm. with fireplace; built-in gar.; oil heat.
Billingsley & Sanderson Co.
5211 Wis. Ave. OR. 2326 Till 9 p. m.

AMERICAN UNIVERSITY PARK, NEAR MASS. AVE.—Charming brick home ideally located containing hall, living room, dining room, screened porch, breakfast alcove and kitchen on first floor; 3 twin bedrooms and 2 baths on second floor; knotty pine recreation room in basement; all rooms good-size. Call JEAN WETZEL, OR. 5700; eves., OL. 6242. EDGAR WEBSTER.

BARNABY WOODS
One of finest homes in this beautiful and popular section; 4 large bedrms., 2 baths on 2nd fl.; wide center hall, liv. rm. approx. 23x13, den and lavatory on 1st floor; stairway to large storage attic; full basement with maid's rm. and bath; built-in garage; excel. lot with 93-ft. frontage.
FRANK S. PHILLIPS
DI. 1411

BANNOCKBURN HEIGHTS
NEW LISTING
Lovely 10-year-old Williamsburg brick on an acre of wooded ground in this excellent location. Exceptionally well built, it has living room, dining room opening onto large screened porch, library with bath, streamlined kitchen; on second floor are 3 bedrooms and 2 baths. Paneled basement contains maid's quarters and large recreation room with fireplace. Call MRS. D'AMECOURT, WO. 8660 or MI. 3350.
EXCLUSIVE
D. A. HANES CO., INC.
1600 20TH ST.

CHEVY CHASE, MD., BETWEEN ROSEMARY AND LELAND JUNIOR HIGH
Attractive brick family home, 3 twin-size bedrooms, 2 baths, living room, dining room, kitchen, screened porch, paneled recreation room, fine neighborhood and an economical home to run. Right priced for today's market. Call Jean Wetzel, OR. 5700; eves., OL. 6242. EDGAR L. WEBSTER.

CHEVY CHASE, D. C.
WEST OF CONN. AVE.
6 BEDROOMS, 3½ BATHS
Very spacious center hall, brick home, on a large lot just west of Conn. Ave. and within a few blocks of Elementary, Junior and Senior High schools. 1st floor: wide center hall, 28-ft. living room, screened porch overlooking lovely yard, large dining room, good size air-conditioned den with powder room, modern kitchen; 2nd floor: 4 excellent bedrooms, 2 baths and sleeping porch; 3rd floor: completely finished, with 2 large bedrooms and bath. Basement, maid's room and bath. Oil h. w. h. 2-car garage. Owner leaving city. Priced to sell quickly. To inspect, call JAMES E. SCHWAB, OR. 5800; after 5 p. m., call SLigo 2575 or WO. 1408.

CHEVY CHASE, D. C.
½-ACRE LOT
An attractive, custom-built brick home, only 9 years old, 4 bedrooms, 2 baths on 2d flr. Reception hall, large living room with fireplace, dining room, breakfast bar, modern kitchen, large den with fireplace and full bath on 1st floor. Knotty pine recreation room with fireplace in basement, 2-car built-in garage, rear screened porch overlooking beautiful garden. Homes of this type are seldom on the market.
EDGAR L. WEBSTER
2902 Porter St. N.W.
OR. 5700. EM. 9524

CHEVY CHASE, D. C.
Buy direct from owner, 6-rm. brick colonial; liv. rm. with fireplace, din. rm., equip. kit., screened porch, overlooking lge. fully inclosed back yard; pine and dogwood trees; barbecue pit; 3 twin-sized bedrms., 2 tiled baths, on 2nd floor; att. garage. Basement includes rec. rm., storage closets, maid's lavatory, Bendix; convenient schools, churches, shopping, trans. OR. 4154.

CHEVY CHASE, D. C.
$17,950
Detached brick on nice-sized lot; close to schools and Conn. ave.; 6 rooms, 1½ baths, garage, side porch; gas heat; prewar-built, about 8 years old. Very best value offered today. Can finance.
F. A. TWEED CO.
Exclusive Agent
5504 Conn. Ave.
EM. 1290 Till 9 P. M.

CHEVY CHASE—Close to schools, shopping and transportation. This detached home in this exclusive section is in good condition, 1st. fl. has reception hall, large living room with fireplace, dining room, modern kitchen, den and powder room, 2nd fl. 3 nice bedrooms, tile bath, 2-car garage, oil h.-w. h. Quick possession. Priced low at $15,950. Call W. B. WRIGHT, EM. 5600.

Chevy Chase, D. C.
4 Bedrooms, 2½ Baths
$24,000
Spacious center-hall home, 27-ft. living room, 1st floor lavatory; 4 excellent bedrooms, 2 baths on 2d floor; garage; automatic heat; owner leaving town. To inspect, call James E. Schwab, OR. 5800. After 5 p. m. call SLigo 2575 or WO. 1408.

CHEVY CHASE, D. C.
Going to Japan, the colonel is giving some alert buyer many thousand dollars. Beautiful corner design masonry and frame center hall, gracious big liv. rm., side porch, lge. din. rm., powder rm., modern kitchen, ½ bath on first floor; 4 fine bedrooms, 2 baths, second floor; storage attic. Oil heat. $24,000. JAMES C. TIPTON, WO. 3211; eves., OR. 1607.

CHEVY CHASE, D. C.—Detached, 4-bedroom, 2-bath home, close to Lafayette School and in beautiful condition; 1st floor has reception hall, large living room with fireplace, dining room, new modern equipped kitchen and den; stairs to full attic; all bedrooms take twin beds; maid's room and bath; detached garage. Subject to an offer. To inspect, call W. B. WRIGHT, EM. 5600

CHEVY CHASE, D. C.
In new house condition this 8-year-old detached brick home is convenient to bus and all schools. It has attractive living room with fireplace, screened porch overlooking lovely rear grounds, ½ bath, dining room and excellent modern kitchen on 1st floor; 2d floor has 3 bedrooms and 1 bath; stairs to storage attic; gas a.-c. heat; built-in garage. Call St. 8800; eves., SLigo 5516.
J. A. McKEEVER CO., INC.

CLEVELAND PARK
One year old custom built brick home containing wide entrance hall, living room with built-in bookcases and fireplace, dining room, library, airy modern kitchen with picture window and outdoor dining terrace, and powder room on first floor; 3 upstairs bedrooms, 2 baths; one 3d floor finished recreation or bedroom. 9 ft. ceilings. Plenty of closets. Garage. Every detail of this beautifully decorated town house is perfect. Call Jean Wetzel, OR. 5700; eves. OL. 6242. Edgar L. Webster.

CLEVELAND PARK
Perfect small brick home, designed by an architect as his home. Lovely garden; 2 bedrooms, 2 baths. Price, $19,000.
RIDDELL REALTY CO.
1742 K St. N.W. DI. 7900

CONN AVE., D. C.
(NEAR BRANDYWINE ST.)
Lovely detached 4-bedroom 3½-bath brick home, in this most sought-after neighborhood; this is really an opportunity to purchase a custom-built home at a real savings to you. For appointment to see, call
F. A. TWEED CO.
5504 Conn. Ave. EM. 1290 Till 9 p. m.

CONN. AVE. CORNER
Zoned for apts. Owner anxious to sell. 100 ft. frontage on Conn. ave. Call Mr. Bramham, DI. 3100 or EM. 3590 with—
BEITZELL

FOXHALL VILLAGE
20-foot row brick in perfect condition, arranged for home and income; living room with fireplace, 2 large screened porches, 5 bedrooms, 2 baths; lot 155 feet in depth; detached garage. By appointment only. Call DI. 1015 till 9 p. m.
Wm. H. Saunders Co., Inc.

COLONY HILL
Charming 8-room white brick on large lot with beautiful terrace and garden in rear. 4 bedrooms and 3 baths. Library, lavatory and recreation room. Gas heat, 2-car garage. Immaculate condition. Early possession. Price, $55,000. Call Mr. Addison, NA. 9300; eves., Fairfax 181-W-3.
BOSS & PHELPS, INC.
1417 K St. N.W.

GEORGETOWN
One of Georgetown's more attractive frame houses; 2 bedrooms, tiled bath, living room with lovely Danish fireplace, dining room, kitchenette; adequate storage space; studio apartment in basement with own entrance. (Can be part of house or separate apartment.) Price, $18,500. Exclusive.
THE J. R. TENCHER CO., INC.
1622 Wisc. Ave. AD. 2644. NO. 7273

GEORGETOWN
3406 RESERVOIR ROAD
Seen by appointment only. A substantial 6-room brick, semi detached. $16,500. Terms. For details call Mr. Audette with
JOHN LIPSCOMB & CO.
MI. 0600 or NO. 2705.

GEORGETOWN
NEW LISTINGS
A luxurious small house with big rooms and lovely south garden. Careful attention has been paid to details of construction and equipment. House is light and airy and is exquisitely decorated. An unusual house for someone who appreciates perfection; $45,000.
An attractive 3-bedroom house, desirable location, near Dumbarton Oaks. Small garden, full basement, well financed.
DOROTHY G. WOOD, Real Estate
2531 P St. N.W. DE. 7115
Evenings, Mrs. Conway, DE. 3083

GEORGETOWN TOWN HOUSE
3400 N ST. N.W.
OPEN TODAY, 6 TO 8 P. M.
This 4-bedroom, 3½-bath, corner brick home has soundness of construction, beauty and distinction. Unusually lovely drawing room with fireplace, large library, full basement, oil heat; there is no garden but so much living space: for $28,500. HELEN NORRIS, OR. 5870, CO. 3417.

MASSACHUSETTS AVE. NEAR WESTMORELAND CIRCLE
Beautiful stone and frame home with exceptionally large garden and 4 large bedrooms and 2 baths; stairs to finished attic; all large rooms; 2-car garage; a perfect blend of dignity and charm. Call Jean Wetzel, OR. 5700; eves., OL. 6242. EDGAR L. WEBSTER.

MASS. AVE. PARK
Large substantial brick home with 115 ft. frontage on a quiet street between Mass. and Wis. Aves. Contains 4 second-floor bedrooms, 2 baths and sun room; 3 third-floor bedrooms and 1 bath; downstairs library, 28-foot living room; 2-car garage; small flagstone back yard. Call Jean Wetzel, OR. 5700; eves., OL. 6242 with EDGAR L. WEBSTER.

Massachusetts Ave. Ext.
Beautiful New Brick Home
A superb new home of outstanding quality and design. Beautifully located on a gorgeous deep lot in an area that is highly desirable, and transportation is at the door. Spacious living room with fireplace and picture windows, lovely dining room, bedroom or den with bath and a kitchen that is the last word in beauty and convenience downstairs. 2 twin-size bedrooms and tile bath on 2d floor. Splendid basement, gas a.-c. heat. Priced astonishingly low for a home of this caliber. Attractive terms available. Call NA. 9797 for details.
Capital View Realty Co.
REALTORS. 925 New York Ave. N.W.

PORTER ST. Near Conn. Ave.—New homes that make life worth living. Eden Builders, NA. 6717.

PETWORTH
Near 3rd and Upshur Sts. N.W.
End of row, Dunigan-built brick, in excellent condition, now used as 2-family home. Oil hot-water heat, beautiful deep lot, garage.
Floyd E. Davis Company
1629 K St. N.W. NA. 0352

PETWORTH—VACANT
$1,500 DOWN
905 VARNUM ST. N.W.
Compl. redec.; 2 extra rooms in attic; oil h.-w. h.; semidetached. HARRY DREISEN, 616 BOND BLDG. NA. 7772. SH. 7622.

RHODE ISLAND AVE. NE.—Large 10-room 2-story home; splendid condition; 2½ baths, full basement, oil h.-w. h.; garage. Ideal for tourists. Priced to sell. Royce L. Parks, 3277 12th st. ne. MI. 4470 till 9 p. m.

1000 Blk. Quebec Pl. N.W.
Near 14th & Spring Road
Come and get in—but quick. 6 rooms and bath, brick attached, with 1-car built-in garage, at only—yes, only $11,500. Substantial cash and good terms.
Chevy Chase Realty Co.
4420 Conn. Ave., EM. 1800.
Eves. Call Mr. Thompson, WI. 5505.

PEABODY ST. NW., 440—Vacant; owner on premises for quick sale; 4 bedrooms recr. rm., scr. porch, roomy built-in gar.; gas h.-w. h.; express bus; nr. sr. and jr. high schools, etc. This is really nice, and going quick.

OUTSTANDING LOCATION
In desirable Michigan Park area, near shopping center and bus lines; detached brick home; 3 bedrms., large living room with fireplace; big screened porch, fully equipped kitchen; sodded and landscaped lot; only $1,500 down. Call DI. 2434 during business hours, or GE. 9012 evenings.

OLD CHEVY CHASE
1st offering of this charming older home, which is situated on a beautiful corner lot of over ½ acre. 1st floor consists of living room, large dining room, library and kitchen with breakfast bar; 2d floor has 4 bedrooms and 2 baths, plus additional bedroom on 3d floor. Price $23,950.
F. A. TWEED CO.
5504 Conn. Ave.
EM. 1290 Till 9 P. M.

Nr. 16th & Columbia Rd.
6-room row brick in excellent condition; gas, h.-w. heat, venetian blinds, built-in garage, enclosed porch; reasonable price and terms; shown by appointment only. Call Mr. Chapin (eves. WO. 6180) with
WM. M. THROCKMORTON
Realtor DI. 6092

7120 MASS. AVE. N.W.
NEW—BEST VALUE
ONLY $23,500; POSSESSION IMMEDIATELY
Beautiful 7-room, 2-bath, first-floor bedroom; also 3 masonry rooms in basement. Extra lavatory; gas a.-c. heat; slate roof. Copper pipes and gutters; attached garage; level lot; trees; convenient, beautiful location. Real opportunity.

OPEN 10 TO 8
CAFRITZ NEW HOMES
Open 10 A. M. to 9 P. M.
GI APPROVED
Modern design; 6 large rooms, de luxe kitchen, 8 cu. ft. refriz., full b'ment, with lavatory and storage room, large lot, inclosed by iron fence. Priced $15,250 to $15,750. Vets. $1,600 cash. Terms for nonvets. Sample home, 4708 8th st. ne.
Directions: Out Mich. ave. ne., left at 12th to Buchanan, turn left and continue to sample home.
CAFRITZ
NO. 7660.

FURNISHED EXHIBIT HOUSE IN SUMNER
5619 OVERLEA ROAD
FURNISHED BY COLONY HOUSE
OPEN DAILY, 10 TO 9
Drive out Massachusetts Ave. ¾ mile beyond Westmoreland Circle and turn right into Sumner, just beyond the overpass.
W. C. & A. N. MILLER
DEVELOPMENT CO.

OPEN TODAY
131 12TH ST. S.E.
Excellent brick. Living room, dining room, kitchen, 3 bedrooms, 2 inclosed porches, 1½ baths; gas heat, fine basement; garage. Must be sold. Mr. McDonnell, TR. 4382.
T. PAUL MUDD, CO.
2408 MINN. AVE. S.E.

EUREKA
Found at last, and convenient; a brick house, 6 large rooms, and 2 enclosed porches, immaculate brick garage. This won't last long. To inspect, call Mr. McDonnell, TR. 4382.
T. PAUL MUDD CO.
2408 MINN. AVE. S.E.

3033 MILITARY RD. Chevy Chase, D. C.—Beautiful all-brick Swanson prewar home, large liv. rm., din. rm., den, modern kit., breakfast rm., 3 bedrms., 2 tiled baths, stairway to finished attic; slate roof; brick gar.; large yard. Price reduced for quick sale. Inspection by appointment only.
HOWARD R. SCHAFER
7425 Wis. Ave., Bethesda. WI. 3441.
"U. S. P. O. is opposite us."

1742 IRVING ST. N.W.
Stone and brick residence in excellent condition; quick possession. $17,950; near National Zoological Park; 1st floor consists of living room, dining room, dinette, completely equipped kitchen, pantry and powder room; 2nd floor: 4 bedrooms, 1½ baths; basement with outside entrance; detached garage; tiled front terrace and ideally located shade trees. Call Mr. Gonda with LEATH & ASHLEY, INC. NA. 6464.

NR. EASTERN STAR HOME
Lovely det. center hall brick home on large lot containing liv. rm., din. rm., beautiful kit. with built-in dining nook, 1st fl. powder rm., 3 bedrms., tile bath; paneled recreation rm. with fireplace; owner will leave custom-built mirrors. Call Mr. Stolar, ME. 5400; eves., SLigo 7586.
LEO M. BERNSTEIN & CO.
1415 K St. N.W. Realtors ME. 5400

Owner Leaving the Country
MUST SELL
This Colonial brick residence located on a quiet street (very safe for children) and close to Rock Creek Park and Chevy Chase, D. C. Priced at $22,500 with 4 bedrooms, 2 baths, front and rear living porches and sleeping porch. This will be hard to beat. Fenced yard. Shade trees. Garage. Call us right away if you are interested in a good home. WO. 2300, till 9 p. m.
Edw. H. Jones & Co., Inc.

SACRIFICE
Detached. Circumstances make available charming, liveable home. liv. rm., dining rm., lge. kit., cozy heated sun room, overlooking beautiful garden abounding with flowers, 3 twin-size bedrms.; det. garage; choice N.E. location; conv. to everything. For appt., call Mrs. Winston, NO. 4533, with DIXIE REALTY CO., NA. 8860.

Between Wisc. & Conn.
This 8-room and 2½-bath brick house has a 2-car built-in garage. Another feature is the attractive 1st floor study; $29,950. Mrs. Liona, CH. 5741.
WALKER & DUNLOP, INC.
Realtors. Georgetown Office
3207 O St. NW. HU. 7366

817 30TH ST. S.E.
Listed for $8250, detached cottage, near Minnesota ave. Living room, kitchen, 2 bedrooms, utility room and bath, stove and refrigerator. Venetian blinds; partial basement. Possession with deed. Terms. Call Mr. Chevalier, TR. 4382 or RA. 1625, with
T. PAUL MUDD CO.
2408 Minn. Ave. S.E.

NO CASH
to a qualified veteran. Modern 6-room row brick home in Northwest, quality-built. Full basement, automatic heat; front porch. All for $10,000. To inspect, call Mr. Goddard at AX. 3371.
FREDERICK W. BERENS SALES CO.
1525 K St. NW.

BUNGALOW
CHEVY CHASE
Here is your opportunity. We have received many requests for this type of home located in the Chevy Chase area. This bungalow is in immaculate condition and has large living room with fireplace, exceptionally large dining room, kitchen, 2 bedrooms, den and tiled bath, all on one floor. Full basement, stairway to expandable attic, detached garage; near all conveniences. Shown by appointment only. Exclusive.
Chevy Chase Realty Co.
4420 Conn. Ave. EM. 1800
Evenings, Mr. Raymond at OL. 6343.

5332 41ST ST. N.W.
22-ft. row brick, in desirable neighborhood. Living room with fireplace, guest-sized dining room, modern equipped kitchen, 4 beautiful bedrooms, 1½ baths. Stairway to storage attic; gas h.-w.h.; detached garage. Can be sold on very attractive terms. Inspection by appointment only.
Wood-Conley Co., Realtors
8710 Georgia Ave., Silver Spring
SLigo 5700, till 9 p. m.

Detached Corner Brick
$12,950
A really charming little two-story, 5-room and bath brick home, ideal for the small family, in Woodridge ne., near every convenience; only a few years old; truly modern; hot-water heat with gas furnace; electric refrigeration and garage; with $3,000 cash can be handled for only $71 per month. If you are seeking something really different and unusually attractive see this home this weekend. Phone Mr. Ray, DE. 1872, with
SHANNON & LUCHS CO.
1505 H st. nw. NA. 2345.

Rambler—Our Clients
Acclaim and Buy—$19,950
Located on nice wooded lot, of your choice. Near transportation, and in one of the fine outlying sections. Off Conn. ave. Large living room with fireplace and picture window, individual dining room with picture window, 2 large bedrooms and 2 baths. Large modern kitchen, large study or 3d bedroom, garage. Large basement. Stairs to storage attic. Appointment to inspect. Arranged to suit your convenience. ARLIE L. JOHNSON REALTY CO., Inc., 3402 Conn. ave. OR. 7100 till 9 p. m.

PEACE AND QUIET
An immaculate Dutch Colonial on a cool quiet, dead-end street, not far from Lafayette School. On the first floor, square dining room with sun bay, living room with fireplace, comfortable den, modern kitchen and utility room; 2d floor, 2 twin-size bedrooms with communicating half-bath; also hall bath and third bedroom; offers unusual privacy for a small home obtained with a minimum of yard care; occupied and carefully maintained by one owner only. For appointment call Frank Wetzel, OR. 5700; eves., OL. 6242.
EDGAR L. WEBSTER

3 Bedrooms, Den 10x14,
Powder Room, 2 Baths
This attractively decorated brick home in immaculate condition contains entrance hall, a paneled den, powder room, living room with fireplace, dining room, very large screened porch, pleasant dry recreation room and 3 large upstairs bedrooms and 2 baths. Fine closet space. Call Jean Wetzel, OR. 5700; eves., OL. 6242. Edgar L. Webster.

FINE BUYS
FAIRLY PRICED
(1) 2 blocks off Conn.—This home has everything, including center hall, liv. rm., din. rm., den, powder rm., rear screened porch; 4 bedrms and 2 baths on 2nd flr.; 2 rms. and bath on 3rd. Maids rm and bath; 2-car gar.; GE oil heat. Excell. financing. Built in 1938 by present owner. Modern in every detail.
(2) WAKEFIELD—Just off Conn. Rarely does such an attractive home become available in this wonderful section. Det. brick, 4 bedrms., 2 baths; builtin gar.; large garden. $32,500.
(3) CLEVELAND PARK—A 4-bedrm., 2-bath home; vacant, needs redecorating. Priced low at $23,950. Owner will take back large 1st trust.
(4) AMERICAN UNIV. PK.—Large corner lot; 4 bedrooms, garage; near Janney School. $16,950.
FOR APPOINTMENT TO INSPECT CALL
LEGUM & GERBER REALTY CO.
AD. 7800 TILL 9 P. M.

$1,000 DOWN
Move in. 7-room brick. Vacant. Hot-water heat; newly redecorated. HARRY DREISEN, 616 BOND BLDG. NA. 7772. SH. 7622.

NR. CATHOLIC UNIV.
Suitable 2-family arrangement; double living rm., din. rm., kit., 30-ft. recreation rm. and bath; 3 rms. and bath on 2d flr.; hardwd flrs.; Ease oil burner, h.-w. h.; ornamental fireplace; 8-ft. refrig.; new water heater; storm windows and awnings. Excellent condition. $13,950.
L. T. GRAVATTE
1518 K St. N.W. Realtor. NA. 0753

A REAL BUY
Det. 6-rm. house; lge. lot; excel. NW. sec.; oil heat; small cash payment, good terms; low price. Inspection any time. Call Mrs. Ramsdell, with DIXIE REALTY CO., NA. 8860; evenings, GE. 5354.

$2,060 DOWN
will purchase this lovely row brick in the 1000 block of Quebec pl. nw. Has 6 rms., 1 bath, 2 enclosed porches, oil heat and Bendix Washer all for $13,500. This home is in excellent condition. Be sure to call and make an appointment today to see this home. Call Mr. Weiss, ME. 5400; eves., AX. 3760.
LEO M. BERNSTEIN & CO.
1415 K St. N.W. Realtors ME. 5400

COLORED, OWNER LEAVNG CITY; sacrificing 3-unit apt. bldg.; 1 unit vacant; full cellar, hot-water oil ht.; electric kitch.; near Dupont Circle; $13,950, $3,500 cash. Call Mr. Parks, DE. 1160.

COLORED
Beautiful bungalow; price reasonable. 611 57th st. ne. Open. DU. 9653. Clarence Berry, TR. 2311.

COLORED, ideal for physician or professional men; 7-room detached dwelling; 2 baths, auto. heat; Rhode Island ave. ne., near 12th; lot 165x150. Only $2,500 required. THOS. W. PARKS CO., DE. 1160.

COLORED—OPEN 2-5
927 QUINCY ST. N.W.
Modern row brick, with front porch, containing 6 massive, beautiful rms., 1½ baths, 2 additional rms. in basement, 2 screened rear porches; deep lot; refrigerator. Venetian blinds; modern down payment and terms; the price is below its value. Eves. Mr. Crivella, OV. 3086.
JOSEPH E. BRUNO, INC.
903 H St. N.W., Realtors, NA. 3411.

COLORED
33 W St. N.W.
We offer for sale this excellently located brick home moderately priced and well financed. Inspection at any time. BRODIE & COLBERT, INC. 1931 K st., nw., NA. 8875.

COLORED—$1250 DOWN
NEAR 13TH AND V STS. N.W.
8 lge. rms. and bath, 2-story brick; full basement, h.-w. h.; coal; nice yards. Conv. to everything. Priced to sell this week. ACT QUICK! Call till 9 p. m. weekdays, Sun. 12 to 5.
Wm. Calomiris Inv. Corp.
1012 17TH ST. N. W. DI. 1855

COLORED—Sacrificing. Vacant, immediate possession. Tapestry semi-detached brick; huge porches, built-in garage; hot-water heat, auto.; 2 baths. $13,500; $2,500 cash. 1310 Queen st. ne. Call Mr. Parks. DE. 1160.

COLORED
Attractive colonial row brick. 6 rooms and bath, hot-water heat, concrete front porch and two screened rear porches. Can be used as two-family home. Possession. Directions — Out Georgia ave. to Quincy st., left to Open sign and house.
FLOYD E. DAVIS & CO.
1629 K St. N.W. NA. [illegible]

COLORED
PHYSICIAN OR DENTIST
Ideal Town House near 10th & S St. N.W. Attractive 20 ft. house with 11 rooms, 2 baths, oil heat. Detached garage. Only $17,950.
LEGUM & GERBER REALTY CO.
AD. 7800 till 9 P. M.

HOUSES WANTED to BUY 65

IMMEDIATE CASH FOR YOUR HOME NE., SE. or MD. White or colored. COX CO., RE. 1633. DI. 4254.

FOR REAL SERVICE TO SELL YOUR HOME CALL NA. 7879 TODAY. PAUL P. STONE, Realtor. 1015 13th St. NW.

FOXHALL VILLAGE
Wanted to buy from owner; 3-bedroom 2-bath house; all cash if good condition. No agents. Call AL. 4871.

WILL BUY for all cash, property in Washington, Maryland and Virginia. MR. FREDERICK, DI. 3740, SL. 6666.

MAY WE SELL YOUR HOUSE? Our alert sales department has been chalking up mutually satisfactory sales for many buyers and sellers. We need more houses to sell. Let our next deal be yours. Free appraisals.
R. A. HUMPHRIES
808 No. Capitol. Realtor. NA. 6730.

Consult Us Before Buying or Selling.
ROBERT L. McKEEVER CO.
Shoreham Building. NA. 4750.

I WILL PAY all cash for houses, white or colored, any condition or location. Evenings, DE. 0888.

WILL pay cash for your house, any condition or section, white or colored. Ray Morse, SH. 8300. DU. 8888.

SALE or RENT 66A

STORE and garage for rent or sale, between Alexandria and Fredericksburg, on U. S. 1; fine location; will be avail. in near future. Phone Occoquan 11-F-20. Can be seen any time.

SALE, SUBURB. HOUSES 67

MARYLAND

BANNOCKBURN HEIGHTS
In this perfect country-near-town location, this white brick low-built home has large reception hall, living room, dining room, powder room and kitchen on first floor; 4 twin-size bedrooms and 2 baths on second floor; recreation room in basement. 2-car detached garage. An ideal home for the most discriminating purchaser. Call FRANK WETZEL with EDGAR L. WEBSTER, OR. 5700; Evenings, OL. 6242.

BETHESDA, CLOSE IN
Lovely white brick, near the Edgemoor Swimming and Tennis Club; 3 nice bedrooms, ½ bath, 1st floor; dead-end street. Very good value. Eves. call Mr. Smith, WI. 7738. ALLIED REALTY CORP., WI. 6648.

BETHESDA
PRICED FOR IMMEDIATE SALE
This is a 6-room, 2-bath home with attached garage, slate roof, oil heat; in a fine section of Battery Park.
E. M. FRY, INC.
WI. 6740. Eves., WI. 5148.

BETHESDA, $20,500
5-bedroom, 2-bath brick, on approx. ½ acre; recreation room, new slate roof, copper plumbing, auto. heat. On quiet dead-end street, this home is ideal for real family living. About $5,000 cash, balance one trust.
Exclusive With
W. L. LEBLING, REALTOR
WI. 1122. Eves., OL. 2720.

BETHESDA—$15,950
Detached brick home with slate roof, 3 light bedrooms, large living room, opening onto concrete porch; family-size dining room, modern kitchen, with lots of cabinets. Fenced lot, 50x150. Priced right with 4% loans.
Arlie L. Johnson Realty Co., Inc.
3402 Conn. Ave. OR. 7100 till 9 p. m

BETHESDA, $14,950
Modern 6-room brick home on wide, deep lot, close-in convenient location, 1 block from bus. Owner leaving city, must sell; oil h.-w. heat; garage.
Billingsley & Sanderson Co
5211 Wisc. Ave. OR. 2326 till 9 p. m.

CARROLL KNOLLS
THE WHOLE TOWN IS TALKING
about Carroll Knolls
19 SOLD THE FIRST WEEK
2 and 3 bedroom California brick ramblers. Priced from $13,950. VA and FHA approved. As low as $200 cash down to vets earning approximately $100 weekly. Attractive plan for nonvets.
Drive out today and you, too, will agree that they are tops for the Metropolitan Area.
Call RE. 6650, 9 Till 9
Colonial Investment Co.

CHEVY CHASE, MD.
$18,950
An excellent center hall clapboard residence of 6 rooms, tiled bath and garage. Shopping district nearby. Shade trees, flowering shrubs, wide street; moving. Let us show you this house today. Call WO. 2300 till 9 p. m.
Edw. H. Jones & Co., Inc.

CHEVY CHASE, MD.
PRICE REDUCED TO $23,500
Six-room, 3-bath home, located within 3 blocks of Conn. ave.; 1st floor contains living room 15x26, dining room 15x18, and large modern kitchen with breakfast nook. Features include basement with maid's room and full bath, detached garage and beautiful yard. This is an ideal home for a large family that needs space; home is really in excellent condition. After 6 p. m. call Mr. Kermit Myer at WI. 9346.
SAMUEL E. BOGLEY, INC
7004 Wisconsin Ave.
WI. 5500 WI. 2320

CONTINUED ON FOLLOWING PAGE

SALE, SUBURB, HOUSES 67
Continued From Preceding Page

MARYLAND

BROOKMONT, MD.
4 bedrooms, 1½ baths. Detached home, 7 rooms (½ bath) first floor). Double rear porches. Large covered front and side porches. Full, dry basement. H.-w. heat, oil. Unusually large lot. Vacant. Price $14,750. Terms.
A. D. CRUMBAUGH
4908 Wis. Ave. Realtor. WO. 1364

CHEVY CHASE, MD.
VACANT. DETACHED 2-YR. OLD. 2-story brick in Pinehurst Village, off Western ave. Large living rm. with fireplace, dining rm., mod. kit. and screened-in rear porch; 3 large bedrooms and 2 baths on 2d floor; gas a.-c. heat; large lot 60x140; A-1 condition; owner leaving city and must sell. For details, call till 9 p. m. weekdays. Sun. 12 to 5.
Wm. Calomiris Inv. Corp.
1012 17th St. N. W. DI. 1655

CHEVY CHASE, MD.
Detached brick, in immaculate condition, one block off Conn. ave. 1st floor, large living room with fireplace, center reception hall, dining room, large modern kitchen with pantry and breakfast nook, den, half bath, large screened porch, off living room; 2d floor, 4 bedrooms, 2 baths, large closets; 3d floor, 2 rooms; heated garage; lot 105x130 ft. Priced for quick sale.
ARLIE L. JOHNSON REALTY CO., INC.
1402 Conn. Ave., OR. 7100 till 9 p. m.

CHEVY CHASE, MD.
$21,950
In the wooded section between the schools. A spacious brick side entrance colonial with gas hot-water heat, 4 bedrooms, 2 baths, toilet and lavatory, large side living porch and garage. This is an unusual house and being in the school section is ideal for family use. Complete Bethesda shopping center not far away. Call WO. 3300. Office open till 9.
Edw. H. Jones & Co., Inc.

CHEVY CHASE, MD.
BUY LIKE RENT
This remodeled spacious center-hall, 3 twin-size bedroom home, sleeping porch, screened porch, 2 baths, powder room, new kitchen; lovely yard. $1,000 cash, about $200 mo.
ESTELLE PEARCE
EM. 8864 DI. 0880.

CHEVY CHASE, MD.
An attractive older house, in excellent condition and modernized thruout. Surrounded by lovely grounds. Ideal for large family, with its 6 bedrooms and 2 baths on second floor; first floor well adapted for entertaining; maid's room and bath; 2-car garage. For sale, furnished or unfurnished.
$28,000 UNFURNISHED
For further information, MISS FITCH, MI. 3350. Eves., CO. 4379.
EXCLUSIVE
D. A. HANES CO., INC.
1600 20th St. N.W.

CHEVY CHASE, MD.
Pleasant brick home on a corner lot, 3 bedrooms, 2 baths, living room with fireplace, dining room, fully equipped kitchen and full basement, garage. Well financed. $5000 cash required. After 6 o'clock call Mr. Markman, EM. 1175.
SAMUEL E. BOGLEY, INC.
WI. 5500 WI. 1320

CHEVERLY
Lovely white brick Cape Cod home, situated on large corner lot, with a little brook running through rear of yard. First floor bedroom or den, large living room with fireplace, full dining room, big kitchen. 2 large bedrooms and bath on 2nd floor. Semifinished recreation room. A bargain at $13,950. Substantial cash required. GOLDSTEN BROS., RE. 1988; eves., TA. 1463.

EDGEMOORE-BETHEDA
This beautiful custom-built home is a "must" on your list of homes to see today. Contains 3 bedrms., 2 tile baths, liv. rm. with open fireplace, rec. rm. with terrazzo tile floor; 2-car garage, breezeway; unusually spacious grounds. Has a flagstone walk and is surrounded by beautiful shrubs and trees. Call Mr. Jolles, jr., ME. 5400; eves., SH. 4891.
LEO M. BERNSTEIN & CO.
1415 K St. NW. Realtors. ME. 5400

GREEN ACRES—Lovely 2-bedroom home with recreation room, in a choice, restricted area; gas heat.
C. ALLEN SHERWIN, INC.
EM. 4450. After 5 P. M., EM. 9005.

HILLANDALE
An unusually attractive Dutch Colonial, all modern conveniences. Immaculate condition, on a beautifully landscaped acre site. 3 twin-sized bedrooms, 2½ baths, 2 porches, 2 fireplaces, recreation room, hot-water heat; built-in garage; slate roof. Trees, shrubs, flowers, fruit trees. A reasonably-priced home you will be proud to own. Call DI. 1015 until 9 p. m.
Wm. H. Saunders Co., Inc.

KENSINGTON
A 2-bedroom modern home, expansion attic and asphalt tile floor in basement with a beautiful recreation room, gas a.-c. heat. Beautiful lot, close to transp., etc. Good financing.
2-bedroom modern brick home, utility room, gas a.-c. heat. Very close to transportation and schools. Nice size lot. Good financing. For further information call Mrs. Haycraft.
HAYCRAFT REALTY
27 West Washington PL. 0978
1 Conn. Ave., Kensington. PL. 0357

MANOR CLUB
An immaculate 3-bedroom, 2½-bath 8-year-old center hall white brick colonial for the discriminating buyer. Situated on a beautifully wooded ⅔-acre site. 2-car garage, slate roof, paneled recreation room with fireplace and bar; huge closets throughout; enormous storage space; o. h.-w. heat, screened porch. Priced right. Call DI. 1015 until 9 p. m.
Wm. H. Saunders Co., Inc.

MT. RAINIER AREA—2-bedrm. bungalow; $500 down.
Hyattsville area—5-rm. and bath brick; $1,500 down.
University Park—5-rm. and bath bungalow; $2,000 down.
Cottage City—2-unit apt. bldg., $1,500 down.
Near schools, stores and transp.
PRIMROSE REALAY
WA. 4214 WA. 4252

ROCKVILLE, MD.
$12,500
4-bedroom home, located within a few blocks of main bus line; 1st floor contains living room, den, dining room and large modern kitchen; 2d floor contains 4 bedrooms and bath; features include large lot and oil heat; home in excellent condition. After 6 p. m. call Mr. Kermit Myer, WI. 8346.
SAMUEL E. BOGLEY, INC.
7004 Wisconsin Ave.
WI. 5500 WI. 1320

ROCKCREST
A very attractive house consisting of a living room, dining room, kitchen, 4 bedrooms, 2 baths; fenced rear yard. $1150. After 6 call Mr. Markman, EM. 1175.
SAMUEL E. BOGLEY, INC.
WI. 5500 WI. 1320

ROLLINGWOOD
Handsome white brick house, set well back from street on beautifully landscaped grounds. $20,000 1st trust available. 3 bedrooms, 2 baths on 2d. A truly well designed house in a very desirable section. Call Mrs. Zimmerman, WI. 3397 or WO. 1966.
Marsteller-McCabe & Co., Inc.

SILVER SPRING—New brick Colonial; 3 bedrms., large living room, dining room and kitchen. Builder's sacrifice. Galle Realty Co. SL. 4575. Eves., SLigo 4968.

SILVER SPRING AREA
Beautiful brick bungalows as low as $850 cash down to Vets; special terms to non-vets. 5 complete rooms on first floor; expansion attic; plumbing and heating pipes roughed in. Call RE. 6650, 9 'til 9.
Colonial Investment Co.

SILVER SPRING
An excellent clapboard residence in Woodside Park section, with 4 bedrooms, bath, garage, screened porch, large wooded lot, 80x265, in beautiful section. Immediate possession. Price, $19,500. Call SH. 6200.
HOLMEAD REALTORS
Eves., Mr. Nelson, WA. 8114

SALE, SUBURB, HOUSES 67
MARYLAND

SILVER SPRING—New brick 4-bedrm. Cape Cod. 2 baths; sacrifice. Galle Realty Co., SL. 4575. Eves., SLigo 4968.

SILVER SPRING SACRIFICE
COUNTRY CLUB AREA
Vacant. Owner must sell this delightful 6-room brick home; 3 twin-sized bedrms.; attached garage; convenient to schools, shopping, churches, bus. Only $18,950.
VICTOR WICKERSHAM
Realty. OR. 2100. Open 9 to 9.

SILVER SPRING
$15,750—small down payment; 4 bedrooms, 2 baths, brick home, 1 year old, full basement with recreation room; in very desirable neighborhood. Several blocks off Colesville Pike.
LEATH & ASHLEY, Inc.
NA. 6464. Mrs. DeWitt, Eves. RA. 8422

SILVER SPRING
New ultramodern home, located in Woodside Park. Home is built on 2-level floor plans, contains 3 bedrooms and 3 baths, finished recreation room, garage and screened-in porch; large lot. If you are looking for something different, let us show you this home. Price, $36,500. Call SH. 6200; eves., Mr. Bair, SLigo 1974.
HOLMEAD REALTORS

SILVER SPRING
1ST OFFERING
of this most superior close-in location, nr. parochial and public schools and only ½ blk. to bus; 3 twin-size bedrms., lge. liv. rm. with str. firepl. and built-in book shelves; bright dining rm., mod. complete kit., attached garage, stairs to storage attic, beautiful hall; lot 200 ft. in depth, fenced in rear; lovely broadloom carpeting included in the attractive price.
F. A. TWEED CO.
EXCLUSIVE AGENTS
5504 Conn. Ave. N.W.
EM. 1290. Open till 9

SILVER SPRING
Prewar brick home located in vicinity of Indian Spring Country Club. 1st floor contains step-down living room, 13x21, with fireplace; dining room and kitchen with breakfast nook; 2d floor contains 3 bedrooms and bath; full basement with outside entrance, oil a.-c. heat and lot 80x150. House needs redecorating. Priced at $17,000. Make offer. After 6 p. m., call Mr. Kermit Meyer, WI. 9346.
SAMUEL E. BOGLEY, INC.
7004 Wisconsin Ave.
WI. 5500—WI. 1320

SILVER SPRING
Convenient to St. Michael Parish and the Silver Spring shopping district; attractive prewar brick, 3 bedrooms, in beautiful condition; oil h.-w. h.; deep lot; $15,950. LEATH & ASHLEY, Inc. NA. 6464. Eves. Mrs. DeWitt, RA. 8422.

SILVER SPRING
Woodmoor, near St. Bernadette School. Immediate possession, owner transferred: 2-story brick, 2 bedrooms, fireplace, lot 55x150; total price only $13,750. Easy financing. Call SH. 8010 till 9 p. m.
MONTGOMERY
INVESTMENT & INSURANCE CO.

SILVER SPRING
Custom built brick with bedroom and bath on 1st floor; 2 bedrooms and bath up; ample closet space; large equipped kitchen, dining room, living room, fireplace; covered porch, attached garage. Excellent location, near Dale Drive and St. Michaels School. Reduced to sell, excellent terms.
PHILIP B. KEY REALTY
SLigo 3010 'til 9 P. M.

UNIVERSITY PARK, MD.
Beautiful home, attractive community—delightful street. Situated on a fine landscaped lot, this detached brick home has 7 spacious rooms, 2 tile baths, full basement, oil h.-w. h. Slate roof, copper gutters and down spouts. Is 9 years old and in excellent condition. Immediate possession. Price $22,750.
John F. Donohoe & Sons
314 Penn. Ave. S.E.
LI. 3-0084.

WESTGATE
A home it would be a joy to own, the house is painted white and consists of a nice center entrance hall, living room with fireplace and built-in bookshelves, French doors leading into a large rear screened porch, dining room, kitchen and powder room. 2d floor contains 3 twin sized bedrooms and 2 baths, the basement is full with outside entrance to very attractive and fenced yard which also contains a detached garage. Evenings call Mr. Harper, WI. 1575.
SAMUEL E. BOGLEY, INC.
WI. 1320 WI. 5500

WESLEY HEIGHTS
$44,500
Unusual stone and brick home with over 200' frontage; 2 large bedrooms and 2 baths on 1st floor; 2 large bedrooms and bath on 2nd floor. Recreation room with bar; maid's room with bath; 2-car built-in garage. For appointment to see, call Mr. Smithson.
E. M. FRY, INC.
WI. 6740. Eves., OL. 4770

WESTGATE — 3-bedroom, 2-bath brick in lovely restricted area. Just off Mass. ave. Priced to sell.
C. ALLEN SHERWIN, INC.
EM. 4450. After 5 P. M., EM. 9005

WESTMORELAND HILLS
Just off Mass. ave. 6 rooms, 2 baths, other features. Beautiful restricted community.
C. ALLEN SHERWIN, INC.
EM. 4450. After 5 P. M., EM. 9005.

DREAM BUNGALOW—5 rms., fully insul.; fireplace, expan. attic, incl. porch; stove, refrig.; lge. fenced yd. Nr. schools, bus, shopping. Under $10,000. Monthly paymts., incl. taxes and insur., only $70. John H. Johnson. WA. 5050.

UPPER CONN. AVE., MD.
If this fine area of restricted homes off upper Conn. ave. is your choice, you should see this immaculate white brick home with center hall; 25-ft. living room, screened porch, large dining room, kitchen, powder room and 12x15 den or television room on first floor; 2 large bedrooms and 2 baths; hall stairs to floored attic; custom-built 2 years ago for present owner. Call Frank Wetzel, OR. 5700; eves., OL. 6242.
EDGAR L. WEBSTER

GOOD NEWS
IN HOMES FOR VETERANS
NO DOWN PAYMENT
Pay settlement only in restricted subdivision. Act now, only a few left.
HARRY A. BOSWELL & CO.
Exclusive Agents
3718 Rhode Island Ave., Mt. Rainier, Md.
AP. 1111—WA. 1926

REAL ECONOMY
Lovely new modern house at Marlboro, with 5 rooms and bath on first floor; rent upstairs 4 rooms and bath; large lot; $1,800 down; monthly payments $125; and upstairs apt. rents for $75, costing you only $50. Hard to beat. For particulars,
CALL MR. McDONNELL, TR. 4382
T. PAUL MUDD CO.
2406 Minnesota Ave. S.E.

NEAR MD. UNIV.
Custom-built Cape Cod, $11,500; 5 large rooms and tiled bath on 1st floor; beautifully finished stairway to attic roughed in for future expansion; dry basement, gas heat; level lot. Buy now and select your decorations. Possession within 30 days. Good terms. Call WA. 3900, till 9 p.m.
ROBERT S. DAVIS & CO.

YOU TELL US
your price and terms that suit you. We are winding up 4 new developments in Silver Spring area of 3-bedroom brick Colonials. Prices and terms will amaze you. GI, non-GI and trades.
AAA REALTY SH. 0084

CALIFORNIA RAMBLER—Off New Hampshire extended, beautifully modernistic, $14,950. Call ST. 1161, Montgomery Investment & Insurance Co.

English Village Special
Owner sailing for France. White brick, 3 bedrooms, 2 baths, also maid's room and bath; large lot. Buy almost like rent. $20,500.
Rockville—New Bungalow
Frame with expandible attic, full bsmt., gas heat. $750 down. Only $10,950.
2½-Acre Estate
With new, mod. brk. Cape Cod, 2 bedrms. and tiled bath down; 2 bedrms., tiled bath up. Nr. Bethesda. Will trade for smaller property.
1st-Fl. Bedrm., ½ Bath
Liv. rm., din. rm., kit.; 2d fl., 3 bedrms., 2 baths; pine-paneled rec. rm. with fireplace and ½ bath; gas a.-c. heat; built-in garage; slate roof; 8-year-old brick in Bethesda. $21,000.
Home in Country
On Highway 240, near Rockville. Modern 6 rms. and bath, full bsmt., oil heat; 2 yrs. old; 2-car garage; 1 acre of land. $15,950.
HOWARD R. SCHAFER
7428 Wis. Ave., Bethesda. WI. 5441
"U. S. P. O. is opp. Us"

SALE, SUBURB, HOUSES 67
MARYLAND

⅓-ACRE LOT
TO VETS—$750 DOWN
2-story brick home on largest lot in East Pines. Large living room, kitchen with dining space and utility room on 1st floor, 2 really large bedrooms on 2d floor. Price $10,750.
WALKER & DUNLOP, INC.
REALTORS
1200 15th St. N.W. DI. 0222.

TRANSFERRED
Serviceman has 2 weeks to sell his 8-year-old brick bungalow, living room, dining room, kitchen, 2 twin sized bedrooms, full basement, h.-w. heat, 2 screened porches; quiet better residential neighborhood. Silver Spring. Many large trees. $12,950 on quick sale will buy your family this home.
GRAHAM & CO.
SLigo 6010; Eves., WI. 2641

4 BEDRMS., 2 full baths; $14,950; new all brick construction; excel. Silver Spring area; 7 nice rms., full bsmt.; landscaped lot; block to bus. Easy terms arranged. SH. 1011 'til 9 p. m. FREDERICK R. YOUNG REAL ESTATE.

OWNER TRANSFERRED
CHEVY CHASE, MD.
First offering—immaculate brick home; close to schools. First floor: reception hall, living room, dining room, large den and powder room, kitchen with dishwasher and garbage disposal. Full basement, gas heat and Bendix; 3 large bedrooms and 2 baths on second floor; attached garage. Exceptional financing. Priced for quick sale. Call JEAN WETZEL, OR. 5700; eves., OL. 6242, with EDGAR L. WEBSTER.

"COZY & ATTRACTIVE"
A prewar brick bungalow, on a nice level lot with picket fence; plenty of shrubbery and det. garage. Near Old Georgetown rd. in Bethesda, and convenient to transportation and school. It has living room with fireplace, small dining room, kitchen, 2 nice bedrms. and tile bath; oil h.-w. heat and stairs to large unfinished attic. Well worth your attention for the price asked. Call ME. 1143, until 9 p. m. J. Wesley Buchanan.

$1,000 DOWN
BUNGALOW
Silver Spring, 2 bedrooms, expansion attic finished off, lovely 50x150 lot, total price only $10,250. Payments to suit your budget. Call SH. 8010 till 9 p. m.
MONTGOMERY
INVESTMENT & INSURANCE CO.

SNAP THIS UP
FOR ONLY $19,950
Truly a bargain for this close-in So. Md. estate with 4 bedrooms, 3 baths, stable and 2-car garage. All on 3½ acres of rolling countryside bordering stream. Has all modern utilities, and in immaculate condition throughout. For inspection phone Mr. Shore.
HOME REALTY CO.
REALTORS
RE. 1337 or OL. 5042

RANCH TYPE
New all-brick, custom built residence of superior quality and location. Clever floor plan includes living room with bay window, paneled den, dining room with picture window; 2 bedrooms and bath. Beautifully equipped electric kitchen, with glass wall Estate electric range with griddle and pressure cooker. 9-ft. electric refrigerator with freezer compartment, double bowl sink, metal cabinets, separate breakfast nook with formica top breakfast set on 1st floor; 2 lovely bedrooms and bath on 2d floor; basement, screened porch; asbestos lifetime roof, all natural chestnut trim. Lovely woodland setting on large lot with flowering azaleas, in beautiful restricted section of Silver Spring. 1 block from school and bus and close to shopping.
PHILIP B. KEY REALTY
SLigo 3010 'Til 9 P. M.

GOOD SCHOOL AREA
FIRST OFFERING
Close to Rosemary and Leland Junior High School, 2 blocks from shopping. This white clapboard home has large liv. rm. with fireplace, din. rm., large screened porch and kitchen on 1st floor; 3 bedrms. and bath on 2nd floor. Nicely planted lot. Priced below $18,000. Call Frank Wetzel, OR. 5700; eves., OL. 6242. EDGAR L. WEBSTER.

THIS INTERESTING CHEVY CHASE, detached home; close to Lafayette School, on well-landscaped lot 50x132; 6 rms., lge. veranda, oil h.-w. h.; $17,750. THOS. L. PHILLIPS, WO. 7900, 3518 Conn.

4 BEDROOMS—$15,750
Attractive 2-year-old brick Cape Cod in convenient section of Silver Spring. Living room with fireplace, large kitchen-dinette, 2 bedrooms and bath on first floor; 2 bedrooms and bath up; full basement; recreation room; gas heat.
WOODMOOR
Colonial brick containing center entrance, 1 living room with fireplace, den, dining room, kitchen with breakfast nook, bedroom and tile bath on first floor; 3 bedrooms and bath up; full basement; oil h.-w. heat; level lot. Price $19,950.
Wood-Conley Co., Realtors
8710 Georgia Ave., Silver Spring
SLigo 5700 till 9 p. m.

1 ACRE GROUND
Beautifully built stone and frame house, situated in Potomac Hunt section. First floor: reception hall, living room, dining room, kitchen, paneled den with brass fireplace hood, 2 bedrooms and bath; 2 large second-floor bedrooms and bath; attached 2-car garage. The planned details and landscaping of this home are perfect in every respect. Priced below today's market. Call JEAN WETZEL, with EDGAR L. WEBSTER, OR. 5700; evenings, OL. 6242.

$45,000
BEAUTIFUL ESTATE
SILVER SPRING
25 Min. From White House
Approximately 2 acres beautifully landscaped grounds with trees and shrubbery; 2½-story brick house. 1st floor, living room, 24x12, with fireplace, dining room, 16x12, kitchen stainless steel throughout, dishwasher, refrigerator, deep freeze and electric range; study with powder room, solarium off dining room, screened porch off living room; 2d floor, 4 large bedrooms, 2 baths; basement recreation room with fireplace and bar, complete kitchen, Laundromat, sink and laundry trays, 7ft. Westinghouse Refrigerator, maid's room, drying room with gas drier, full bath; gas hot water, monel metal hot water heater; grounds, 345 ft. frontage, 250 ft. deep; 2-car detached garage; fish pond and patio, outside barbecue. Terms, $12,000 cash, balance payable monthly over period of 12 years. For further particulars and appointment to inspect
WM. F. CARLIN
967 Thayer Ave., Silver Spring
SH. 1919

NEW RAMBLERS
RAMBLERS THAT ARE DIFFERENT
Of superior construction and unusually well-equipped kitchen. These 3-bedroom, 2-bath ramblers with best quality slate roofs have large living rooms with picture windows, full dining room, and a recreation room out of this world. Ground-level basement, with picture windows, afford a room for recreation and summer supper. As airy and bright as a sun room, as cool as an ocean breeze; 2-car garage. Exclusive.
Chevy Chase Realty Co.
4420 Conn. Ave. EM. 1800
Eves., Call Mr. Thompson, WI. 5505

4 BEDRMS., over 1-a. lot. This charming estate is located in the secluded close-in Silver Spring section. Liv. rm. and den with fireplace, full-size din. rm., oversize kit.; beautifully landscaped grounds; lovable pony and car included; stable and paddock. Possession. Priced reas., $23,500 or make your offer. SH. 1011 'til 9 p. m. FREDERICK R. YOUNG REAL ESTATE.

ON 1ST FLOOR
BEDROOM AND POWDER ROOM
Brick Cape Cod, 2 blocks from shopping and transportation in Montgomery Hills, Silver Spring. An unusual buy for $16,950. Call SH. 8010 till 9 p. m.
MONTGOMERY
INVESTMENT & INSURANCE CO.

UPPER CONN. AVE., MD.
RAMBLER
Beautifully planned and architect designed 1-story brick home, in exclusive section of Conn ave. Reception hall, 25-ft. living room, dining room, pastel-colored kitchen, 3 large bedrooms and 2 baths. Decorated to suit your own taste and furniture; 2-car detached garage. Call FRANK WETZEL, with EDGAR L. WEBSTER, OR. 5700; evenings, OL. 6242.

3-Bedroom Brick Bungalow
$15,500
Ideal location near schools and transp.; full dining room; new house condition. Owner transferred. Automatic Launderall included.
GRAHAM & CO.
SLigo 6010 Eves., WI. 5456

SALE, SUBURB, HOUSES 67
MARYLAND

Blessed Sacrament Parish
JUST OVER THE D. C. LINE IN MARYLAND
AT CHEVY CHASE CIRCLE
and all the conveniences this prime location affords. Lovely true center hall, white clapboard of 4 bedrooms, gracious living room, with colonial fireplace, family-size dining room, many other desirable features, but you must see it. Phone now for appointment as it is going for a reasonable offer. Now is the time—
Chevy Chase Realty Co.
4420 Conn. Ave. EM. 1800
Eves., call Mr. Thompson, WI. 5505

VIRGINIA

ALEXANDRIA—By owner, $18,750. Brick home, 6 sunny rooms, 3 bedrms., 1½ baths, plus ½ bath in basement; fireplace; large yard; garage; oil heat; convenient location, near Braddock Cannon. OV. 3770.

ALEXANDRIA
Desirable Close-in Location
This 2-family apt. will go GI. Each apt. contains 3 rms., bath.
INCOME $1,242 YEARLY
Unusual terms
For complete information, call Mr. Frederick, DI. 3740.
N. G. Frederick & Son
1424 K St. N. W., Rm. 202

ALEXANDRIA
Only $750 down, modern new brick 2-bedroom home, tile bath, living room, dining room, kitchen; full basement, gas heat. $10,500, balance like rent.
MARY MONCURE HUNTER
OV. 2900

ALEXANDRIA
Absolutely the cutest house you ever saw in Yates Gardens. White brick and stone with a balcony and sparkling garden in rear. 2 extra large bedrooms and luxurious bath. Living room with corner fireplace, dining room, stream-lined kitchen, fine basement, with oil furnace. Perfect condition inside and out. Modest cash over large 1st trust. Call WO. 1966.
Marsteller-McCabe & Co., Inc.

ALEXANDRIA, brick town house; double living room, dining room, 3 bedrooms, bath, equipped kitchen and small garden. Excellent financing, $1,000 down; $14,500 or offer. Call owner, KI. 8-8582.

ARLINGTON
3 Bedrooms, 2 Baths
Stunning English bungalow, located in exclusive Golf Club Manor's neighborhood, is beautifully built up with fine homes; trees and colorful shrubbery combine to make it a garden showplace. The home is all-brick and contains 6 large rooms and 2 full baths; one bedroom and one full bath are on the 1st floor; huge, cool, screened-in porch; attached garage. Come see this home and it will be love at first sight. Reasonably priced at only $22,750.
LURIA BROS.
2300 Wilson Blvd. OW. 8500

ARLINGTON
3 BEDROOMS, 2 BATHS
Like living comfort? Then here is the home for you! Brick Colonial with bedroom or den and full bath downstairs; lovely living room with fireplace; dining room with French doors to large porch; beautifully equipped kitchen with garbage disposal unit. Finished recreation room. Full basement with outside entrance and GE automatic washer. Nice lot. Reasonably priced at $17,500. Easy terms. Call us today.
LURIA BROS.
2300 Wilson Blvd. OW. 8500

ARLINGTON—NORTH
Ready for occupancy, these 3-bedroom brick colonial homes, represent the best of construction, materials and workmanship; full basement, with large screened side porch; lot fully sodded with sidewalks, curb and gutters. Price is only $14,950. FHA-GI financing with small down payment. Model homes open daily until 7. Directions to reach: From Key Bridge take Lee hwy. to detour on Old Dominion dr., following Old Dominion dr. to Little Falls dr. and right to 34th rd. and open house.
M. T. BROYHILL & SONS, INC.
Developers and Builders CH. 5300

ARLINGTON
White Cape Cod, 1st floor has living room with fireplace, dining room, equipped kitchen, 2 bedrooms, and bath; 2d floor, 2 bedrooms, large closets; full basement with oil hot-water heat; detached garage. Owner transferred. Must sell. See it and make offer.
A. H. BROOKS
3016 Columbia Pike CH. 5100

ARLINGTON FOREST
One of the very desirable 3-bedroom and bath homes. Has fenced yard. Priced low for quick sale.
A. H. BROOKS
3016 Columbia Pike. CH. 5100.

ARLINGTON FOREST
Army officer has been transferred, enabling you to purchase excellent home in fine residential section on well financed basis: 3 large bedrooms, and general condition among many better features of this home.
MANNAS REALTY CO.
2116 Wilson Blvd. GL. or OX. 2784.

ARLINGTON
UNUSUAL CHARM
A truly fine home in a rustic setting. There are many lovely trees on the lot and a small clear stream flows nearby. The location is North Arlington, only a few minutes from downtown Washington. Inspect today and see for yourself the superb construction, the ideal arrangement of the 7 large rooms and the rear screened porch looking out over Nature's handiwork. Extra features include casement windows, 1 full bath, 2 half baths, a finished recreation room with fireplace, slate roof, and attached garage; very attractive terms to desirable purchaser. Price, $23,500.
ENZOR REALTY
CH. 1000. Exclusive. OX. 2234

AURORA HILLS
Charming new brick home, exclusive residential section of South Arlington. 4 bedrooms, 1½ baths. Attractive living room with fireplace and lovely picture window, open terrace off living room, large dining room, modern beautifully equipped kitchen, 2 twin sized bedrooms with lovely tile bath on 1st floor, 2 large bedrooms on 2d floor; full light basement, outside entrance, gas a.-c. heat. Reasonably priced. Good financing. Shown by appointment.
N. C. GROVES
"Broker of Better Homes"
OT. 7983.

ASHTON HEIGHTS
A beautiful bungalow on a large landscaped and tree shaded lot. 3 twin-sized bedrooms, modern bath, large living room, fireplace, state-sized dining room, large equipped kitchen and breakfast nook; full basement, recreation room, oil hot-water heat; garage. $10,800 1st trust. Priced for immediate sale.
Real Estate Service, Inc.
Lee Hwy. at Glebe Rd. OW. 9090

BEVERLEY HILLS
Alexandria—presenting for your consideration this charming brick home on well-landscaped lot consisting of large living room with fireplace, dining room with bay window, fully equipped kitchen, bedroom and full bath and screened porch on 1st floor; 2 large bedrooms and full bath on 2d floor; basement; oil a.-c. heat; attached garage; possession by July 1st. Priced under $20,000. Terms. This is the best buy we have had to offer in a long time.
G. C. KEELER, REALTOR
2016 Mt. Vernon Ave. TE. 2760.

FAIRFAX O
Yet only 20 minutes to Memorial Bridge via Lee blvd. direct. Does your landlord object to children? Do you and your family feel fenced in? If so, investigate this lovely Dutch Colonial home: 3 bedrooms, den, 1½ baths, full large equipped kitchen, dining room and living room and screened back porch; also a detached garage. Just 1 block past Fairfax Circle and turn right into this private road and home. Priced under $13,000. Might go GI. Call for appointment to inspect.
LURIA BROS.
2300 Wilson Blvd. OW. 8500

FALLS CHURCH
Custom Built, 6-Room
This attractive brick home, close to everything, has plenty to offer. On nice lot; built of finest materials; all large rooms, 2 baths, beautiful kit., nice porch, full basement, hot-water heat.
CAPUTI REALTY CO.
Phone PA. 2122 or PA. 1415

FALLS CHURCH—By owner being transferred. 2-bedroom all-brick Cape Cod, less than 1 year old. Living room with fireplace; waterproofed basement; oil heat; lot 66x124. Assume GI loan. PA. 5533 after 5 p. m.

FALLS CHURCH, $16,750
4-bedroom, 1½-bath tapestry brick, on ¼ acre corner lot with brick garage; in excellent neighborhood; 1st floor: side entrance, large living rm., large kitchen; 2d floor: 3 nice bedrooms, tiled bath; 3d floor: large finished room. Full basement, oil heat. Allowance will be made for redecorating.
LUCILLE COOK
PA. 3272 Exclusive PA. 4664

SALE, SUBURB, HOUSES 67
VIRGINIA

GARDEN CITY
Owner transferred. Must sell price below market at $12,500. Attractive 5-room prewar 2-story brick detached home. Living room, 12x17; dining room 10x12; full basement; automatic heat; screened porch. Large corner lot. Convenient to bus, schools and shopping. Don't miss out on this one.
MILTON G. SMITH, REAL ESTATE
4219 Wilson Blvd. OW. 7200

LYON VILLAGE—Nice stone and brick home, slate roof, attached garage, 3 bedrms., 1½ baths. L. McGEE KING. GL. 5273. CH. 3308.

LYON PARK
Convenient to everything. Brick Colonial, slate roof for permanency; 3 twin-sized bedrooms, tile bath, very large living room, fireplace, dining room for the largest furniture. Modern work-saving equipped kitchen. Full basement; garage, large landscaped lot. Call
Real Estate Service, Inc.
Lee Hwy. at Glebe Rd. OW. 9090

NO. ARLINGTON
4 bedrooms, 2½ baths, 11 closets in this unusual brick home, 2 24-ft. living rooms, each with fireplace; fully equipped kitchen, with steel cabinets, stainless steel counter and sink; a babbling brook in the side yard; all this only 2 miles from Key Bridge, convenient to everything. Well financed with 4% 1st trust. Shown by appointment only.
M. T. BROYHILL & SONS, INC.
4624 Lee Hwy. CH. 5300

SLEEPY HOLLOW—$11,000, rambler, 3 large rooms, full bath, fireplace, equipped kitchen; oil a.-c. heat; large one-car detached garage. On corner lot, ½ acre. Can be added on 3 directions. $1,000 cash. Convenient terms. Call J. H. Benoit, realtor. KE. 3-6677.

WILSON BLVD.!
Not just an ordinary home but something unusual on a nice corner lot in residential section. Suitable for professional man, with all conveniences at door, 3 very large attractive bedrooms, den on 1st floor; attractive living room, dining room and equipped kitchen, excellent basement with recreation room; 1½ baths. Price reduced to $18,500 for immediate sale.
ARLINGTON REALTY CO.
2204 Wilson Blvd. OW. 9300

WASHINGTON BLVD.
Rare opportunity for right buyer to acquire modern brick Colonial on deep lot near Clarendon. House well planned throughout. We recommend your prompt inspection.
MANNAS REALTY CO.
2116 Wilson Blvd. GL. or OX. 2784

WESTOVER
Attractive home on large wooded lot with deep rear yard, stream along side. 2 good bedrooms, living room with fireplace and comfortable room arrangement. Can be financed on excellent terms.
MANNAS REALTY CO.
2116 Wilson Blvd. GL. or OX. 2784

VIRGINIA FOREST
Lovely colonial brick home situated on a large wooded lot; has large living room with fireplace, dining room, fully equipped kitchen with plenty of cupboards, den and half bath on first floor; 3 nice bedrooms on 2nd floor with full tile bath; full basement with outside entrance; nice pine-paneled recreation room and half bath. Owner transferred, must sell. Substantial cash payment required.
SEWELL REALTY CO.
14 So. Glebe Rd. (at Lee Blvd.)
OX. 0217. GL. 1878 Till 9 P. M.

BY OWNER
MADISON MANOR
All-brick, 6-room Colonial, less than 6 months old. Large living room with fireplace, family-sized dining room, equipped kitchen with 8-ft. refrigerator; full basement, gas heat; 3 bedrooms, tiled bath. Level lot with many trees, $15,200; $2200 cash. Call FA. 6330 for appointment.

BY OWNER—2 bedrms., brick, semi-detached home, has rec. rm., finished attic; down payment, $1,500; first trust, now on house, $9,800; monthly payments, $70. Will take second trust of $700. FA. 3280.

6-ROOM BRICK
$1,300 cash, $96 per month will buy this GI-approved 3-bedroom home; equipped kitchen, large dining room, fireplace in living room, bath in full, dry basement; outside entrance; excellent condition. Don't wait, inspect today.
THE HANES CO.
CH. 6969 KE. 3-5444.

GRACIOUS STONE HOME
Located in Lee Blvd. Heights, on a delightful shady lot with a stream running through it. This property offers so much that home owners are looking for. Large bedrm. and bath on 1st floor. Living rm. 14x25 with picture window, breakfast rm. as well as a dining rm. and an electric kitchen. 3 bedrms. and bath on 2d floor. Excel. closet space. 3 fireplaces. Garage. $29,500 with very large first trust available.
WM. P. PARRAMORE
CH. 9666. Eves., OW. 1877.

FURN. BUNGALOW
$10,500
Attractive 5 rm. home; within walking distance of shopping center, at Glebe rd. and Pershing dr., Arlington; oil hot-water heat, full basement, front porch, splendid fenced-in yard with garage; rapid trans. downtown; possession with title; good cash payment required; shown by appointment only. Call Major Lane, NA. 9300, eves WI. 6289.
BOSS AND PHELPS, INC.
1417 K St. N.W.

ARE YOU BUYING OR SELLING REAL ESTATE?
For prompt courteous service, thoroughly experienced, call
EDWARDS REALTY
KE. 3-5855 CH. 4733.

5-STAR HOME
1. Location: Beautiful, exclusive Lorcom Lane section, close-in Arlington.
2. Construction: Prewar brick, spacious: heat bill $63 last year.
3. Lot: Full-grown shrubbery; large, tall trees.
4. Livability: Besides 3 bedrooms, living and dining room, there's recreation room, breakfast nook, wonderful porch, garage, 2½ baths.
5. Financing: $6000 cash, 1st trust for balance. Payments around $130 per month. Shown by appointment.
J. FULLER GROOM REALTY CO.
OX. 4487.

BY OWNER
Reasonably priced. This delightful 2-year-old 3-bedroom home on large wooded lot in exclusive Va. Forest section of Falls Church. Has 35-ft. combination liv.-din. room with fireplace and picture window, large kitchen, breakfast nook, bedroom or den and ½ bath, screened porch on 1st fl. 2 large bedrooms, tiled bath and 3 large closets on 2d fl. Full dry basement, gas h.-w.h. Call FA. 3445 for appointment. NO BROKERS.

$10,500
WILL TRY GI
Modern 4-bedroom farm home, conveniently located near Fairfax High School on ¾ acre. Large living room, electrically equipped kitchen. Oil h.-w. h. Large utility room. Call today for an appointment to inspect.
YEONAS REALTY
GL. 2100. OX. 1243.

BRICK RAMBLER, $13,950
Are you looking for a roomy 3-bedroom rambler? Here is one that can't be beat. Best of construction, materials and workmanship; plus restricted residential neighborhood in N. Arlington near country club. FHA-GI financing with small down payment. For inspection call
M. T. BROYHILL & SONS, INC.
Developers and Builders CH. 5300

OPEN DAILY
The best houses for the price you can find. Drive by to see for yourself. Masonry construction in 2 general designs with details different. Each house has 6 rooms, all modern; natural gas for cooking and heating; kitchens with ample cupboards and fully equipped; copper plumbing, ramblers without, others with basement; lots ½ acre. Basic prices $16,750 and $13,400. This subdivision is on Rte. No. 7; 3.5 miles west of Falls Church. For further information call between 8-10 a. m. and 6-9 p. m.
JAMES G. WARE
CH. 5134

$7,500
Two-bedroom house with bath, elec., oil heat, full basement; range, ref. and Venetian blinds and enough room for garden and chickens. In the Annandale area. Pay $2650 down and get quick possession. Shown by
Mason Hirst
Annandale, Va.,
Phone FA. 7447 weekdays

NEAR SHIRLEY HWY.
We have 9 acres fronting 2 macadam roads and with a comfortable 6-room house. Water is pumped electrically from a spring and the house has bath, furnace, a screened porch and a distant view. At $17,750 this property is an excellent investment and should be within 15 minutes of Washington when the Shirley Hwy. is opened soon. Terms, $5,000 down, $100 per mo.
MASON HIRST
Annandale, Va. Ph. FA. 7447 wkdays.

Daily Crossword Puzzle

ACROSS
1 Bullet
5 Bankruptcy
10 Young salmon
14 Volcanic matter
15 Urgency
16 A molding
17 Entry
18 Birdlike
19 Dispense
20 Never-failing
22 Soldier's tentmate
23 By consirderable number
24 Balanced
26 Error in doctrines
29 Brisk
33 Originate
34 Snap of a whip
35 Call of doves
36 Sloughs
37 Retinue
38 Ground plot
39 Esperanto offspring
40 Aesop tale
41 Manage
42 End
44 Calabashes
45 Destroys
46 Ancient
47 Account
50 A wonder-worker
55 Attachment
56 An ape
57 Feminine name
58 Using speech
59 Empty parade
60 Genus of swans
61 Wriggly
62 Mock
63 Triton

DOWN
1 An oversight
2 Contemn
3 On the surface
4 Wild
5 Rude hut
6 The missel thrush
7 Large continent
8 Drawn contest
9 Biddy
10 Imaginary small town
11 Old as the hills
12 Discovered by observation
13 Confide
21 Cyrano had a large one
22 Significant nod
25 Part of a windmill
26 Practice
27 Gnaw
28 Stiffness
29 Tumble
30 Colder
31 Well known
32 Departing travelers
34 Beneath the stars
37 Matter in an hourglass
38 Supplier of caviar
40 Showy
41 Lofty flight
43 Only
44 Swindler
46 In the future
47 American wild plum
48 The gist
49 Egg-shaped
51 Rabbit
52 Groundless
53 Winter stuff
54 Caustic
56 Distant from

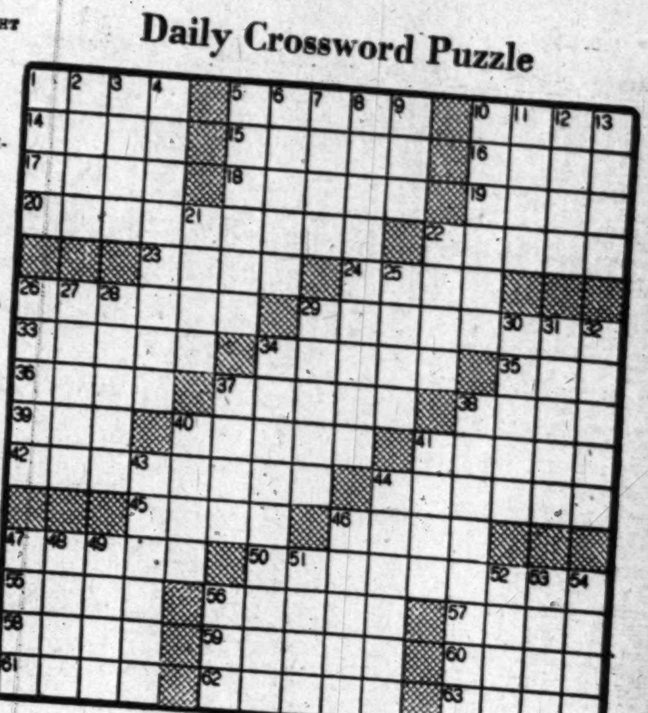

YESTERDAY'S ANSWER

CARNAGE COLLATE
ADEEMED IDEATES
REPTILE TONSILS
ESS TINDERS SEE
FIDIA SET
SCARE CID SAPAN
PHRASE NOB MACE
AEON MOTTO PUTS
NEAT SAI OCELOT
SPRIG RES ARARS
CAL STUSS
IDS LETTERS LOU
TITULAR ADAMANT
EVASIVE DEVOTEE
MENACES SEATERS

SALE, SUBURB, HOUSES 67
VIRGINIA

ARE YOU BUYING OR SELLING REAL ESTATE?
For prompt, courteous service, thoroughly experienced, call
EDWARDS REALTY
KE. 3-5855 CH. 4733.

3-BEDROOM house on 5 acres; 1½ baths, oil heat, 24-ft. living room with fireplace, range and refrig.; the land is mostly open and has been used as pasturage for saddle horses; there also is a small stable. Price, $25,000; $8,000 down. See MASON HIRST, Annandale, Va. Phone FA. 7447 weekdays.

YATES GARDENS
Symbol of Old Georgetown in this modern fashionable section of Alexandria. Unique charm added to a design for quiet comfortable living is the keynote to this property. Step-up living room with an atmosphere of delight includes fireplace, master's library, full-length windows overlooking formal garden and pegged random width flooring; 2 bedrooms and tiled bath, one finished in pine paneling; also ample closets; English basement with formal dining room, very attractive kitchen and ½ bath; 2 entrances at ground level to rear patio with awning and enclosed formal garden. Price reduced to $13,950 for immediate sale because of officer's transfer. Shown by appointment only.
ARLINGTON REALTY CO.
2204 Wilson Blvd. OW. 9300

JUST THINK
How foolish it is to pay rent and keep those kiddies in a crowded apt. area when you can buy this sparkling new large conventional brick bungalow with $1,000 down and approx. $89 per month, including everything. Not a small home, but good-sized. The outside dimensions are 34x26, with 5 spacious rooms and tile bath on 1st floor, including such quality features as colonial fireplace, Formica sink top in kitchen, finished stairway to 2d floor, where 2 additional rooms can be added; large full basement with plenty of rumpus space and outside entrance; very large lot. There is just one of these left at the GI approved price, so act quickly.
ARLINGTON REALTY CO.
2204 Wilson Blvd. OW. 9300.

G.I. TAKE NOTE
Just what the doctor ordered. A modern asbestos shingle bungalow, living rm., dining rm. combination; Mod. equipped kitchen; 2 nice-size bedrms. and bath. Full expansion attic, hot-air oil a.-c. heat. This home is immaculate, immediate possession. Full price $8,250, $850 down. Low monthly payments.
AL BAKER & SON, INC.
116 S. St. Asaph st., Alexandria
AL. 6644. TE. 7343

4 BEDROOMS
Large living room, fireplace, family-sized dining room, work-saving equipped kitchen; full basement, oil hot-water heat, built-in garage, ½ acre with shrubs and fruit trees galore. Call
Real Estate Service, Inc.
Lee Hwy. at Glebe Rd. OW. 9090.

WASH. GOLF & C. CLUB
ON 3½ ACRES
Charming stone and frame home, located on a knoll, with a stream and abundance of shrubbery and flowers; outside terraces and walks, large cathedral type living room with stone fireplace; lovely picture window with panoramic view. Delightful screen living porch combination dining room and all-electric equiped kitchen. screened dining porch and open terrace off kitchen; bedroom and private bath on first floor, another bedroom and bath on ground level floor; detached pine-paneled guest cottage with private bath; 2-car garage, oil h.-w. heat; 12 min. Pentagon, 15 min. D. C. Price lowered from $35,000 to $27,500. For quick sale due to owner's immediate transfer. $7500 cash required, balance in first trust payable $135 per month. Immediate possession. Shown by appointment only.
N. C. GROVES
"Broker of better homes" OT. 7983.

YEONAS BONUS
2-bedroom prewar semidetached brick: living room, dining room, equipped kitchen, tile bath, pine-paneled rec. rm. Purchaser may assume $7500 first trust. Full price, $11,000.
YEONAS REALTY
GL. 2100. OX. 1243.

$1,000 DOWN, $75 MO.
Full price, $8,000. 2-bedroom home with large equipped kitchen, comfortable living room, nice bath, basement; ½-acre ground; bus service handy to stores.
AL BAKER & SON, INC.
116 So. St. Asaph St., Alexandria, TE. 7343. AL. 6644. Open 9 till 9.

GARDEN OF EDEN
could not have been more lovely than this magnificently shrubbed lot 100x150; plus a beautiful Normandy brick colonial; 3 twin-sized bedrooms full tile bath, large living room fireplace, family-sized dining room, modern work-saving equipped kitchen, full basement, oil hot-water heat, detached garage. Oh, yes, a fish pond, too. Inspect today. Call for appointment.
Real Estate Service, Inc.
Lee Hwy. at Glebe Rd. OW. 9090

JUST A GOOD BUY
Attractive 6-room brick colonial with tile bath and full basement in excellent North Arlington location for the total price $16,950.
ARLINGTON REALTY CO.
2204 Wilson Blvd. OW. 9300.

OPEN DAILY
BEVERLEY HILLS
$2,250 cash. Beautiful 3-bedroom Colonial, located in the most desirable neighborhood in Virginia; lovely living room, fireplace, dining room, equipped kitchen, screened porch, full basement, and only 5 minutes from Pentagon and Navy Annex; model home, 611 Tennessee ave., Alexandria, Va.
HUBBARD REALTY CO.
2202 Mt. Vernon Ave., Alexandria, Va.
OV. 6549. OV. 1946. Call 9 till 9

STOP THE MUSIC
Just look at this value. Country club location; brick and stone construction. Living room over 23 ft. long, cool side screened porch with sun deck above, ½ tile bath on 1st floor; 3 gracious bedrooms and 2 tiled baths up; full basement with lavatory; lifetime roof; copper plumbing and guttering. Large 80-ft. frontage lot. Really a bargain value at $21,950. Attractive terms.
ARLINGTON REALTY CO.
2204 Wilson Blvd. OW. 9300.

BEAUTIFUL SMALL ESTATE
Immediate possession; ideal for retirement; summer home or poultry and truck farm; 100 acres; long frontage on main highway just off U. S. No. 211; approx. 30 mi. D. C.; several springs; some timber; dwelling consists of new 8-rm. and bath frame situated in a grove of fine shade trees. This property adjoins the historic Manassas Battlefield grounds. Can be purchased for $16,500 on excel. terms. For particulars and appointment to inspect, call PENTAGON REALTY CO., FAIRFAX 396.

SALE, SUBURB, HOUSES 67
VIRGINIA

SALES TALK, NO.
Facts. An outstanding value, an excellent neighborhood, finest brick construction. 3 twin-size bedrooms, tile bath, huge living room, fireplace, state-sized dining room, large equipped kitchen with breakfast space; full basement, recreation room, fireplace; large level lot. You may purchase conventionally or GI. Call
Real Estate Service, Inc.
Lee Hwy. at Glebe Rd. OW. 9090

COOL COMFORT
High and shady is the background for this 6-room brick colonial. Additional features are tiled bath, large side porch, ceramic tile sink in equipped kitchen, full basement with outside entrance and partitioned for recreation room; solid cement driveway; large fenced lot. GI approved at $15,800. Need we say more?
ARLINGTON REALTY CO.
2204 Wilson Blvd. OW. 9300

IWO JIMA
No. Beverly Hills. This Marine col. must sell his beautiful, immaculate home; 3 large bedrooms, 1½ baths, huge living room, fireplace, paneled den, full-sized dining room, modern equipped kitchen, full basement, garage, large level shaded landscaped lot. Priced for immediate sale.
Real Estate Service, Inc.
Lee Hwy. at Glebe Rd. OW. 9090.

2-BEDROOM BRICK
NEAR GEORGE MASON SCHOOL
$16,500
Large living room with fireplace, full dining room, completely equipped kitchen, side screened porch, full basement, 2 nice large bedrooms upstairs plus a small room for storage; corner lot, shade trees; oil hot-water heat, electric refrigerator, gas stove. Brokers' cooperation invited.
HICKS REALTY CO.
REALTORS
3706 Mt. Vernon Ave., Alexandria
OV. 3967. AL. 1600. Eves. OV. 6843

PICTUREBOOK HOME
One of North Arlington's finest locations. Skyscraper construction throughout, 3 twin-sized bedrooms, tile bath, large living room, family-sized dining room, compact equipped kitchen; full basement, large corner lot. Well shrubbed and landscaped.
Real Estate Service, Inc.
Lee Hwy. at Glebe Rd. OW. 9090.

HOME AND INCOME
Near Cherrydale, large home on ½ acre. Zoned 2-family apt., 3 bedrm. and a 3-bedrm. apt. Beautiful kit. 1st floor, 9-ft. Servel garbage disposal, equipped kit.; 2d flr., beautiful tile bath and dressing room. Separate entrances. Oil h.-w. heat; new garage and storm windows; real buy at $15,250.
CLOTH REALTY. OW. 6085. OX 1105

COUNTRY CLUB SPECIAL
Any written description of this home is an injustice. A thing of beauty is golden forever. Nestled among towering trees on a large 75-ft. lot with rock garden mixed in with velvet green stands this stately structure. The inside beauty of this home must be seen to be appreciated. 6 spacious rooms; one-car detached gar., recreation room in basement, a kitchen that is out of this world, including everything, even auto. dishwasher; bath facilities on all three floors. Priced for immediate sale.
ARLINGTON REALTY CO.
2204 Wilson Blvd. OW. 9300.

SPACIOUS 1ST FLOOR
Livable arrangement adds to the attraction of this lovely 3-bedroom brick home. Features are 22x14 living room with fireplace and screened living porch, full dining room, large electric kitchen and finished recreation room; elevated lot with detached garage in a very convenient area. Only $18,250 with $5,000 cash.
CARROLL BICKLE
GL. 2056 OX. 1749

$17,500 DOWN
$87 per month including taxes and insurance. This is certainly a rent beater but under these terms you can buy a de luxe brick home consisting of 5 gracious rooms, tile bath and such additional outstanding features as 2 fireplaces, lights in closets, radiant heat, equipped kitchen, parquet flooring and level ¼-acre lot. Hurry, call now.
ARLINGTON REALTY CO.
2204 Wilson Blvd. OW. 9300.

$8,100—4%
$1,000 cash and approximately $75 per month, including prin., int., taxes and insurance. For this 2-bedroom brick and asbestos-shingled home; full basement with recreation room and outside entrance. Price, only $10,750.
J. WESLEY BUCHANAN
CH. 1341. OW. 3007.

$3,200 CASH
$79 monthly, total price $13,950; 3 twin sized bedrooms in this modern brick home on a large corner lot in Falls Church; possession soon. For details and to see call
CARROLL BICKLE
GL. 2056 OX. 1749

Near Pentagon—$750 Down
5-room brick semidetached home, full basement; handy to stores and buses. Full price, $9,500. Monthly payments, $75.
AL BAKER & SON, INC.
116 So. St. Asaph St., Alexandria, TE. 7343. AL. 6644. Open 9 till 9.

YATES GARDENS
White brick with garden: Large living room taking entire floor; 2 good bedrooms and bath on 2d; English basement with attractive dining room and kitchen; lavatory; utility room. Owner leaving city. This house is a bargain. Call Mrs. Zimmerman, WI. 3397 or WO. 1966.
Marsteller-McCabe & Co., Inc.

ATTRACTIVE
White clapboard bungalow with large 3rd bedroom upstairs, good rooms on 1st floor, including den; full dry basement with space for huge recreation room; wooded lot; detached garage; possession. Only $15,950 with $3,500 cash, balance less than rent. Call
CARROLL BICKLE
GL. 2056 OX. 1749

CHARM, CHARM, CHARM
Exceptional charm with superlative landscaping feature this 6-room Colonial ivy-covered brick home in good North Arlington location. Recently redecorated and is ready to move into. Carpets and furniture are available if desired. Rear yard has a wealth of trees, flowers and shrubs, insuring privacy. Also there is outdoor dining space, fireplace and several arbors. For an outstanding home of charm don't fail to see this.
ARLINGTON REALTY CO.
2204 Wilson Blvd. OW. 9300.

SALE, SUBURB. HOUSES 67
VIRGINIA

SEE THESE!
(1) $10,700—2-bedrm. brick bungalow, insulated, expansion attic; basement; oil a.-c. h.; block to bus.
(2) $11,600—On ½-acre, near bus, splendid 5-room bungalow, expansion 2d floor; basement, oil heat; fireplace; full dining room. $1,500 cash.
(3) $12,900—Custom-built recent prewar brick, 5 rooms, big living room, fireplace; full dining room; basement; partitioned for game room. Oil a.-c. heat; ¼-acre lot. City of Falls Church.
(4) $15,650—All-brick, 6-room colonial; fireplace; full dining room; basement, gas a.-c. h.; $2,600 cash. N. Arlington first trust over $13,000 at 4%.
(5) $17,500—Lovely 7-room home with full bath on each floor; beautiful setting. Basement; oil h.-w. h. Paneled den. The place for your antiques. Small cash, good 1st trust.
(6) $18,750—4-bedroom bungalow type with breezeway to garage. On 100x120 corner lot; fireplace in living room; fireplace in same room; oil h.-w. heat; well financed.
PROVIDENCE REALTY CO. PA. 3343

THE BEST
If it's space and quality you want, this is it. Custom-built English-style, built with Barked brick; vestibule entrance with mirror; guest closet into center hall, arch in hall to large living room with attractive bay window, formal dining room, very attractive kitchen with breakfast nook, 2 bedrooms, each 15x15, and 2 tiled baths on 1st floor. Rear screened porch 40 ft. long. 2 bedrooms and bath upstairs; one bedroom is 32x20. Beautiful flooring and all natural chestnut wood trim throughout home. Full basement with recreation room, one-car detached garage. This is a super home in convenient secluded section. Substantial cash required.
ARLINGTON REALTY CO.
2204 Wilson Blvd. OW. 9300.

COLORFUL CHARM
both inside and out, plus location, convenience and charm, are obvious when you walk into the living room of this attractive home. Formal dining room, nicely equipped kitchen, ½ bath on 1st floor; 3 very large bedrooms and tile bath; large finished room on 3d floor; full basement with recreation room and bath; one-car detached garage; large tree-shaded lot. For complete details call
ARLINGTON REALTY CO.
2204 Wilson Blvd. OW. 9300.

$11,500
is total price of this attractive 5-room new home. Full basement; automatic heat; equipped kitchen; large lot; FHA-GI approved with $1,000 down payment or conventional financing may be arranged.
MILTON G. SMITH, REAL ESTATE
4219 Wilson Blvd. OW. 7200

STOP, LOOK
Then listen to this! Attractive Colonial, 7 yrs. old, containing 5 rooms and bath, on fine level lot, enclosed with white picket fence. Fruit trees. Assume 4% first trust. Price $9800.
J. WESLEY BUCHANAN
CH. 1341. OW. 3007.

SALE, OUT-OF-TOWN 68
FLORIDA

FLORIDA BOUND? Furn. bungalow in Clearwater, 1¼ acre lot with 80 orange and grapefruit trees; 3 lge. rms., screened porch, bath, oil heat, nr. Tampa and St. Petersburg. $6,000 on terms. HOWARD R. SCHAFER. WI. 5441. 7425 Wis. ave. "U. S. P. O. is opposite US."

SOUTHERN REAL ESTATE 68A
FLORIDA

ST. PETERSBURG FLORIDA
Send for new illustrated folder of beautiful NORTH EAST PARK—a park of brand-new de luxe homes, close to center of city; highly desirable homesites can now be purchased at low prices on long terms. Crisp Realty Co., 648 Central ave., St. Petersburg, Florida.

FARMS, LAND, SALE 70
MARYLAND

176 FERTILE ACRES in Poolesville-Dickerson Area
Colonial frame residence; large center hall, with stairwell to attic, living room, 14x28; fireplace, den, dining room with fireplace; well-equipped electric kitchen with huge open fireplace; walk-in refrigerator, laundry room. 1st floor lavatory. 5 bedrooms, study and 2 baths on 2nd floor; automatic oil hot-water heat, slate roof, no redecorating or renovating needed; large bank barn, corn and implement shed; shop, all with slate roofs, new modern chicken house, modern hog house, both with running water; garage, tenant house; buildings in excellent condition. $40,000. WI. 1122. After 7 p. m. Poolesville 2843.

VIRGINIA

GOOD MODERN 6-ROOM HOME
SMALL FARM, 15 ACRES
Mostly cleared, good soil, stream; house in immaculate condition; bath, oil h.-w. heat, electricity, phone, good shade trees; large smokehouse, henhouse and 100x28 masonry farm bldg.; 19 miles D. C. $13,000.
CAPUTI REALTY CO.
Phone PA. 2122 or PA. 1415

LOTS FOR SALE 73
DISTRICT OF COLUMBIA

1 BLOCK EAST of Conn. ave. (at 34th and Fessenden sts. nw.), Chevy Chase, D. C.; beautiful homesites, 70 to 140-foot frontage (some ideal for ramblers). Several corners. SHAPIRO, INC., ME. 1717. TA. 7511

MARYLAND

YOU CAN SUBROGATE
behind your construction loan after small down payment in some of our developments. Come in or call us for your requirements. We have all sizes of subdivisions, from a few lots to any number you will require. All have water and sewer, some have streets to subgrade, also with laterals cut in. Both wooded and cleared in the Silver Spring-Wheaton area.
A A A REALTY
9719 Georgia Ave.
SH. 0084 Eves., OL. 5600

BUILDERS
29 lots on 1 street. Water and sewer to property. $600 per lot for quick sale. OL. 5336 or eves. Rockville 4358.

CORNER LOT
Approximately 19,000 sq. ft. in Kenwood; 40c per sq. ft. WI. 1122 or OL. 2720 evenings.

Homesites $895 an Acre
Fertile Montgomery Co. location; ranging from 1 to nearly 4 acres; wooded or cleared. Easy terms available; 1st selection insures frontage on paved road. Agent on premises Sats. and Suns.
To reach—5 miles past Colesville on Colesville pike, right on Cedar lane at Ednor, ¼ mile to property.
R. H. BEST, INC.
WI. 3830. Agent, Eves., OW. 3787

LOTS FOR SALE 73
VIRGINIA

ARLINGTON, VA.—Attractive wooded 200-242 lot in convenient area with all conveniences. For details and to see, call Carroll Bickle, GL. 2056.

BELLEVUE FOREST—Nearby Arlington, wooded lots, nr. the extension of the George Washington Memorial pkwy., now being completed along the river's edge. George Mason Green Co. CH. 3838. Eves. and Sun., GL. 3838.

BRADDOCK HILLS—Approx. 1 mile from new Shirley Hwy. Large wooded homesite, 150x240.
YEONAS REALTY CO.
GL. 2100. OX. 1243.

BELLE HAVEN, VA., LOTS
2 level lots, 60x150 each, in one of Virginia's finest subdivisions. Must be sold immediately at great sacrifice. Call Mr. Sebastian, NA. 9300. Evenings, WI. 5946.
BOSS & PHELPS, INC.
1417 K St. NW.

ACREAGE, SALE 75
VIRGINIA

55 ACRES LAND, 4 miles off Route 1, about 45 miles D. C.; 100,000 feet sawable timber, balance in open land; plenty running water; property faces State road; $1500. D. W. Wirman, Roseville, Va.

WATERFRONT, RENT 75B
MARYLAND

BEVERLY BEACH VIC.—On waterfront; liv. room, mod. kit.; 4 bedrooms, all conveniences, $850 for season. Box M-921, The Wash. Post.

PATUXENT RIVER, Broome Island, Calvert Co.—7-rm. bungalow, garage, etc.; 1 3/10 acres; beautiful grounds; riparian rights. Ask for Ford's Place.

VACATION PLACES 75C

FOR RENT—Modern furnished cottages located on shore drive facing Chesapeake Bay, E. Ocean View, Norfolk, Va. By week or month. 1 and 2 bedrooms, $30 and $50 per week. Write Paul's Cottages, 3501 E. O. V., Norfolk, Va.

DOGS, PETS, KENNELS 76

BOARDING, reasonable rates. Ralph D. Lindsey, Colesville, Md. SI. 0398.
BOSTON TERRIERS, female, 8 wks. old, AKC reg., $50 ea. SH. 8876.
BOSTON TERRIER, black and white, 11 mos. old, AKC reg. JO. 3-8967.
ENGLISH SETTER PUPPIES, purebred. Your choice of 7. SH. 7023.
KERRY blue terrier, 14 mos., female, AKC reg., $50. OV. 4701 eves.

SALE MISCELLANEOUS 78

ACCESSORIES and wheels—Build your own wheel goods, carts, wagons, bikes, etc. We have wheels and parts, new tires for your old wheels. Repairing, etc. GE. 6511.
ACCORDION, Soprani, 120 bass, postwar, new, $350. Lt. McFadden, HF. 3100, ext. 2207; RE. 6700, ext. 75927.

AIR CONDITIONERS
At preseason reduction, nationally known makes, 3-ton packaged units, $850; also reductions on 1949 ½ and ¾ h.p. window and console models, along with a complete stock of used units. Full installation and service facilities, small deposit for future installation.
SINCE 1875
A. S. JOHNSON CO.
RE. 1687.

ADDING MACHINES
New, demonstrators and used, for rent or sale. DI. 6611, Mr. Jones.

AIR conditioner, $500 Carrier console; now $225; ¾ h.p. TU. 3926, WO. 0160.
AIR-CONDITIONING SYSTEM—Oil burning; for 6-room house; all ducts complete; $150.
KLOMP AIR SYSTEMS, VI. 5800.
AIR-CONDITIONERS, FANS, 20 to 30% off. We install. BOSWELL-BURKE CO., WA. 8400.
AIR-CONDITIONER, ¾-h.p., GE console, has new compressor; best offer. AT. 1315.
AIR CONDITIONER, Carrier, ¾ h.p.; cost $845, sell $300. HO. 3446.
AIR-CONDITIONERS, window type, new and used; Frigidaire, Philco, Westinghouse; some demonstrators and some new units with minor shipping blemishes at substantial savings. The Blick Co., 2363 Champlain st. nw. CO. 6300.
AQUARIUM, 3827 Ga. ave.: fish supplies; stainless steel tanks.
BABY CARRIAGE, Whitney, very good cond.; $20. TA. 9470.
BABY CRIB, new, still in carton, $20, TA. 0879. 9:30 to 1; will deliver.
BABY CARRIAGE, Welsh, waterproof pad, matt., $25; bath'te, $5. FA. 5726.
BABY CARRIAGE, $15; bassinet, $5; accessories included. RA. 5287.
BABY CARRIAGE, from Bodemian, new, $30. CH. 3000, Ext. 4159.
BABY carriage, Storkline, excellent cond., $25; Thayer baby stroller, practically new, $10. OL. 0632.
BABY PLAY PEN and pad, lined basinette, Whitney carriage; reas. OR. 5728, eves.
BABY CARRIAGE with mattress; good condition, $15. WO. 0945.
BABY carriage, Collier Keyworth, collap.; exc. cond.; $25. WO. 6882.

BABY BUTLER
Safety feeding table; home demon. Baby's Butler Service. EX. 4370.

BABY butler comp. feeding table; new incl. car seat; blackboard, chair; must sell. Reas. LI. 3-8927.
BABY'S KIDDIE KOOP, enamel finish, hair mattress, $25; NEXT TO NEW. OL. 6063.
BED, brass, double, fine Beautyrest mattress; $25. CO. 0376.

BED LEGS
Hollywood beds can be made from coil springs in a few minutes. No tools required. U. S. Pat. 2466494. We install. SLigo 9594. Also box sprg. legs.

BED, Hollywood, double, exc. cond., $35. GL. 4400, ext. 933.
BED, single, folding, rollaway, innerspring mattress; new. HU. 7536.
BEDS, wood, dble.; de luxe matt. with spring; single Fold-a-way. DI. 5272.
BEDRM. MATTR., box springs; good cond.; $25 complete. OL. 3040, eves.
BEDROOM SET, bed, spring, matt., dresser, chest, walnut, $50. WI. 7108.
BEDROOM SET, walnut, 6-piece, spring and mattress, $125. GE. 6070.
BEDS—Maple twin, springs and mattress, complete, $50 ea.; maple chest of drawers, $35; maple nite table and lamp, $20; walnut bookcase, large, $15. EM. 5065.
BICYCLES (3), boy's, sizes 20, 24, 28; good cond. Reas. OR. 0810.
BICYCLE, woman's, English make, 3 shifts; $35. RE. 9610. Russo.
BICYCLE, girl's, 26 in., like new. $20. SLigo 9312.

BRICK
$12 per M loaded on your truck, all hard, clean; 2 million now available at Gas Company, Louise Home, and Fort Washington. $15 delivered in city.
ACE WRECKING & BUILDING MATERIAL CO.
4002 Minn. Ave. N.E. AT. 6617

CAMERA, 2¼x3¼ — Anniversary Model Speed Graphic. Zeiss Tessar lens, accessories, $290. Mrs. Bowers, RE. 8300, ext. 428.
CAMERA—Leica, Contax or other 35-mm. type, accessories, urgently wanted. RE. 2434, Mr. Weiss, 10-6 p. m.
CAMERA, Leica, new cond., 3-ft. F3 Sunmitar. Best offer. AL. 6893.
CAMERA, "Kodak 35," rangefinder, flash, case, $63. OW. 5419.
CAMERA—Retina II, F-2, Ektar lens, range finder; $160. TE. 4109.
CAMERA, 3¼x4¼, Speed Graphic, range finder, flash, 6 holders, case, etc. Perfect, $125. EX. 3682. O. Paris.
CAMERA, "Kodak 35," with f 3.5 lens, coupled rangefinder, flash shutter; carrying case; excel. cond.; OW. 5419.
CASH REGISTER, National, 1-drawer, 4 totals to $99.99. $650.
BEACON ELEC. SUPPLY, NA. 0455.

CONTINUED ON FOLLOWING PAGE

SALE MISCELLANEOUS 78

Continued From Preceding Page

CHINA — Copeland English Spode Blue Tower, service for 12; 36 dinner plates, service pieces. Call DE. 6100, ext. 501.

CLOTHING, men's suits and coats, good to perfect cond., $3 to $25; size 39 regular. OR. 1323.

DAVENPORT, good lines, well built, $40. SH. 7456.

DAVENPORT, taupe, good condition, $25. SH. 5332.

DIAMONDS—Lady's sol. ¼ ct., $50; lady's ⅓ ct., $75; lady's ⅜ ct., $100; lady's ½ ct., $125; lady's ⅝ ct., $150; lady's ¾ ct., $175; man's ⅞ ct., $200; lady's 1 ct., $225; man's fine color and cut 1½ ct., $300; lady's plat. 1½ ct. fine color, $400; man's 2 ct., $500; lady's plat. 2 ct. perfect, $550; lady's 2½ ct., $750; man's 4½ ct. imp., $800; man's 3¾ ct. perfect, $850; lady's 3½ ct., $1,000; lady's perfect 8 ct., $3,000. All prices include mtgs. Trades accepted. Livingston & Co., 1423 H st. nw. ME. 3440.

DINING ROOM SET, walnut (9), in good condition. AX. 3817.

DINING ROOM SUITE, hand-carved Flemish oak, semi-antique. SH. 6290.

DOZERETTE DIRT PUSHER, to fit jeep, $150. 3147 Wilson blvd., Arlington, Va. CH. 3909.

ENCYCLOPEDIA BRITANNICA, brand new, 1948 printing, never opened. Cost $275, sell $190. OV. 4262.

ELECTRIC stove, Westinghouse 4-burner; excel. cond.; $75. HO. 3413.

FUR COAT, mink dyed muskrat, valued at $300, will sell at $100. Will also pay storage fee. Size 16. JO. 3-8967.

FURNITURE, stoves, baby furniture; all kinds. Our prices are lowest. New and used. I. C. FURNITURE & STOVE CO., 1353 H ne. TR. 1032.

FURNITURE—Lge. wing chair, good quality, $30. GL. 2736.

FURNITURE—Dining room, bedroom, living room, and lamps; all new condition. OL. 9040.

FURN.—Bookcase, mahog.; rugs, gray tumble twist, 6x9 with matching 3x7; small round mirror. GL. 2197 after 5.

FURN.—Lawson sofa, tapestry, new, perfect; cost $189; sac. $115. SL. 1562.

FURN. BEDS, maple, twin springs, mattresses, $25 ea. UN. 7775.

FURN.—Complete furn. for 1-bedrm. apt.; prewar; sac. $700. GE. 8684.

FURNITURE—Owner leaving country, will sell privately household furnishings, incl. 2 silk covered 8-ft. davenports, 4 large easy chairs, chaise longue, impressive mah. buffet, etc. No dealers. For appt., HO. 3881.

FURN.—Amazing offer all under $5. Leaving town. Dropleaf table, loveseat, desk, small mah. tables, chairs, rugs, coffee table. Under $1: Floor and table lamps, pillows, kit. ware. Come after 5 p. m. 2527 Que st. nw., Apt. 202.

FURNITURE UNCLAIMED
Solid oak kneehole desk, $15; rose freize sofa, $15; Cogswell chair, $12; mahog. buffet, $12; maple dinette set, $16; 5-pc. bedrm. suite, $48; studio couch, $20; Queen Anne walnut dining chairs, $4.50 ea.; overstuffed chair, $14; 3-pc. rock maple living room set, $79; davenport bed, $39; mahog. library table, $10; oak dresser, $10; mahog. Duncan Phyfe dropleaf table, $29. Open daily till 9 p. m.
Hoffman Upholsterers
2433 18th ST. N.W.

FURNITURE — Living room sofa, chairs, desk, table. Call WO. 6500, ext. 210 North, after 5:30.

FURN.—Antique living-rm. table and 2 chairs, compl. firepl. port., bedrm., living-room furn., lamps. AD. 5335.

FURN. for nursery school, complete lot or separate. GL. 2459 bef. 5 p. m.

FURNITURE—Dining room suite, mah.; modern 12-pc. bedrm. suite; 16-tube Philco radio, fl. model. DI. 5967.

FURN.—Studio couch, $12; easy chair, $6; also straight-back chair with leather seat, $4. AD. 7230 or OV. 4150.

FURNITURE—2-pc. liv. rm. suite, royal blue; excel. cond., with new slip covers, green print. Both for $75, or best offer. JO. 3-5183, eves.

FURN.—Dresser chifforobe, dble. bed, spring, mattress. KE. 3-5710.

GAS HEATER, Moore, good cond., will heat 3 rms.; $25. CH. 4228.

GAS RANGES, all sizes; credit and liberal trade-ins; reg. installation. Peerless Sales, 2237 Ga. ave. DE. 5670.

GAS RANGE, Florence, like new, white porcelain, with light, 4-burner, with automatic lighter, thermostatic oven and broiler control, complete with copper tubing and fittings; used 4 months; cost $159, sell $100. OW. 9400. Ext. 362.

GAS RANGE, new, Magic Chef, de luxe 7 cu. ft. Westinghouse refrigerator; reasonable. FA. 8439.

GAS RANGE, Detroit Jewel, table-top, excellent cond., $50. CH. 6314.

GAS RANGES, iceboxes; used, new. Oil, coal, wood ranges. Acme Stove Co., 1011 7th nw. NA. 8952

GUNS, 2: walnut, Hills, P-35; 52 Winchester, $40 ea. Gas generator, 6-v. SH. 4173.

ICE CREAM CABINET
& Compressor with direct current motor.
S. A. REEVES
1200 F ST. N.W.

IRONER, Kenmore Jr.; like new; $80. NO. 8882.

LUGGAGE TRAILER—Harris one wheel, 1947, $30. DU. 8297 after 7 p. m.

LUMBER, INAUGURAL STANDS—We have a large stock of practically new lumber in various sizes from the Inaugural stands at the right price. Special this week only, flooring denailed suitable for sheathing or subflooring, $25 per M. Ponderosa pine shelving, 1x12 in lengths to 16 ft. 10c ft. ACE WRECKING & BUILDING MATERIAL CO., 4002 Minn. ave. ne. AT. 6617.

MEAT CASE, 6 ft., with trays; $250. Call MI. 9726 or TA. 0210.

METAL storage cabinet, counter height; $37.50. 1106 L st. nw., Apt. 5, between 9 a. m. and 4 p. m.

MIRROR, beautiful large oval Venetian; gilt frame; ornate; sacrifice, $125. JO. 3-4170.

OFFICE FURNITURE, used, reconditioned; desks, $19.50 up; files, $9.50 up; posture chairs, $4.50 up. Complete display of every office need. H. BAUM & SON, 616 E ST. N.W.

PIANOS—Govt. employes, members of the armed services, etc., can save up to 30% on new standard make pianos by arranging their financing through credit associations or service financing organizations, etc. Phone Mr. Jones, ST. 6300. THE PIANO MART, 1015 7th st. nw.

PIANOS—Sale or rent; new and used pianos, wide selection. Colonial Piano Shop, 637 D st. nw. NA. 4870.

PIANO, Foster, grand, 5 ft. 2 in., mah., exc. tone; seldom used; need space; $595. CH. 4736.

PIANOS—Only at Campbell Music Co. will you find new Steinway, Kimball, Sohmer, Gulbransen, Cable and Jesse French grands, consoles and spinets. Come in and see our beautiful display of these outstanding instruments. We also have a few used and reconditioned pianos. Prices begin at $495; convenient terms may be arranged. CAMPBELL MUSIC CO., 1108 G st. nw. DI. 8464.

PIANOS for rent, with option to buy. Choice of spinets, consoles and apt. uprights. Low rates. ST. 9400. JORDAN PIANO CO., corner 13th and G sts. nw.

PIANO and bench, Baldwin-Hamilton, full keyboard apt. upright, like new, $575 or best offer. KE. 3-5622.

PIANOS—We have a few of the famous prewar pianos that have been used. These instruments originally sold for $199.50; we have reduced them to $125. They are ideal for your small room, your summer cottage or recreation room. Come in for a demonstration. CAMPBELL PIANO CO., 1108 G st. nw. DI. 8464.

PIANO, Steinway, 6 ft. 4 in., 1946, prewar materials, perfect condition. SLigo 3643 after 7 p. m.

PIANO, grand, 5-ft.; beautif. custom made, blond mah.; real show piece for home or club. $975. OV. 3515.

PIANOS—RENT A PIANO and apply the amounts paid on the purchase price at a later date. We have an ideal arrangement for you to select the piano you wish to own on our rental purchase plan. Come in and let us explain this to you. CAMPBELL MUSIC CO., 1108 G st. nw. DI. 8464.

PIANOS—Clearance of used grands, Knabe, Steinway, Stieff, Haines, Estey, Fischer, from $595. All in excellent condition. Liberal allowance for any musical instrument traded in. 36 months to pay. KITT'S, 1330 G st. nw.

RADIO RECORD PLAYER, AM and FM, mahog., console; 1 yr. old; perf. cond.; cost $260; sacrifice, $135; terms agreeable. JO. 3-4170.

REFRIG. and WASHERS rebuilt. Dillon Home Appliance, 5034 R. I. ave., Hyattsville. UN. 4107.

REFRIG., Westinghouse, 6 cu. ft., never used, $150. Call anytime, 5330 [illegible] st. se., Coral Hills, Md., 2 blocks past Bradbury Heights school.

REFRIGERATOR, Hotpoint, 5 cu. ft., with new unit; excellent condition; $60. OW. 9400, Ext. 362.

REFRIGERATOR — Used, recond., guaranteed; A-1 terms. J. C. EGGLESTON, 5700 Ga. ave. nw. TA. 4400.

REFRIGERATOR, Norge, 6 cu. ft., $75; ABC Spinner Washing Machine, $75; both $100. SH. 7253.

REFRIGERATOR, Frigidaire, 5½ cu. ft.; good cond.; $50. Eves. after 5. OV. 7392.

REFRIGERATOR, gas, Electrolux 7-cu. ft., excel. cond., reas. GE. 1896.

RUGS, two 9 by 12, one 6 by 8, Sisal, $10 for all. GE. 6070.

RUGS, imported, Persian, Oriental design, real heavy, closely woven for good wearing; 9x12, $39.50; 8x11 $34.50. Other sizes proportionately priced. Mayfair Shop 1225 G st. nw.

SEWING MACHINES, sale or rent, expert repairs. Sewing Machine Exchange, 2412 18th st. nw. CO. 3745.

SINK (kitchen), 82-in., linoleum top, cabinets, exc. cond., $70. LO. 5-0909.

SOFA, Dun. Phyfe, 2 yrs., cost $200, take new: $150, incl. slipcov. OV. 1482.

SOFA, wine mohair, practically new; owner bought sofa-bed instead; reasonable. HI. 6581.

STENOTYPE MACHINE, exc. cond., $46. Miss Laughlin, GL. 6900, ext. 87 eves.

TABLE—Maple drop-leaf, 4 rush-bottom, ladder-back chairs, good cond., $50. Mrs. Bowers, RE. 8300, ext. 428.

TELEVISION, Motorola, table model, 7-in. tube, complete, including antenna and magnifier; $150. SLigo 7916.

TELEVISION—RCA Console, radio and phono, combined; fine condition; $375 or best offer. WA. 8869.

TELEVISION SET—Admiral, console, large screen, absolutely new, best offer. Call GL. 3397 after 6 p. m.

TOP SOIL, rich Md. loam, $12.50 and $15 per truckload. Sun. delivery available. SLigo 1797. SH. 5932.

TYPEWRITER, Remington Rand portable, like new, $55. Call after 6, VI. 3412.

TYPEWRITERS—All makes, standards and portables, $20 up, terms, sales, rentals, repairs. Am. Typewriter Co. 326 Pa. ave. se. LI. 3-0082 till 6

WASHING machine, apt. size, Easy spin dry, with stand; excellent condition; $35. SLigo 7916.

WASHER, 1947 Apex wringer, with pump; reconditioned; $75. OR. 8426.

WASHER, Maytag, exc. cond; new $179.95, selling $125. TE. 5775.

WASHING MACHINE, Kenmore de luxe; good condition; $75. OL. 9040.

WATCHES, nationally advertised, 15 to 30% discount; also DIAMONDS, finest quality. COLLIER'S, 918 F st. nw., Suite 305. ST. 7297.

MISCELLANEOUS WANTED 79

AM INTERESTED in buying silverware, any cond.; jewelry, bric-a-brac, china and other household effects. DORA KRUPSAW MILESTONE 1335 G St. N.W. ST. 7496.

ANTIQUE JEWELRY, silver, diamonds, dental gold, gold watches. Cash. SCHILLERS, E st. at 9th st. nw.

BOOKS wanted, cash paid on removal for large or small collections. Books removed at our expense. District Book Store, 721 9th st. nw. ME. 5995.

FURNITURE—Highest cash prices for household furn., etc.; entire contents or fair-sized amt. For best results call MR. DUFFY, any time. UN. 1910.

FURNITURE WANTED AT ONCE—Better grade furniture and household effects. Will buy odd pieces or entire home. Please call Mr. Gray, NA. 2679, 918 New York ave. nw.

GOLD OR PLATINUM JEWELRY, silverware and gold teeth, any condition; we pay cash. A. KAHN INC., 55 years at 935 F st. nw.

SEWING MACHINES
WE PAY MORE. UN. 7300.

SEWING MACHINES
Highest prices for all makes and styles of sewing machines. RE. 1900. RE. 2311, or bring to 716 11th nw.

Scrap Iron, Scrap Metals
Auto batteries, house rags; highest prices paid. If you cannot deliver your accumulations, please phone us.
ACE JUNK CO.
2220 Georgia Ave. N.W. AD. 5457.

OLD SILVER—High prices paid for old and discarded silver. LOUIS ABRAHAMS, 733 13th st. nw.

WE BUY
ALL TYPES OF FIREARMS
MUSICAL INSTRUMENTS
ENGINEERING INSTRUMENTS
ALSO typewriters, old gold, silver, watches, jewelry, men's clothing, sporting goods, binoculars, cameras, pawn tickets, trunks or what have you?
WILL PICK UP AT YOUR HOME
MAX ZWEIG SONS
937 D St. N.W. ME. 9113

BOATS, PARTS, SERVICE 81

CANOE, 17-ft. Oldtown; good condition; full sail gear. OL. 1887.

MOTORBOAT, 28-foot, good condition, ready to go; will exchange for good automobile, 1942 or later. GL. 3630.

SAILBOAT, cat rig, 19 ft.; safe and sturdy; $200. GL. 2736.

14-FT. INBOARD factory-built boat, 2½ horsepower, Briggs-Stratton motor with reverse, $295. Call WA. 3702 after 5:30.

MOTORCYCLES 86

ENGLISH-BUILT James 1947 motorcycle, perf. cond. CH. 7255 after 6.

HARLEY—1945 "61", O. H. V., 4-speed trans.; excel. cond.; $410. CH. 5075 (after 6 p. m.).

HARLEY—1942 model, "80," Flathead; buddle seat and saddle bags; motor just overhauled; $325, or best offer. HI. 4881, after 7 p. m.

TRAILERS, SALE 87

CAMPING TRAILER, light aluminum, inclosed, double-bed size, excellent condition, $195. Phone CH. 1047.

HAPPEL TRAILER SALES
4 miles south of Alexandria on U. S. Hwy. No. 1, next door to Drive-In Theater; 28-ft. used Travelo, excellent condition, completely equipped, $1,875; liberal terms; also the new Zimmer, 3 years to pay.

TRAILER—Columbia, 1947, sleeps 4, all conveniences; $1800, terms. Call Brandywine 2337.

AUTOMOBILE LOANS 90

AUTO LOANS—1936 models and up, cars, trucks, taxis. Most reasonable rates.
ECONOMY FINANCE CO.
1430 Florida Ave. N.E. AT. 8484.

FINANCING Private Sales Our Specialty! If you are buying or selling an automobile, let us finance it for the purchaser.
NOLAN FINANCE CO.
1103 New York Ave. N.W.
REPUBLIC 1300

TRUCKS, SALE 93

CHEVROLET—1948 Sedan delivery. Like new. Low mileage, and well kept. Black finish is immaculate. A real value at a price that's right. Only $1,295.
Addison Chevrolet Sales Co.
14th and Fla. Ave. N.W. HO. 7500.

CHEVROLET—1947 sedan delivery. Dark green. Perfect mechanically. Low mileage: $995. The Name McKee is Your Guarantee.
McKEE PONTIAC
1828 L St. N.W. ME. 0400.

CHEVROLETS—'46 (2) 1-ton panels. Bodies in good shape and mechanically right. A little money spent for paint, fender repairs and general motor tune-up will give the buyer 2 fine trucks. BUY THEM AS IS AND SAVE MONEY. Priced at $675 each.
Addison Chevrolet Sales Co.
14th and Fla. Ave. N.W. HO. 7500.

CHEVROLET—1946 ½-ton panel; blue; in good condition. A really sturdy truck formerly used on radio service calls only. Priced way below the market at $750.
Addison Chevrolet Sales Co.
14th and Fla. Ave. N.W. HO. 7500.

CHEVROLET—1946 Sedan delivery; black; in exceptionally good condition mechanically—and is as clean as a pin. Thousands of good value miles in this bargain at $995.
Addison Chevrolet Sales Co.
14th and Fla. Ave. N.W. HO. 7500.

CHEVROLET—1947 ½-ton panel; 2-tone black and grey, formerly owned by local clothing concern and used for light delivery only. Not a mark on it, and runs like a new one. Priced to sell quickly, $1,095.
Addison Chevrolet Sales Co.
14th and Fla. Ave. N.W. HO. 7500.

TRUCK BARGAINS
All prices reduced; these units must be sold; no reasonable offer refused.
TRACTORS:
1946 Federal 45M, 11.00/20 tires, air brakes, A-1.
1947 Federal 45M2, 10.00/20 tires, air brakes, excellent.
1948 Federal 25M2, 9.00/20 tires, A-1.
1939 Autocar 1TR, 10.00/20 tires, sleeper cab, air brakes. White half-track engine, excellent.
1940 GMC COE 1½-ton, 2-speed axle, excellent.
1944 White WA20, 9.00/20 tires, a real buy at $495.
FLATS:
1947 Federal 25M2, 9.00/20 tires, 16-ft. body, excellent.
1948 Reo Model 19, 12-ft. stake, like new throughout.
DUMPS
All sizes; see us for any dump requirement.
SHERIFF MOTOR CO.
900 R. I. Ave. N.E.
Michigan 5000

INTERNATIONAL Metro Body, 1946; good cond., now being used until new truck arrives; can promise delivery in 1 wk.; $795. Truck can be seen at Chambers Flower Shop, 2428 14th st. nw. Ask for Mr. W. W. Chambers, Jr. CO. 0432.

AUTOS, TRUCKS HIRE 95

VETERAN CABS FOR RENT
New cabs. 2-way radio. Single and double shifts. See Mr. Tavenner.
VETERAN CAB CO.
1360 ECKINGTON PL. N.E.
HO. 5200. HO. 2777.

AUTOMOBILES WANTED 96

Chevrolets, 1949, Wanted
IMMEDIATELY. WE SPECIALIZE IN CHEVROLETS. ALL MODELS. NEED 100 NEW CHEVROLETS. WILL PAY HIGH CASH PRICES.
MORRIS & HUGHES
7614 Ga. Ave. N.W. GE. 7666

WILL pay top cash dollars for clean cars of popular make, '41-'48 inclusive. DON'T sell before seeing me.
SAM WINSBORO
1111 18th St. N.W.
DI. 4722 or DI. 5803.

DESIRE TO BUY clean used cars. Call me and let me know what you have. Mr. TATELMAN. ME. 5726.

WE Need Cars
Any Make, Any Model
We pay highest cash prices.
HILL & TIBBITTS
Washington's Oldest Ford Dealer
1114 Vt. Ave. N.W. NA. 9850

I WILL PAY ALL CASH for clean cars, new or used. Call us today or drive by. GENE CASTLEBERRY, 1640 Benning rd. ne. FR. 5231.

OKLAHOMA DEALER
Needs 100 cars for Western trade.
CASH WAITING
MORRIS & HUGHES
7614 Ga. Ave. NW. Agent GE. 7666

SELLING A CAR?
Would you like to know the true market value of your car, retail or to a dealer? If so, call LOGAN (Ford). Knowing the right price will save you time and money. We make a twice-weekly analysis of the Washington used car market and can give you the latest prices—high, low and average—on your car. No charge, no obligation. We can buy your car for cash after a brief inspection if clean. No bickering, no haggling. Get the latest market price on your car. Call Logan (Ford), DI. 5803, DI. 7092. Ask for the Used Car Manager.

Want to Sell Quickly,
Easily, pleasantly? Call me, 8 a. m. to 9 p. m. If your car is nice and clean, I will try my best to buy it. Cash ready.
MR. POPE, DI. 6180

I WANT to make adequate trade of 1940 Buick for 1941 Dodge Business Coupe. TE. 8705.

LOST
$100 by a certain man in Arlington who sold his car to a neighbor without first getting an offer from
ARLINGTON MOTOR CO.
(1 block south of Key Bridge)
1917 North Moore St. OW. 3787

AUTOMOBILES, SALE 97

BUICK—'36 4-dr. sed. 61; 4 new tires, r., h.; $225. AD. 0347.

BUICK—1946 Super Sedan; r. and h.; low mileage; 1 owner. New-car appearance and condition. A real buy at $1,595. District Motor Co., 1509 14th st. nw.

BUICK—1948 convertible coupe. Radio and heater; appearance and condition like new; cash, trade or terms. CCC guaranteed; price $2295. CAPITOL CADILLAC-OLDSMOBILE CO., 1222 22nd st. nw., NA. 3300.

BUICK—1940 super; r. and h., good cond. $595. DE. 2412.

BUICK—1947 Convertible; radio and heater; new white-wall tires; other extras. Just turned 20,000 miles. Private owner will sacrifice. Can arrange financing. See at 1509 14th st. nw.

CADILLAC—1948 4-door sedan, model 61. Has radio, heater and hydramatic drive, priced $2965, cash, trade, or terms. CAPITOL CADILLAC-OLDSMOBILE CO., 1222 22nd st. nw., NA. 3300.

CADILLAC—1941 Fleetwood 7-pass. Limousine; very good condition; $1,295. Call RE. 7393, Mr. Deegan.

CHEVROLET— 1947 Fleetline 4-door sedan. Radio and heater. One-owner car. New-car appearance throughout; $1,495.
BARRY-PATE CHEVROLET
1130 Conn. Ave. N.W. RE. 7878.

CHEVROLET—1948 5-pass. de luxe coupe. Excellent condition throughout. A real value at $1575.
BARRY-PATE CHEVROLET
1130 Conn. Ave. N.W. RE. 7878.

CHEVROLET—1948 Fleetmaster 4-dr.; low pressure tires, seat covers, heater; new-car condition. 7200 miles; $1450 cash. OR. 3126 after 6:30 p. m.

CHEVROLET—1948 Fleetmaster, 10 mos. old; excellent condition; r. and h., many other accessories; private owner; $1,495. Phone OV. 1014. After 5 p. m., OV. 6150.

CHEVROLET—1947 desert-tan convertible coupe. Radio, heater and white side-wall tires. Very low mileage. Beautiful transportation. A very low price for this time of year, $1595. New-car guarantee. The Name McKee is Your Guarantee.
McKEE PONTIAC
1828 L St. N.W. ME. 0400.

CHEVROLET—'36 2-dr., does not have knee action; front end good and tight; $195, $67 down. OR. 0101.

CHEVROLETS—1949's
Most body styles avail. immediately
MORRIS & HUGHES
7614 Ga. Ave. NW. GE. 7666

CHEVROLET—'48 Aero Sedan. Beautiful maroon finish; low mileage; new car appearance throughout. $1,695.
BARRY-PATE CHEVROLET
1130 Conn. Ave. N.W. RE. 7878

CHEVROLET—'47 town sedan. Low mileage; excellent condition throughout. $1,365.
BARRY-PATE CHEVROLET
1130 Conn. Ave. N.W. RE. 7878.

CHEVROLET—'38 2-dr. with extras; $295, $97 down; terms. OR. 0101.

CHEVROLET—'35 4-dr. sed.; tires; motor perfect; new battery. $200. CO. 8902.

CHEVROLET—1947 Style Master 2-door, sedan; grey finish, interior in new-car condition; a clean, economical car, for only $1345. 5-day trial exchange privilege.
Mayflower Motors Co., Inc.
1125 15th St. NW. RE. 0303

CHEV. COUPE, r.&h. An excellent buy for $400; leaving town; must sacrifice. Call Mr. Murry. CO. 4475.

CHEVROLET—Want a good one? See, compare and buy a "Safe T Tested" used car from
PAUL BROS.
OLDSMOBILE
MORE THAN 30 CARS IN STOCK
5220 Wisconsin Ave. N.W. WO. 2161

CHEVROLET—1946 Carryall Suburban. One owner; kept in excellent condition; new car appearance throughout; $1145.
BARRY-PATE CHEVROLET
1130 Conn. Ave. N.W. RE. 7878.

CHEVROLET—1937 coupe; exc. running cond.; very clean interior; $300 or best offer. RA. 0095, after 6 p. m.

CHEVROLET—'40 special de luxe 2-door; good condition; $195 down, balance 18 months. WASHINGTON MOTOR SALES CORP., 1507 14th st. nw. AD. 1004. 4516 Arkansas ave. nw. GE. 7454.

CROSLEY—1948 Sedan, dark grey; excellent condition; one owner; $493 or best offer. ST. 0111 or SLigo 5994.

CROSLEY—1947 Sedan, '48 motor; owner must sell. $435; guar. top cond. SH. 6808, after 6 p. m.

CHRYSLER—1938 2-door "6;" passed D. C. inspection; dependable. Best offer. DE. 2468.

CHRYSLER—'41 Windsor Sedan; r. & h.; privately owned. Excellent cond.; $850. GE. 1886.

CHRYSLER, '40, 4-door, R. h. Very good upholstery. Newly refinished exterior. Mechanically perfect. $695, terms.
TOWN & COUNTRY MTRS.
5336 Wisconsin Ave. N.W. OR. 0100.

DODGE—'48 custom club cpe.; all extras; perf.; $1,995. OL. 3772 aft. 6:30.

DODGE—1947 custom 4-door sedan, rich light gray finish, spotless interior, radio, heater, spotlight and fluid drive; economical transp. for only $1495. 5-day trial exchange privilege.
Mayflower Motors Co., Inc.
1125 15th St. NW. RE. 0303

DODGE—1946 club coupe, r., h.; orig. sparkling gray finish; tires and motor are excellent; a low mileage, one-owner car. Fully guaranteed. Only $1,295. Trade, terms and 24 months.
MONTGOMERY-STUBBS
1200 East-West Hwy. SH. 8045-6

DODGE — 1946 fluid drive, fully equipped, 4-door sedan; 60-day guarantee, $450 down, bal. 18 mos. WASHINGTON MOTOR SALES CORP., 1507 14th st. nw. AD. 1004. 4516 Arkansas ave. nw. GE. 7454.

FORD—1938 2-door sedan, engine excellent; passed last D. C. test; inside clean; $200. DE. 9000, ext. 78; between 9 and 5.

FORD—'38 2-dr. sed., '46 engine, r., h., seat covers, $300 cash. JO. 3-6928.

FORD—1946 Super de Luxe Sedan; r. and h.; low mileage; 1 owner. See this car before buying anything else. District Motor Co., 1509 14th st. nw.

FORD—1935 2-dr.; good mech. cond.; elec. fuel pump; Delco shocks; $275. KE. 3-6003.

FORD—1949 conv.; overdrive, r., h.; 4,000 mi. List $2,378; best offer takes. FR. 5700, Ext. 2033, before 4:30.

FORD—1947 super deluxe tudor; radio and heater; a very clean, one-owner car in top mechanical condition. Today's special at $1,095. Full CIPCO warranty and free D. C. inspection.
COAST-IN PONTIAC
407-427 Florida Ave. N. E. AT. 7200.

FORD—'40 de luxe sedan, '47 motor. Radio and heater. $235 down, bal. 18 months. WASHINGTON MOTOR SALES CORP., 1507 14th st. nw. AD. 1004. 4516 Arkansas ave. nw. GE. 7454.

FORD—1947 used cab, black, price $650. Silver Spring Taxi Co., 7825 Eastern ave., Silver Spring, Md., between 9 and 4, Mr. Burch. SH. 4100.

FORD—'49 custom 4-dr.; overdrive, radio, heater; private owner; will finance. After 6 p. m., Ashton 3066.

FORD—'36 2-dr. blk. fin. heater; runs very well; $295, $87 down. OR. 0101.

FORD—1949 Station Wagon. Official car, less than 1000 miles. New car price $2422, less $160 discount. Big trade allowance. 25,000 miles or 2-year guarantee on parts and labor. Mr. Cassidy, LOGAN (Ford), 1111 18th st. nw. DI. 0971.

FORD—1947 super de luxe 2-door, excellent condition; radio and heater. $425 down, balance 18 months. WASHINGTON MOTOR SALES CORP. 1507 14th st. nw. AD. 1004. 4516 Arkansas ave. nw. GE. 7454.

JEEP—1947; in perfect condition. $775. OV. 1440.

JEEP—'32 military; in good cond.; passed inspection. $400. OV. 1439.

KAISERS—1949; never titled; 2 specials, list price, $2,076.77; our price, $1,989.34. 1 de luxe, $2,277.28; our price, $2,104.13. 1 de luxe demonstrator, heater, seat covers, overdrive, whitewall tires, 2,000 miles; $2,486.78; our price, $1,995. ½ down, balance 24 months. Sun., 10 till 8; weekdays, 7 till 7. Smith Brothers Service Station, 11400 Georgia ave., Wheaton, Md. Lockwood 5-9851.

LINCOLN—1947 4-door sedan, beautiful maroon finish, radio, heater, overdrive, low mileage; one owner; a truly luxurious car for $1795. 5-day trial exchange privilege.
Mayflower Motors Co., Inc.
1125 15th St. NW. RE. 0303

LINCOLN—Cosmopolitan town sedan, 1949 beautiful royal maroon finish, r. and h., overdrive, white walls, plastic seat covers, rear seat speaker. Sold originally for $3995; just broken in, a family car, new-car warranty and service, a real value at only $2895. Trade, terms and 24 months.
Montgomery-Stubbs Motors
12 East-West Hwy. SH. 8045-6

MERCURY—1947 4-door sedan, one owner; pearl gray finish; excellent tires and motor. This popular car is priced to sell at only $1,295. Trade, terms and 24 months.
MONTGOMERY-STUBBS
1200 East-West Hwy. SH. 8045-6

NASH—'48 de lx. cl. cpe., accessories; 6,000 mi.; $1,395. AD. 5033, eve.

OLDSMOBILE—1947 convertible, 8 cylinder with radio, heater, and hydromatic drive. Cash, trade or terms. CCC guaranteed. Priced $1695. CAPITOL CADILLAC-OLDSMOBILE CO., 1222 22nd st. nw., NA. 3300.

OLDS—Convertible club coupe, purchased March, 1947; Hydra-Matic drive, radio, heater, twin inductors, etc., excel. cond.; $1595; can be financed. Owner, AD. 6526.

OLDSMOBILE—1936 4-door sedan; good running cond.; $200. FA. 2913.

OLDSMOBILE—'41 2-dr. sedan, beautiful blue; fine motor; r. and h. $695 or best offer. FA. 6189.

OLDSMOBILE—1946 club sedan, blk.; r., h.; perfect care, top shape; $1350. Call Mr. McLean, TR. 4600, ext. 98, before 5, or see at 2705 79th ave., District Heights, Md.

PACKARD—'37 4-door sedan, 6-cyl.; r., h.; compl. rebuilt motor with 12,000 mi.; 3 new tires. $200. TE. 9167.

PACKARD—1946 ex-taxi, first-class condition, D. C. approved. $995; $335 down, balance 18 months. WASHINGTON MOTOR SALES CORP. 1507 14th st. nw. AD. 1004. 4516 Arkansas ave. nw. GE. 7454.

PACKARD—1937 4-door sedan, original black finish, mechanically A-1, radio, heater and seat covers; a good buy, $395.
Mayflower Motors Co., Inc.
1125 15th St. NW. RE. 0303

PACKARD—1948 super '8, 4-door sedan. Radio and heater; appearance and condition very good; probably one of the most attractive priced cars in the city. Only $1975. CCC guaranteed. CAPITOL CADILLAC-OLDSMOBILE CO., 1222 22nd st. nw., NA. 3300.

PACKARD—1948, 145 h.p. Carefully driven by original owner. Cost $3317—sale price, $2450 or highest offer. NO. 4816 bet'n 6 and 10 p. m.

PLYMOUTH—'46 spec. de luxe 4-dr. sed.; r., h., seat covers; excel. cond.; best offer. GL. 4400, ext. 1152, after 5 p. m.

PLYMOUTH—'41 special de luxe 4-door; heater; 47,000 miles; original owner. $500. TE. 4724.

PLYMOUTH—1947 special de luxe 4-door. Rio red; radio, heater. Interior clean as a pin. Excellent rubber. At the amazingly low price of $1349. The Name McKee is Your Guarantee.
McKEE PONTIAC
1828 L St. N.W. ME. 0400.

PONTIAC—'40 club coupe; radio and heater; excellent condition; $795. WASHINGTON MOTOR SALES CORP. 1507 14th st. nw. AD. 1004. 4516 Arkansas ave. nw. GE. 7454.

PONTIAC—'48 convertible, in excellent condition, equipped with radio, heater and new black top which sets off to perfection; beautiful yellow finish; exceptionally clean throughout. This is just the car for you at $2,095.
LEE D. BUTLER, INC.
1121 21st St. N.W. DI. 0110

PONTIAC—'42 2-dr. sedan; r., h.; good cond.; clean. $795 or best offer. Owner leaving town. LU. 3-6797.

PONTIAC—1946 station wagon, wood just refinished, leather interior in new-car condition; radio, heater; just the car for your summer trip; only $1395. 5-day trial exchange privilege.
Mayflower Motors Co., Inc.
1125 15th St. NW. RE. 0303

PONTIAC—1940 "6" 2-door de luxe sedan, radio, heater; $500; good cond. CO. 0509, after 7 p. m.

PONTIAC—1941 4-dr. sedan, $350. DE 4599 after 7 p. m.

PONTIAC—'46 6-cyl. 4-dr. Streamliner; r., h.; orig. owner, in very good condition. $1,275. DE. 4124.

STUDEBAKER—'47 Champion Regal de luxe 2-dr. sedan; velvet black; Skyline radio, climatizer, hill holder; 1 careful owner; $1,450. DU. 7306, after 5:30.

STUDEBAKER—'47 Commander Regal de luxe Landcruiser, equipped with heater, overdrive and climatiser; original black lustre finish; one owner; good rubber. Excellent value at $1,695.
LEE D. BUTLER, INC.
1121 21st St. N.W. DI. 0110

STUDEBAKER—'48 Champion de luxe 2-door sedan. Equipped with radio, climatizer, sun visor, directional signal; original black finish; driven only $15,000 miles, by original owner. This popular, nearly new car priced to move quickly at $1,895.
LEE D. BUTLER, INC.
1121 21st St. N.W. DI. 0110

DOUBLE GUARANTEE
Two-day trial, money-back guarantee. This sensational double guarantee takes all the risk out of buying a used car.

'47 Dodge Custom 4-door	$1395
'41 Buick Super convertible	$995
'47 Chevrolet Fleetmaster 4-dr.	$1295
'47 Ford Super De Luxe Tudor	$1195
'48 Ford Super De Luxe Tudor	$1395
'47 Ford Sportsman convertible	$1295
'47 Pontiac Streamliner Sedanette	$1495
'47 Oldsmobile Sedanette	$1495
'47 Buick Super 4-door	$1595
'46 Hudson Commodore 4-door	$1095
'46 Ford Super Tudor	$1095
'41 Studebaker 4-door	$695

Shop in comfort at Washington's largest indoor showrooms. We try to keep at least 100 cars on display at all times. Most cars have radios and heaters. Easily financed, and, if your car exceeds the down payment, we pay you cash difference.
HILL & TIBBITTS
1114 Vt. Ave. NW. NA. 9850.
Washington's Oldest Ford Dealer
Open Weekdays Till 9 P. M.
Sat. TILL 5 P. M.—SUN. 10-5

BUYS UNDER $700

'42 PLYMOUTH Spec. Dlx. 4-Dr. R. & H.	$595
'41 PONTIAC "6" 4-Dr. R.&H.	$695
'41 OLDSMOBILE "76" 4-Dr. Clean, H.	$695
'41 FORD Super "8" Tudor. Orig. black. Very clean	$695
'39 MERCURY Conv. Cpe.	$695
'40 CHEVROLET Spec. Cpe. Heater	$545
'40 BUICK Spec. 4-Dr.	$625
'40 STUDEBAKER Champ. Club. H.	$495
'39 DODGE 2-Dr. R. & H. N.	$545
'39 BUICK Spec. 4-Dr.	$495
'39 PONTIAC 6-Cyl. 4-Dr.	$445
'38 BUICK Special 2-Dr. New paint	$495
'39 NASH 6-Cyl. 4-Dr. R.&H. Special	$395
'40 FORD V-8 Dlx. Cl. Cpe. R. & H.	$395

Many Later Models—A Few Samples

'49 MERCURY Club. O.D. R. & H.	$2195
'48 FORD Super Fordor, R. & H.	$1445
'48 CHEVROLET Fleetmaster. R. & H.	$1479
'49 FORD Custom "8" Tudor. R. & H.	$1897
'47 FORD "8" Tudor. R.&H.	$1095
'46 PONTIAC Streamliner 4-Dr. R. & H.	$1395
'48 CHEVROLET Fleetmaster Clb. Cpe. R. & H.	$1545

CONVERTIBLES
Several Late Models
Ford, Pontiac, Mercury, Chevrolet
Priced $1345 to $1695
Up to 24 Months Terms.
Liberal Trade.
HOME OF OWNER RATED CARS
LOGAN (Ford)
1111 18th St. N.W.
DI. 5803 — DI. 7092
Open Evenings

National Weather

Washington Area: Today—Some cloudiness in morning followed by mostly sunny in afternoon. High about 80. Thursday—Partly cloudy with scattered showers likely at night.

Maryland: Today—Generally fair. Thursday—Some cloudiness and warm followed by local thundershowers in west portion in afternoon and possibly in east portion at night.

Virginia: Today—Generally fair. Thursday—Some cloudiness and warm followed by local thundershowers in west portion in afternoon and possibly in east portion at night.

Winds—Gentle southeast-southwest.

Visibility—Fair.

For latest up-to-the-minute flying weather, call NAtional 4830.

Departures from normal—Accumulated excess of temperature since January 1, 1949, 80 degrees. Excess since May 1, 1949, 94 degrees. Accumulated excess of precipitation since January 1, 1949, .17 inch. Accumulated excess since May 1, 1949, 1.35 inches. Temperature one year ago today—high 76; low 57.

Temperature	High	Low	Prec.
Abiline	82	65	....
Albuquerque	74	48	....
Atlanta	84	59	....
Atlantic City	61	53	....
Baltimore	78	61	....
Boston	81	51	....
Buffalo	87	53	....
Burlington	79	48	....
Charleston	79	65	....
Cheyenne	62	40	....
Chicago	87	63	.03
Cincinnati	85	60	....
Cleveland	88	56	....
Denver	71	45	....
Des Moines	78	64	.07
Detroit	84	60	....
El Paso	81	59	....
Fort Worth	84	63	6.03
Galveston	83	75	....
Harrisburg	79	57	....
Indianapolis	86	60	....
Jacksonville	84	65	....
Kansas City	82	67	.03
Little Rock	..	62	....
Los Angeles	60	54	.09
Louisville	88	61	.02
Memphis	88	65	....
Miami	79	73	.01
Milwaukee	73	45	.33
Montgomery	88	60	....
Nashville	..	62	....
New Orleans	87	69	....
New York	78	52	....
Oklahoma City	77	58	....
Philadelphia	80	59	....
Phoenix	86	61	.09
Pittsburgh	83	56	....
Portland, Me.	78	44	....
Portland, Oreg.	56	47	.03
Raleigh	84	59	....
Reno	63	35	....
Richmond	75	60	....
St. Louis	85	66	....
Salt Lake City	61	50	.48
San Antonio	81	71	....
San Francisco	60	46	....
Savannah	81	62	....
Seattle	67	47	....
Washington	75	60	....
Wichita	77	61	.14

Powell Says Railroad Unions Are 'Scab Against Democracy'

Representative Powell (D., N. Y.) yesterday denounced the railroad industry — managements and unions together—as representing "Scab No. 1 Against Democracy."

The Negro Representative made the charge yesterday while conducting hearings of his House Labor Committee subcommittee holding hearings on the Truman-indorsed bill to create a permanent Fair Employment Practices Commission.

Chairman Powell clashed repeatedly with two officials of railroad brotherhoods which he declared were "brotherhoods for whites only" and "travesties on real Christian brotherhood."

Harry See, of the Brotherhood of Railroad Trainmen, and Jonas A. McBride, of the Brotherhood of Locomotive Enginemen and Firemen, sought to defend the whites-only membership policy of their unions.

"Do you as a good trade union man believe its a good trade union philosophy to deny a man his bread and butter because of the color of his skin?" Powell demanded of See.

"Yes," See replied.

"Then I don't think you're a good trade union man," Powell retorted.

The brotherhoods' representatives denied that the policy of their unions caused Negroes to lose jobs in the railroad industry today. Powell, however, brought Charles Houston, general counsel for the Negro Railway Executives Committee, to the stand to refute the assertions.

Houston declared, quoting from various documents, that the policies, rules, and contracts of the railroad brotherhoods were still such as to decrease steadily the number of jobs available to Negroes.

The FEPC, Houston told the subcommittee, would simply put into effect what the Negro railroad workers were winning, "chip by chip," in a series of cases before the courts.

McBride divulged that the Locomotive Engineers and Firemen in recent years had added a provision in their constitution ending the ban on non-Caucasian membership if and when the Federal Government adopted such a national policy.

At this disclosure, Powell commented: "We hope to make good Americans out of those who sometimes fail to understand."

Earlier in the day, A. Phillip Randolph, president of the Brotherhood of Sleeping Car Porters, told the subcommittee that racial discrimination is "snuffing out the economic life" of Negro rail workers. He said that "color wars" may beset the Nation unless Congress bans the discrimination.

Portraits

By James J. Metcalfe

No Easy End

However great the error we . . . Are anxious to erase . . . We cannot cure it by an end . . . To all we have to face . . . We cannot walk away from life . . . And with a final breath . . . Blow out the candle of a sin . . . That burns beyond the death . . . For we must settle every score . . . While we are still on earth . . . Before the books are balanced by . . . Our everlasting worth . . . However much the world may talk . . . And neighbors may agree . . . The ending that is premature . . . Is just futility . . . Because there is no easy way . . . To close the door on life . . . And toss aside the shackles of . . . This struggle and this strife.

NEW TELEVISION TRIUMPH TONIGHT!
STUDIO ONE

featuring
"Shadow and Substance"
Presented By
Westinghouse
A FULL HOUR DRAMATIC SHOW BY TOP THEATRE TALENT
WOIC 10 P. M. TONIGHT
Watch For STUDIO ONE Productions Every Wed. Night
TUNE IN THE TED MALONE RADIO PROGRAM EVERY MORNING MON. THRU FRI. ABC NETWORK

HIT SHOW tonight!

"the SAMMY KAYE SHOW ROOM"
TUNE IN STATION WMAL AT 6:45 P.M.
MONDAY WEDNESDAY FRIDAY
SPONSORED BY YOUR CHRYSLER-PLYMOUTH DEALER

Radio Highlights

WQQW—10 a. m. Milhaud, "Le Boeuf sur le Toit." Dimitri Mitropoulos and the Minneapolis Symphony.

WMAL—11:30. Ted Shawn, the dancer, visits Ruth Crane.

WTOP—3:30 p. m. "Can You Afford to Be Sued?" Mark Evans asks it.

WCFM—7:30. Truman Felt of the St. Louis Star-Times and John Harling.

WASH-FM—8. The Army Band, Capt. Hugh J. Curry directing.

WWDC—8:25. Baseball. Detroit at Washington.

WRC—9. Duffy's Tavern.

WTOP—9:30. This Is Broadway. Clifton Fadiman, Abe Burrows, George S. Kaufman.

WMAL—9:30. Groucho Marx.

WMAL—10. Bing Crosby, Johnny Mercer and Rhonda Fleming.

WTOP—10:45. Gen. Walter Bedell Smith talks about the military strength of the United States and Russia.

Television Highlights

WMAL-TV—3:30 p. m. Arrival of President Dutra of Brazil.

WMAL-TV—7:30. Blind Date. Arlene Francis tries to date up a model with some New York college boys.

WTTG—8:20. Baseball. Nats vs. Tigers.

WNBW—10. Meet the Press. Senator Malone (R., Nev.) talks to Normal Stabler of the New York Herald Tribune, Alex Faulkner of the London Daily Telegraph, Lowell Limpus of the New York Daily News and Laurence Spivak of the American Mercury.

WNBW—Channel 4 WMAL—Channel 7
WTTG—Channel 5 WOIC—Channel 9

12:00
WOIC—Warren Hull Show
12:30
WOIC—Vanity Fair
1:00
WOIC—Today's Sports, Jim Simpson Sports every half hour through 5:30
3:00
WNBW—Races, Belmont
3:45
WNBW—President Dutra, Brazil.
4:30
WMAL—Previews, Music.
5:00
WNBW—Western Balladier
WMAL—Sports Parade.
5:30
WNBW—Howdy Doody
WTTG—Concert Hall
WMAL—Previews and Music
6:00
WNBW—TV Journal
WTTG—Moppet Shop
WMAL—Frontier Theater.
6:15
WOIC—News
WOIC—The Shopper
6:30
WTTG—Compton, News
WOIC—Lucky Pup Puppets
6:45
WNBW—Weather and News
WTTG—Bob Wolff, Sports
WOIC—Brundige, Sports
7:00
WNBW—Kukla, Fran, Ollie
WTTG—Wendy Barrie
WMAL—Mystery Squadron
WOIC—Television Shopper
7:15
WTTG—Game Room.
WMAL—Sports Reel
WOIC—Fulton Lewis, Jr.
7:30
WNBW—Morton Downey
WMAL—Film Shorts
WOIC—TV New, Edwards
7:45
WNBW—News Caravan
WOIC—Masters of Magic
8:00
WNBW—Leave it to the Girls
WTTG—Drucie Snyder, Bob Wolff.
WMAL—Feature Film
WOIC—Arthur Godfrey.
8:20
WTTG—Baseball Washington vs. Detroit.
8:30
WNBW—At Your Request.
WTTG—Club Video
8:45
WNBW—"Firefighters."
9:00
WNBW—TV Theater
WTTG—Court of Current Issues
WMAL—Wrestling, Turner's
WOIC—Mary, Kay, John
9:30
WMAL—"Golden Gloves."
WOIC—Kobb's Corner.
10:00
WNBW—Meet the Press
WTTG—News
WOIC—"Shadow and Substance."
10:30
WNBW—News
11:00
WTTG—News.
WOIC—Sports Re-Cap Simpson

FM Radio Stations

WARL-FM (Channel 288—105.5 mc)—3 p. m. to 10 p. m.
WMAL-FM (Channel 297—107.3 mc)—9 a. m. to midnight
WCFM (Channel 258—99.5 mc)—5 p. m. to 11 p. m.
WOL-FM (Channel 254—98.7 mc)—6 p. m. to 12:30 a. m
WRC-FM (Channel 230—93.9 mc)—5 a. m. to 1 a. m.
WTOP-FM (Channel 242—96.3 mc)—5:30 to 1:05 a. m.
WBUZ-FM (Channel 244—96.7 mc)—6:30 a. m. to 10 p. m
WASH-FM (Channel 246—97.1 mc)—5 p. m. to 11 p. m.
WWDC-FM (Channel 266—101.3 mc)—7 a. m. to 11 p. m
WGAY-FM (Channel 272—102.9 mc)—6:15 a. m. to 9 p. m
WQQW-FM (Channel 278—103.5 mc)—7 a. m. to midnight

Today's Radio Programs

Wednesday May 18, 1949

Time	WMAL 630	WRC 980	WOL 1260	WINX 1340	WWDC 1450	WTOP 1500
	News, 6, 7, 7:45, 8:30. Town Clock, 6:05, 7:10, 8, 8:35. News, 7:45.	WRC Almanac, 5:30. News, 6, 7, 7:30, 8, Bill Herson, 6:05-9. Weather, 6:30.	Art Brown Show, 6-9, except for Voice of Washington, 7:30.	News, 6, 7, 8. The Jerry Strong Show, 6:05-9.	6:00-9:15, Milton Q. Ford and Talking Parrot. Devotions, 6:45.	Mark Evans, 5:30; Claude Mahoney, 7:30; Eddie Gallaher, 7:45; News, 6, 6:30, 7, 8
9 :00	Breakfast Club	News; Bill Herson	Art Brown Show	News; J'ry Strong	Milton Q. Ford	News of America
:15	Don McNeill	Bill Herson	Art Brown Show	Jerry Strong	Happy Hansen	Sundial
:30	Breakfast	Nancy Osgood	John Ball Show	Les Sand	Milton Q. Ford	Home Service
:45	Club	Nancy Osgood	John Ball Show	Special	Missing Persons	Nancy Dixon
10 :00	My True Story	Fred Waring	John Ball Show	Winx Varieties	Tune Inn	Bill Gold
:15	My True Story	Fred Waring	John Ball Show	Winx Varieties	Willis Conover	Bill Gold
:30	Betty Crocker	Road of Life	Georgia Crackers	Winx Varieties	Tune Inn	Arthur Godfrey
:45	To be announced	The Brighter Life	Tom, Dick, Harry	Winx Varieties	Willis Conover	Arthur Godfrey
11 :00	Modern	Dr. Paul	John Nesbitt	Winx Varieties	Tune Inn	Arthur Godfrey
:15	Romances	We Love & Learn	Victor H. Lindlahr	Winx Varieties	Willis Conover	Arthur Godfrey
:30	Ruth Crane	Jack Berch	Against the	Winx Varieties	Strictly Vocal	Grand Slam
:45	Ruth Crane	Lora Lawton	Storm	Winx Varieties	Conover; News	Rosemary
12 :00	News; R. Crane	News; D. Brinkley	Kate Smith Speaks	News; Les Sand	Tello Test	Wendy Warren
:15	Galen Drake	Look to This Day	Les Higbie; News	Special	Lunch at 1450	Aunt Jenny
:30	Welcome	Here's Archer	Back to the Bible	Luncheon with	Lunch at 1450	Helen Trent
:45	Travelers	Here's Archer	Back to the Bible	Jerry Strong	Bing Crosby	Our Gal Sunday
1 :00	Baukhage	Here's Archer	John Ball Show	News;	All Sports Parade	Big Sister
:15	Ted Malone	Here's Archer	John Ball Show	Jerry Strong	Tony Wakeman	Ma Perkins
:30	Round the Town	Robert McCormick	John Ball Show	Jerry Strong	All Sports Parade	Young Dr. Malone
:45	Dorothy Dix	Easy Listenin'	John Ball Show	Band Stand	Tony Wakeman	Guiding Light
2 :00	It's a Hit	Double or Nothing	Queen for a Day	Band Stand	All Sports Parade	Second Mrs. Burton
:15	It's a Hit	Double or Nothing	Queen for a Day	Band Stand	Tony Wakeman	Perry Mason
:30	Bride	Today's Children	Say It With Music	Band Stand	All Sports Parade	Nora Drake
:45	and Groom	Light of World	Say It With Music	Band Stand	Tony Wakeman	Why You Tick?
3 :00	Talk Your Way	Life Can be Beaut.	Charles Keaton,	News; Williams	All Sports Parade	David Harum
:15	Out of It	Ma Perkins	Organ	Band Stand	Tony Wakeman	Hilltop House
:30	House Party	Pepper Young	District Matinee	Band Stand	All Sports Parade	Mark Evans
:45	(Linkletter)	Right to Happiness	District Matinee	Band Stand	Tony Wakeman	Mark Evans
4 :00	Kay Kyser	Backstage Wife	District Matinee	Williams	All Sports Parade	News; Beat Clock
:15	Kay Kyser	Stella Dallas	District Matinee	Band Stand	Tony Wakeman	Beat the Clock
:30	Ethel and Albert	Lorenzo Jones	District Matinee	Bulletin Board	All Sports Parade	Winner Take All
:45	E & A Roosevelt	Widow Brown	District Matinee	Bulletin Board	Tony Wakeman	Treas. Bandstand
5 :00	Yukon Challenge	When Girl Marries	Superman	News; Music Hall	Band of Day	Top Spot
:15	Yukon Challenge	Portia Faces Life	Superman	Music Hall	Sweet vs. Swing	Top Spot
:30	Sky King	Just Plain Bill	Captain Midnight	Music Hall	Sports; Jack Lowe	Herb Shriner
:45	Sky King	Front Page Farrell	Tom Mix	Music Hall	Lowe; Wakeman	Bob Elson Show
6 :00	News; Massey	News; Eld	Brundige, Sports	News; Music Hall	Melody Lane	News; Sevareid
:15	Massey; Sports	Pleasure Parade	News; Warren	Bob Wolff, Sports	Melody Lane	News; Factfinder
:30	Earl Godwin	B'ghol'zer B'man	Congress Today	Music Hall	Wakeman; Berger	Sports; City Desk
:45	Sammy Kaye	3-Star Extra	Lawrence Welk	Music Hall	Supper Club	Lowell Thomas
7 :00	E. Hill; H'dlines	Supper Club	Fulton Lewis, Jr.	News; Les Sand	1450 Bandstand	Beulah
:15	Elmer Davis	News of World	Johnson Family	That Sand Man	Sam Kaufman	Jack Smith Show
:30	Lone Ranger	Dardanelle Trio	Gabriel Heatter	That Sand Man	Deems Taylor	Club 15
:45	Lone Ranger	Kaltenborn	Inside of Sports	That Sand Man	Concert	News; Murrow
8 :00	Amateur Hour	Blondie	Can You	News; Les Sand	Ray Morgan	Mr. Chameleon
:15	Amateur Hour	Blondie	Top This?	That Sand Man	Dugout Chatter	Mr. Chameleon
:30	Amateur Hour	Great Gildersleeve	International	That Sand Man	Baseball Game	Dr. Christian
:45	Amateur Hour	Great Gildersleeve	Airport; Henry	That Sand Man	Detroit at	Dr. Christian
9 :00	Milton Berle	Duffy's Tavern	Scattergood Baines	Les Sand	Washington	County Fair
:15	Milton Berle	Duffy's Tavern	Scattergood Baines	That Sand Man	Baseball Game	County Fair
:30	Groucho Marx	District Attorney	Family Theater	That Sand Man	Detroit at	This Is Broadway
:45	Groucho Marx	District Attorney	Theater	That Sand Man	Washington	This Is Broadway
10 :00	Bing Crosby	The Big Story	Comedy	Jackson	Baseball Game	This Is Broadway
:15	Bing Crosby	The Big Story	Playhouse	Harold Jackson	Detroit at	This Is Broadway
:30	Time for	Curtain Time	Music Treasures	House That	Washington	Capitol Cloakroom
:45	Music	Curtain Time	Mutual Newsreels	Jack Built	Lowe; 1450 Club	Capitol Cloakroom
11 :00	News	News; Sports	Voice of Wash.	News; Jackson	Lowe; 1450 Club	News, Hottelet
:15	Hour of Dreams	News of World	Brundige; Sports	Harold Jackson	Lowe; 1450 Club	Arch McDonald
:30	Hour of Dreams	Pres. Dutra Arrival	Gramps Show	The House That	News; 1450 Club	Moondial
:45	Hour of Dreams	Dutra; Music	Gramps Show	Jack Built	Lowe—1450 Club	Eddie Gallaher

DAYTIME STATIONS
WQQW (570) operates 7 a. m.-6:45 p. m.
WPIK (730) operates 6 a. m.-6:45 p. m.
WARL (780) operates 6:15 a. m.-6:45 p. m.
WGAY (1050) operates 6:15 a.m.-6:45 p.m.
WBCC (1120) operates 6:15 a.m.-6:45 p.m.
WEAM (1390) operates 6 a. m. to 1 a. m.
WOOK (1590) operates 6:15 a.m.-6:45 p.m.
WFAX (1220) operates 6:15 a.m.-6:45 p.m.

What's the Verdict?

SWEDISH IMMIGRANT

Q. A daughter was born in Minnesota to Swedish immigrants who had become naturalized American citizens. While the daughter was a baby the parents returned to Sweden and formally renounced American citizenship in behalf of themselves and their daughter. When the girl became 21 she sought and obtained an American citizen's passport on the basis of her birth in the United States, and came to New York. There, however, the authorities, having found that her parents had renounced her U. S. citizenship, demanded her passport. Is their action proper?

A. This brings into focus the American-British view of citizenship as distinguished from the Continental view. The American view is that place of birth is the principal factor; the Continental view is that nationality of parents governs. By the Continental rule, when the girl's parents reassumed Swedish citizenship during the daughter's minority, she likewise became a Swedish citizen. But by the American view, the child was an American by birth and nothing that anyone else could do could change her citizenship; only she could do so, and then only when she became 21. At that age, she affirmed her American citizenship, and is entitled to enter the country as a native-born citizen.—F. L. D.

Cases discussed illustrate general principles. They should not be construed as legal advice in particular cases. Take your legal problems to your lawyer.

WCFM 99.5 ON THE FM DIAL
6:05 P. M.—Report to Congress
7:30 P. M.—Washington Correspondent (Truman Felt, St. Louis Star-Times)
8:30 P. M.—Beethoven: Symphony No. 5 in C minor, Op. 67.

Flower Box Kills Child

Chicago, May 17 (AP).—Pinned beneath a 100-pound flower box that toppled from a window ledge at her home last night, 6-year-old Patricia Florence cried to rescuers: "Don't touch me, I'm dying." An hour and a half later she succumbed in a hospital.

WISHING WELL

8 T	7 B	3 S	5 O	2 Y	8 H	4 S	6 H	2 O	8 R	5 L	7 R	6 A
5 D	2 U	4 A	8 E	3 H	6 P	2 R	8 E	5 L	3 I	7 I	2 O	8 F
2 R	6 P	5 O	7 L	2 I	4 F	8 O	3 N	6 Y	2 G	5 V	8 L	3 I
7 L	2 I	6 P	3 N	8 D	5 E	6 A	2 N	8 R	3 G	4 E	2 A	5 E
8 E	6 Y	2 L	7 I	5 C	3 W	2 I	4 L	6 O	7 A	2 T	8 T	7 N
2 Y	5 H	3 I	8 U	4 I	7 T	6 F	2 P	8 R	5 O	3 S	7 P	4 F
8 N	7 L	2 A	6 F	5 E	7 A	2 Y	4 E	3 H	7 N	5 S	2 S	8 S

Count the letters in your first name. Subtract four if hte number is six or more. Add three if the number is less than six. Then, you have the key number. Check each key number, left to right. The letters under the checks form a message.

THE DISTRICT LINE by Bill Gold

We Don't Dare Publish The Address

Alvin Guttag of 717 Chillum rd., Chillum, Md., suspects that, if our classified ads are to be believed, practically everybody can afford a new home.

The other day we advertised one on these terms:

"Assume $11,000 trust at 4 per cent. Payments $2.84 per month, including insurance."

"PLAIN JOE JONES" FINALLY GETS A BREAK

After Mary Van Rensselaer Thayer picked 12 famous men as "Washington's most handsome," I started to get complaints.

One reader asked why such lists were always confined to headline names; "doesn't plain Joe Jones rate any consideration?"

An apt reply is at hand from Mrs. J. P. Jones of No. 1 Ridge rd., Cabin John Park, Md., who writes:

"Here is a picture of one Joe Jones—and he isn't so plain, either. He certainly rates on my list."

Even allowing for the fact that Mrs. Jones may be slightly prejudiced, we'll have to concede that she has nominated a likely candidate.

But she's not going to have the field to herself. Some of the other gals serve notice that they, too, want to enter snapshots of their favorite males in this good looks competition.

For example, Connie Krueger of 227 Bates st. nw, contends that Rod Clay, leading basso of the Columbia Opera, is the best-looking man in town. If you don't believe it, she'll send in a picture. She says:

"Rod is married to a very pretty girl, and is the father of two charming children. He doesn't know anything about my nomination, but I'll guarantee that he'll outshine anybody Mrs. Thayer named."

Barbara Batnick of 1805 Belvedere blvd., Silver Spring, Md., snorts: "Mrs. Thayer is a society writer. How could she pick her list from any other group than the one she hobnobs with every day?"

Betty Hendricks of 5709 43d ave., Hyattsville, Md., mutters: "Mrs. Thayer's list left me with definite doubts as to my ability to recognize a handsome male critter. I feel better now."

Edna H. Brightwell of 1201 Valley ave. se. defends the Thayer choices on the grounds that a society columnist couldn't be expected to give recognition to our handsome CAF-2's. Besides, she admits:

"I like to look at a good-looking man—in or out of public life."

However Mrs. Hugh G. Flynn of Purcellville, Va., joins the majority in deploring this rank discrimination in favor of the famous. Mrs. Flynn says we've got to concentrate on men in ordinary walks of life, and choose the 12 most handsome of them from snapshots sent in by their womenfolks.

So, gals—if you don't have a snapshot of the guy, trot out the old Brownie and take his picture. If we're going to argue with Molly Thayer we're going to need plenty of ammunition. She's no easy mark.

GIVE-AWAYS

"Beautiful male kitten, 2 months old." (North 2148.)

DON'T TELL ME; LET IT COME AS A SURPRISE

The other day I did an item about the Kass Building. I said that I couldn't figure out where its entrance would be until Builder Garfield Kass explained that several ground-level stores were being vacated on May 19, and that work on the lobby would start the next day.

That explanation sounded fine until the next morning, when I got an excited telephone call.

"You said that my favorite camera store was moving, and they're not," said the voice at the other end. "That is, they are moving—but not permanently."

It sounded very confusing, so I called A. G. Meltzer, who runs the Sterling Camera Center.

He says yes, they are going to have to get out for about a month, so that the Kass lobby can be constructed. During that time, he'll be doing business at a new stand—the cigar stand in the nearby Colorado Building, to be precise.

When the Kass Building is completed, the camera store will move back to its original location. "I hope this explains everything, and clears up the confusion," says Meltzer.

Of course it does. Except that, if the camera store is eventually going back to its original location, I still don't know where the entrance to the building will be.

OVERHEARD

"Heck, I'm not going to waste *my* lunch hour eating."

MARK TRAIL

MARY WORTH

I HARDLY KNOW WHETHER TO BE PEEVED OR PLEASED, AUNT MARY! LINK AND I EXPECTED YOU TO LIVE HERE!.. AND HOUSING IS STILL SCARCE!
I CAN ALWAYS BECOME A LADY HERMIT, BRICK! AND LIVE UNDER A TREE!
BUT I'LL NOT CROSS THAT BRIDGE TILL I'VE CALLED ON ALL THE HOUSEWIVES IN THIS BLOCK AND TOLD THEM ABOUT THE SPRING BOND DRIVE!

STEVE CANYON

5-18
MALE 19
TAKE IT EASY, REED—WE'LL TALK OVER YOUR BLACKOUT AGAIN WHEN YOU'VE RESTED...
AHEM—MR. CANYON, THE HOSPITAL REQUIRES AN ADMITTANCE DEPOSIT FOR NON-CHARITY PATIENTS! —YOU ARE ASSUMING RESPONSIBILITY FOR MASTER REED KIMBERLY?
WHY—AH—YES... WHAT IS THE FEE?
I—UH—OOLP—HAVEN'T THAT AMOUNT WITH ME, SO I WILL HAVE TO BRING IT THE NEXT TIME I COME...
OF COURSE WE WOULD TAKE YOUR CHECK—BUT AS YOU WISH, SIR
THOSE PEOPLE NEVER KNOW WHEN TO STOP—THEY ALWAYS INSIST ON ALSO TAKING MY CHECKS TO THE BANK!
MILTON CANIFF

JOE PALOOKA

ANTONIO MAKES A PARLEY... THE CHAVANTES UNDERSTAND A PORTUGESE-INDIAN "PATOIS"-NO WORD IS UTTERED HOWEVER BY A CHAVANTE. THEY SURROUND JOE AND ANTONIO AND PUSH THEM. THESE ARE WILD, PRIMITIVE AND UNPREDICTABLE SAVAGES.
HIM...GO... CHAVANTE.. VILLAGE.
LOOKS AS THOUGH WE'RE IN TROUBLE.
5-18
HAMLIN

MICKEY FINN

GIGGLEHEIMER WANTS TO SEE YOU, EH?
YEAH! I SUPPOSE HE'S WONDERIN' WHY I HAVEN'T GOTTEN IN TOUCH WITH HIM—MICHAEL TOLD ME THAT THE CLUB-HOUSE IS ALMOST FINISHED!
THE-AH-CLUB-HOUSE WAS GONNA BE KNOWN AS "THE PHILIP FINN FOUNDATION," WASN'T IT, PHIL?
THAT'S RIGHT, CLANCY—IN HONOR OF IT BEIN' MY IDEA! I WAS ELECTED PRESIDENT OF THE BOARD, YOU KNOW!
I KNOW, PHIL—BUT—AH—MAYBE THE BOARD FEELS DIFFERENT NOW—ON ACCOUNT OF ALL THIS CRITICISM YOU'VE BEEN GETTIN'!
Y-YOU MEAN THAT GIGGLEHEIMER MAY BE GOIN' TO ASK ME TO RESIGN AS PRESIDENT?
IT'S POSSIBLE, PHIL! IF KRUNCH FORCES THE GOVERNOR TO KICK YOU OUT OF OFFICE, THEY MIGHT NOT WANT YOUR NAME CONNECTED WITH THE FOUNDATION AT ALL!
5-18

PENNY

OKAY, ARDELL, YOU LEND PEGGY TWO DRESSES AND I'LL LEND HER TWO.
IT'S VERY UNSELFISH OF YOU TO LEND PEGGY YOUR DRESSES. SHE NEVER RETURNS ANYTHING
ARDELL AND I ARE DESPERATE, AUNT ELLEN.....
FOR AN EXCUSE TO FRESHEN OUR WARDROBES WITH A FEW NEW THINGS....
AND WE JUST REALIZED PEGGY'S POSSIBILITIES.

DOTTY

FOR THE THIRD TIME, I TELL YOU I DON'T WANT ANY BOOKS!
BUT, I'M THE KIND OF SALESMAN WHO DOESN'T TAKE "NO" FOR AN ANSWER!!
ON SECOND THOUGHT, I BELIEVE "NO" IS THE BETTER ANSWER AFTER ALL!
5-18
BURRIS TRAIL

OZARK IKE

NOBODY OUT IN THE FIRST INNING, AND A RUNNER ON SECOND ALREADY!
DOUBLE PLAY!
AND AS THE NEXT BATTER FLIES OUT TO CENTER FIELD FOR THE THIRD OUT...
NOW T' SEE IF US BUGS KIN RING TH' CURTAIN DOWN ON SHOWBOAT SHANES SCOLESS PITCHIN' RECORD!
BUGS

LITHOGRAPH WARE

With Cheerful "Flower Bouquet" Design

Dust Pan	29c
4-Pc. Cannister Set	79c
Large Waste Basket	79c
Small Waste Basket	45c
Step-on Can	$1.00
Match Box	15c
Bread Box	98c

How very inexpensive it would be to buy this complete set. The outside is bright white and the inside is apple red. "Flower Bouquet" are lithographed on each piece. Pretty and colorful for your own kitchen . . . practical for shower gifts for friends.

G. C. MURPHY CO.

F & G Sts. Between 12th & 13th Sts. N.W.
3128 14th St. N.W. — 810 7th St. N.W. Between H and I Sts. N.W.
Open Every Evening
Murphy's Washington Stores Open Thursday 9 A.M. Till 8:30 P.M.

VACUUM CLEANER CENTER

IMMEDIATE DELIVERY

New VACUUM CLEANERS

THE CLEANER OF 100 USES

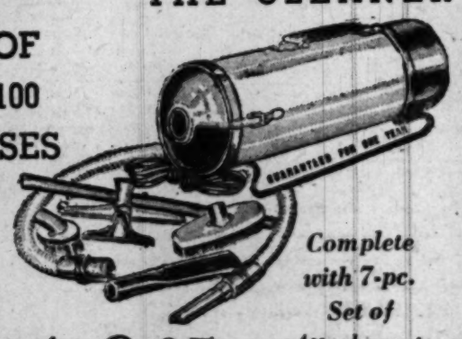

Complete with 7-pc. Set of Attachments

$16.95 FULL CASH PRICE

Liberal Allowance for Your Old Cleaner

If you can't come in—phone or write for a FREE HOME DEMONSTRATION

925 F St. N.W. — CLEAN-RITE VACUUM STORES — ME. 5600

Free Parking at Star Parking Plaza • 10th and E Sts. N.W.

VACUUM CLEANER SPECIALISTS

ABC Supply Company

No Back-Breaking Raking Job When You Use the NEW

PIONEER ELECTRIC LAWN MOWER

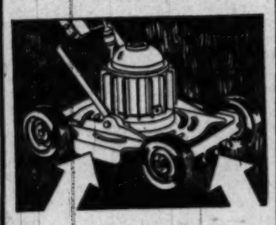

It cuts grass and explodes it into a million particles making an enriching mulch for your lawn—and just think—no raking! And, by the way, no trimming, either. The Pioneer does your trimming for you without damaging flowers, trees, or shrubs! Direct drive—no belt, no chains.

If you are accustomed to spending the whole afternoon mowing, trimming and raking your lawn, let the Urban show you how fast this job can be done.

Low in cost and economical to operate, the Suburban will give you years of dependable performance.

URBAN $79.50

SUBURBAN $109.50

Call for a Demonstration

SPECIAL OF THE WEEK

Marsk Weber Musicale. Complete album. Reg. $3.95. Now ... 99c

ABC Supply Company

1414 14th St. N.W.
HObart 1414

REX MORGAN, M. D.

HAVE OTTO DRIVE YOU HOME, JACKIE! I'LL CALL YOU IF THERE IS ANY CHANGE IN YOUR HUSBAND'S CONDITION!
OTTO TAKE YOU, MRS. RENSALEER!
I'LL RIDE IN THE BACK SEAT, OTTO!
JACQUELINE, I WANT TO HELP YOU!
HELP ME, KARL?... HOW?
YOU'RE IN TROUBLE! I...AND ONLY I... CAN SUPPLY THE ALIBI THAT WILL SAVE YOU!

TERRY AND THE PIRATES

KNOW WHERE THE "COPRA TRADER'S REST" IS, DRIVER? POINT THIS CRATE AT IT AND POUR ON COAL!
O.K., CHOPS! YOU'VE FIGURED AN ANGLE TO EXPLAIN TEEK'S AND FEATHER REGENT'S HUSH-HUSH MELODRAMMER. START TALKING!
TEEK SLIPPED THE GIRL PAST THE IMMIGRATION PEOPLE AND HID HER IN A SHADY JOINT AND NEARLY GOT US DEPORTED...
IF WE WEREN'T AROUND, NOBODY COULD PROVE THAT THE DOLL HAD EVER ARRIVED—WHICH MIGHT BE CONVENIENT FOR A MANAGER WHO WAS ALLERGIC TO NEW OWNERS!
AND A FEW MOMENTS LATER...
COPRA T
GEORGE WUNDER

STEVE ROPER

YOU CAN SEE FOR YOURSELF, THERE IS NO ONE HERE BUT ME AND MY SERVANTS, MR. --- WHOEVER YOU ARE!
HARRIS OF AMERICAN PRESS SERVICE, COUNTESS KAVYAAR! LOOK! LET'S TAKE OFF THE GLOVES! I KNOW ROPER IS HERE! AND I DON'T LEAVE UNTIL WE GO OUT OF THIS HOUSE TOGETHER!
PERHAPS THAT CAN BE ARRANGED, MR. HARRIS!
MIND IF I PLAY BUILDING INSPECTOR FOR A LITTLE WHILE?
NOT AT ALL!— BORIS!— SEE THAT THE GENTLEMAN GETS— WHAT HE IS ASKING FOR!

DIXIE DUGAN

MISS SHORT HERE?
YES— COME IN—
THIS IS JUD BRADLEY FROM NEW YORK—
WE WERE JUST GOING TO THE MOVIES— HOW ABOUT MAKING IT A DOUBLE DATE?
THAT'D BE RIGHT NICE, MR BRADLEY—
—BUT I GOT SOME RATHER PERSONAL THINGS T'TALK OVER WITH MISS SHORT
OH— COUGH WELL, WE'LL BE SEEING YOU

MYRTLE

HEY, POP, YOU WATCH FOR WALTON! I'M GOING UPSTAIRS TO DRESS!
SURE.
HIYA, WALTON! COME RIGHT IN!
HOW DO YOU DO, SIR!
?
NICE WEATHER WE'RE HAVING!
YES, SIR! VERY NICE, SIR!

WINNIE WINKLE

LAND O'GOSHEN! YOU STILL AWAKE?
OH, GO TO SLEEP AN' STOP WORRYIN'!
HOW DO YOU EXPECT TO GIT UP FER WORK TOMORROW IF YOU SIT UP READIN' HALF TH' NIGHT?
I AIN'T WORRIED!
TOMORROW I START WORK IN A NEW DEPARTMENT OF CHIPS FURNITURE COMPANY!
IS THAT ANY REASON FER NOT SLEEPIN'?
CERTAINLY! TOMORROW I'M WORKIN' IN TH' MATTRESS TESTIN' DEPARTMENT!

DONALD DUCK

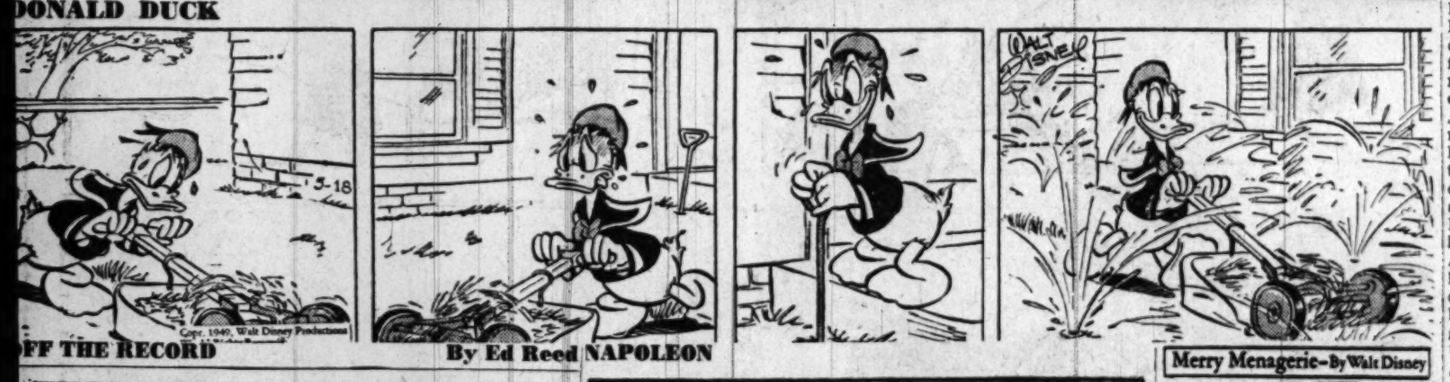

OFF THE RECORD — By Ed Reed

NAPOLEON

RUBY, YOU'VE BANKED HERE FOR TWENTY YEARS AND THIS IS THE FIRST TIME YOU'VE EVER ASKED FOR A LOAN. WHAT'S THE MATTER?
IT'S MY DOG, NAPOLEON. HE GOT SO FAT HE COULDN'T GET INTO HIS OLD DOG HOUSE, SO I'M BUILDING HIM A NEW ONE. WELL, IF YOU'VE EVER READ 'MISTER BLATHERS BUILDS HIS HEN HOUSE' YOU KNOW TH' TROUBLE I'M IN. I'VE GOT TO MORTGAGE MY HOUSE TO FINISH HIS!
PRESIDENT

Merry Menagerie—By Walt Disney

"Stop begging! You CAN'T have portholes and a conning tower!"

stop in and see the Frigidaire AUTOMATIC WASHER
NOW AT NEW LOW LIST PRICE
FREE Jiffy Measuring Glass when you visit our display —no obligation
J.C. EGGLESTON, Electrical
SALES — SERVICE
9100 Georgia Ave. TA. 6600

The Washington Merry-Go-Round

French to Keep Troops in Zone

By Drew Pearson

Firmly and without fanfare, France has told the United States it will not withdraw its occupation troops from Germany—regardless of what is decided at the Big Four meeting on Germany.

Bonnet

The French ambassador, popular Henri Bonnet, told this to Secretary of State Acheson on Thursday on orders from his government. Bonnet, who has just returned from consultation in Paris, stated flatly that France does not feel the Germans can be trusted yet, therefore cannot take the chance of pulling out its occupation forces.

The French attitude has upset Acheson's plans somewhat for he was considering the evacuation of all four powers in return for quick elections in eastern and western Germany. Acheson has cabled the American Embassy in Paris to try to induce French Foreign Minister Schuman to change his mind before the foreign ministers meet May 23.

Barkley and Baseball

Being a loyal Kentuckian, Vice President Alben Barkley's first love in sports is horse racing. But he was highly pleased the other day when Del Webb, co-owner of the New York Yankees, presented him with a gold, lifetime pass to all baseball games at the Yankee Stadium.

"There's something I ought to tell you before accepting this lifetime pass," Barkley explained. "The way I feel now, I'll live to be 95 years old. But my doctor tells me I might even be around for 105 years. Now, do you still want to give me the pass?"

Webb assured the Vice President he would still be welcome at the age of 105—provided he rooted for the Yankees. Barkley is now in his 72d year.

Fast-Talking Humphrey

Economy-preaching Representative Robert Rich of Pennsylvania ran into a statistical buzz-saw when he tangled with freshman Senator Hubert Humphrey the other day on Federal aid to education. During a hearing by the joint committee on inter-governmental relations, Rich was complaining about Federal grants to States.

"Take this aid-to-education bill," he said. "Where will it end? We will spend 300 million dollars the first year, 500 million dollars the second year and the next thing you know it will cost the taxpayers a billion dollars."

"That's exactly what I hope," shot back Humphrey, "and the Government couldn't make a better investment. Studies by the United States Chamber of Commerce have shown that spending for education always yields a high return in economic prosperity.

"For every dollar Federal, State and local governments spend to improve school facilities, there is an average $6 return in productive earnings. The National Education Association reports that an illiterate man between the ages of 35 and 44 averages only $486 income a year.

"Elementary school graduates in the same age group earn $1228, high school graduates, $1764, while college graduates between 35 and 44 average $2465 a year. It's a proven fact that areas where the greatest illiteracy prevails also are the most backward economically. Do you want me to go on?"

But Rich had had enough. Though quite a fast talker himself, the gentleman from Pennsylvania was too happy to pass on to another subject.

Merry-Go-Round

Oregon's Senator Wayne Morse was literally knocked off his high horse the other day. Though an expert horseman, he was toppled when an unruly colt crashed into a fence and pinned the Senator's leg. No bones were broken, but Morse still has a bad limp . . . Back from the hospital, Majority Leader Scott Lucas has put an end to rumors he might resign as floor leader. He's in the pink and rarin' to take on any Republicans or Dixiecrats who cross his path . . . After Chairman Tom Connally of the Senate Foreign Relations Committee accused Senators Watkins of Utah and Donnell of Missouri of taking two thirds of the time at the North Atlantic Pact hearings, Senator Watkins began counting his back wordage. According to his arithmetic, he has taken up less than 15 per cent of the time of the hearings, though he and Donnell of Missouri together have done 42 per cent of the questioning

Taft's Act Changes

While combing through Senator Taft's minority report, Senator Thomas of Utah, scholarly chairman of the Senate Labor Committee, scribbled down some notes that throw a light on the coming labor battle in the Senate.

Thomas found that Taft had actually recommended 28 changes in his own Taft-Hartley law, but only 20 changes in the old Wagner Act.

The Utahan picked out the main differences and jotted them down on a scratch pad.

Here are Senator Thomas' notes:

"Secondary boycott — Thomas prohibits one type, Taft prohibits all but 'struck work.'

"Jurisdictional strikes—no substantial difference.

"National emergencies — Taft adds injunction and plant seizure and mandatory report to Congress.

"Five-man board—Taft makes seven and nonpartisan.

"State law, closed shop—Thomas makes Federal law supreme, Taft makes State law supreme."

Copyright, 1949, The Bell Syndicate, Inc.

For Lumber Call Our Number ATlantic 1400

Hechinger Co.

Breakfast Nook

—for mealtime comfort the year 'round

SPECIAL
WED., THUR. ONLY
3 Pieces
$39.50 Delivered

COMPLETELY ASSEMBLED—READY TO PAINT

Table is 42" long by 22" wide.
Benches are 43" long by 18" wide.

This beautiful three-piece breakfast nook is of quality wood and excellent workmanship. Sanded smooth and ready to paint or stain.

COME—WRITE—PHONE ATlantic 1400
COMPLETE UNPAINTED FURNITURE STORES
NORTHEAST 15th & H Sts. At Bladensburg Rd.
NORTHWEST 3925 Ga. Ave. At Military Rd.
ANACOSTIA 1905 Nichols Ave. At Good Hope Rd.
VIRGINIA Falls Church, Lee Hy. At Hillwood Ave.

ARCADE-SUNSHINE
offers fine
DRY CLEANING

Suits, coats, dresses, curtains, blankets, drapes and furniture covers expertly cleaned and finished by experienced craftsmen and modern machinery. Twenty-four hour pick-up service. Modern summer storage facilities available on our own premises.

RAndolph 8000
ARCADE-SUNSHINE
"Complete Cleaning"

RUGS
Beautifully Cleaned and Safely Stored in our Modern Rug Plant
FREE PICK-UP & DELIVERY SERVICE
5 Modern Warehouses For Furniture Storage
Curtis Brothers
MOVING · RUG CLEANING · STORAGE
1110 V St. S.E.
Call TR. 3471

LOSING Your HAIR?

Enjoy MORE Virile Hair in 30 Days or We Pay the Entire Fee!

R. W. FARRELL
National Staff Trichologist

Give your scalp a chance to grow hair! Don't let simple deterrents like clogged follicles or sluggish circulation stifle your scalp's natural urge to grow strong, healthy hair! Our intensive trichological treatments scientifically combine ultraviolet therapy, professional stimulation and exclusive laboratory-created formulas; they penetrate clogged hair passages, attack subscalp bacteria, eliminate itchiness and irritation, normalize the blood circulation which "feeds" the hair roots, and revitalizes the entire cycle of hair-growing activity. Delay is deadly and may lead to fatal follicle shrinkage. Come in today or tonight for a free comprehensive examination and consultation. Hopeless cases are never accepted. Yes, enjoy your hair's new virile look within 30 days—or we'll pay your fee!

• Free Examination • Reasonable Rates • Private Offices
• No Odorous Chemicals or Greasy Ointments Used
PROFESSIONALLY APPROVED, SCIENCE-BASED TREATMENTS

HAIR EXPERTS INC.
NAtional 6081
Suite 1050 Shoreham Bldg. (Cor. 15th and H Sts. N. W.)
Hours: 9 a.m. to 7 p.m. Saturdays, 9 a.m. to 3 p.m.
Hair and Scalp Specialists—Offices Coast to Coast

At The Hecht Co. Washington and Silver Spring

Bien Jolie MEANS "Very Pretty"

...AND THAT'S JUST THE KIND OF FIGURE YOU ENJOY IN CURVE-FLATTERING BIEN JOLIE GIRDLES

The French have a word for it . . . Bien Jolie . . . "very pretty!" . . . meaning your American figure, of course! Keep it that way . . . very pretty . . . in superb Bien Jolie girdles and foundations, skillfully designed to slim your waist, smooth your thighs, sculpture your contours into soft, feminine curves. All your summer clothes will look smarter, fit better when posed over curve-controlling, figure-flattering Bien Jolie's. Choose yours at The Hecht Co. where 26 expert corsetieres are ready to fit you in the relaxed comfort of air-conditioned fitting rooms.

Corsets, Third Floor, Washington; Second Floor, Silver Spring

Bien Jolie Luxury Girdle . . . new high waistline seems to subtract inches! Rayon satin lastex, sizes 26 to 34, **20.00**

Plunge-Neckline Bra by Bien Jolie, sizes 32 to 38 . . . . **2.50**

Bien Jolie Foundation . . . Superb all-in-one that is all you need. Rayon satin lastex with lace bra top in "D" cup for full figure. Sizes 37 to 46, **25.00**

Bien Jolie Nylon Taffeta Girdle . . . wonderful cool, weighs about as much as a breeze. Expertly boned front for sleek flattery. Sizes 27 to 34 . . . . . **15.00**

THE HECHT CO.

Phone NAtional 5100

WASHINGTON AND SILVER SPRING

F St. . . . 7th St. . . . E St.

Fenton St. & Ellsworth Drive